



Nigeria

Multiple Indicator Cluster Survey 2016-17



Lagos State Survey Finding Report

October, 2017





Nigeria

Multiple Indicator Cluster Survey 2016-17

Survey Finding Report Lagos-State

October, 2017



The fifth round Multiple Indicator Cluster Survey (MICS5) was carried out in 2016/2017 by the National Bureau of Statistics (NBS) in collaboration with Lagos Bureau of Statistics (LBS), National Primary Health Care Development Agency (NPHCDA) and National Agency for the Control of Aids (NACA), as part of the global MICS programme. Technical support was provided by the United Nations Children's Fund (UNICEF). World Health Organization (WHO), World Bank, Save One Million Live (SOML), Bill and Melinda Gates Foundation, United Nations Population Funds (UNFPA), United States Agency for International Development (USAID) and UNICEF provided financial support.

The global MICS programme was developed by UNICEF in the 1990s as an international household survey programme to support countries in the collection of internationally comparable data on a wide range of indicators on the situation of children and women. MICS surveys measure key indicators that allow countries to generate data for use in policies and programmes, and to monitor progress towards the Millennium Development Goals (MDGs) and other internationally agreed upon commitments. The Nigeria MICS5 provided opportunity for strengthening of national statistical capacity by providing technical guidance on data gathering, quality of survey information, statistical tracking and analysis. MICS5 will contributed to the improvement of data and monitoring systems in Nigeria and strengthened technical expertise in the design, implementation and analysis of such systems. In addition, MICS5 provided statistics to complement and assess the quality of data from recent national surveys such as Nigerian General Household Panel Survey (NGHPS) and National Demographic and Health Survey (NDHS) conducted by National Population Commission (NPopC).

As part of devolving the reporting domain to the lower level in Lagos State, sample was taken at the Senatorial district level in order to disaggregate the data at both state and senatorial district. In the history of MICS Nigeria, this is the first time the reporting domain is taking to senatorial level.

Suggested citation:

National Bureau of Statistics (NBS), Lagos Bureau of Statistics (LBS) and United Nations Children's Fund (UNICEF). 2017. *Multiple Indicator Cluster Survey 2016-17, Survey Findings Report*. Abuja, Nigeria: National Bureau of Statistics and United Nations Children's Fund.

Summary Table of Survey Implementation and the Survey Population, Multiple Indicator Cluster Survey, Nigeria 2016-17 Lagos State

Survey implementation			
Sample frame	2006 Population and Housing Census November 2015	Questionnaires	Household Women (age 15-49) Men (age 15-49) Children under five Water Quality Testing
- Updated			
Interviewer training	August 2016	Fieldwork	September 2016- January 2017
Survey sample			
<i>Households</i>		<i>Children under five</i>	
- Sampled	1,920	- Eligible	943
- Actual coverage	1,856	- Mothers/caretakers interviewed	930
- Occupied	1,754	- Response rate (Per cent)	98.6
- Interviewed	1,681		
- Response rate (Per cent)	95.8		
<i>Women</i>		<i>Men</i>	
- Eligible for interviews	1,584	- Eligible for interviews	784
- Interviewed	1,491	- Interviewed	707
- Response rate (Per cent)	94.1	- Response rate (Per cent)	90.2

Survey population			
Average household size	4.0	Percentage of population living in	
Percentage of population:		- Urban areas	96.8
- Under 5 years	15.5	- Rural areas	3.2
- Under 18 years	42.4	Percentage of population by Senatorial Districts	16.0
Percentage population by sex:		- Lagos Central	21.3
- Male	50.5	- Lagos East	62.7
- Female	49.5	- Lagos West	
Percentage of women age 15-49 years with at least one live birth in the last 2 years	24.9		

Housing characteristics	
Percentage of households with	
- Electricity	99.1
- Finished floor	98.6
- Finished roofing	98.6
- Finished walls	99.8
Mean number of persons per room used for sleeping	2.9

Household or personal assets	
Percentage of households that own	
- A television	88.2
- A refrigerator	53.9
- Agricultural land	9.1
- Farm animals/livestock	2.8
Percentage of households where at least a member has or owns a	
- Mobile phone	95.4
- Car or truck	18.6

Summary Table of Findings¹

Multiple Indicator Cluster Surveys (MICS), Millennium Development Goals (MDG) Indicators, Nigeria 2016-17, Lagos State

CHILD MORTALITY				
Early childhood mortality				
MICS Indicator	Indicator	Description	Value ^a	
1.1	SDG 3.2.2	Neonatal mortality rate	Probability of dying within the first month of life	29
1.2	MDG 4.2	Infant mortality rate	Probability of dying between birth and the first birthday	45
1.3		Post-neonatal mortality rate	Difference between infant and neonatal mortality rates	16
1.4		Child mortality rate	Probability of dying between the first and the fifth birthdays	6
1.5	SDG 3.2.1/MDG 4.1	Under-five mortality rate	Probability of dying between birth and the fifth birthday	50
^a Indicator values are per 1,000 live births and refer to the 5-year period preceding the survey.				

NUTRITION				
Nutritional status				
MICS Indicator	Indicator	Description	Value	
2.1a	MDG 1.8	Underweight prevalence	Percentage of children under age 5 who fall below	14.5
2.1b		(a) Moderate and severe (b) Severe	(a) minus two standard deviations (moderate and severe) (b) minus three standard deviations (severe) of the median weight for age of the WHO standard	
2.2a	SDG 2.2.1	Stunting prevalence	Percentage of children under age 5 who fall below	11.4
2.2b		(a) Moderate and severe (b) Severe	(a) minus two standard deviations (moderate and severe) (b) minus three standard deviations (severe) of the median height for age of the WHO standard	
2.3a	SDG 2.2.2	Wasting prevalence	Percentage of children under age 5 who fall below	11.4
2.3b		(a) Moderate and severe (b) Severe	(a) minus two standard deviations (moderate and severe) (b) minus three standard deviations (severe) of the median weight for height of the WHO standard	
2.4	SDG 2.2.2	Overweight prevalence	Percentage of children under age 5 who are above two standard deviations of the median weight for height of the WHO standard	0.7
Breastfeeding and infant feeding				
2.5		Children ever breastfed	Percentage of women with a live birth in the last 2 years who breastfed their last live-born child at any time	97.3
2.6		Early initiation of breastfeeding	Percentage of women with a live birth in the last 2 years who put their last newborn to the breast within one hour of birth	25.0
2.7		Exclusive breastfeeding under 6 months	Percentage of infants under 6 months of age who are exclusively breastfed	51.8
2.8		Predominant breastfeeding under 6 months	Percentage of infants under 6 months of age who received breast milk as the predominant source of nourishment during the previous day	78.8
2.9		Continued breastfeeding at 1 year	Percentage of children age 12-15 months who received breast milk during the previous day	71.2
2.10		Continued breastfeeding at 2 years	Percentage of children age 20-23 months who received breast milk during the previous day	9.2
2.11		Median duration of breastfeeding	The age in months when 50 percent of children age 0-35 months did not receive breast milk during the previous day	15.8

¹ See Appendix E for a detailed description of MICS indicators

2.12	Age-appropriate breastfeeding	Percentage of children age 0-23 months appropriately fed during the previous day	50.7
2.13	Introduction of solid, semi-solid or soft foods	Percentage of infants age 6-8 months who received solid, semi-solid or soft foods during the previous day	59.0
2.14	Milk feeding frequency for non-breastfed children	Percentage of non-breastfed children age 6-23 months who received at least 2 milk feedings during the previous day	51.9
2.15	Minimum meal frequency	Percentage of children age 6-23 months who received solid, semi-solid and soft foods (plus milk feeds for non-breastfed children) the minimum number of times or more during the previous day	49.8
2.16	Minimum dietary diversity	Percentage of children age 6–23 months who received foods from 4 or more food groups during the previous day	46.2
2.17a	Minimum acceptable diet	(a) Percentage of breastfed children age 6–23 months who had at least the minimum dietary diversity and the minimum meal frequency during the previous day	18.0
2.17b		(b) Percentage of non-breastfed children age 6–23 months who received at least 2 milk feedings and had at least the minimum dietary diversity not including milk feeds and the minimum meal frequency during the previous day	13.5
2.18	Bottle feeding	Percentage of children age 0-23 months who were fed with a bottle during the previous day	23.3
Low-birthweight			
2.20	Low-birth weight infants	Percentage of most recent live births in the last 2 years weighing below 2,500 grams at birth	9.7
2.21	Infants weighed at birth	Percentage of most recent live births in the last 2 years who were weighed at birth	82.6

CHILD HEALTH

Vaccinations

MICS Indicator	Indicator	Description	Value
3.1	Tuberculosis immunization coverage	Percentage of children age 12-23 months who received BCG vaccine by their first birthday	92.8
3.2	Polio immunization coverage	Percentage of children age 12-23 months who received the third dose of OPV vaccine (OPV3) by their first birthday	76.0
3.3	Pentavalent immunization coverage	Percentage of children age 12-23 months who received the third dose of Pentavalent (DPT3) by their first birthday	82.0
3.4 MDG 4.3	Measles immunization coverage	Percentage of children age 12-23 months who received measles vaccine by their first birthday	88.7
3.7	Yellow fever immunization coverage	Percentage of children age 12-23 months who received yellow fever vaccine by their first birthday	85.2
3.8 SDG 3.b.1	Full immunization coverage	Percentage of children age 12-23 months who received all vaccinations recommended in the national immunization schedule by their first birthday (measles by second birthday)	63.2

Tetanus toxoid				
3.9		Neonatal tetanus protection	Percentage of women age 15-49 years with a live birth in the last 2 years who were given at least two doses of tetanus toxoid vaccine within the appropriate interval prior to the most recent birth	80.8
Diarrhoea				
-		Children with diarrhoea	Percentage of children under age 5 with diarrhoea in the last 2 weeks	6.5
3.10		Care-seeking for diarrhoea	Percentage of children under age 5 with diarrhoea in the last 2 weeks for whom advice or treatment was sought from a health facility or provider	32.3
3.11		Diarrhoea treatment with oral rehydration salts (ORS) and zinc	Percentage of children under age 5 with diarrhoea in the last 2 weeks who received ORS and zinc	29.2
3.12		Diarrhoea treatment with oral rehydration therapy (ORT) and continued feeding	Percentage of children under age 5 with diarrhoea in the last 2 weeks who received ORT (ORS packet, pre-packaged ORS fluid, recommended homemade fluid or increased fluids) and continued feeding during the episode of diarrhoea	43.8
Acute Respiratory Infection (ARI) symptoms				
-		Children with ARI symptoms	Percentage of children under age 5 with ARI symptoms in the last 2 weeks	0.8
Solid fuel use				
3.15	SDG 7.1.2	Use of solid fuels for cooking	Percentage of household members in households that use solid fuels as the primary source of domestic energy to cook	3.3
Malaria / Fever				
-		Children with fever	Percentage of children under age 5 with fever in the last 2 weeks	9.9
3.16a		Household availability of insecticide-treated nets (ITNs)	Percentage of households with (a) at least one ITN	38.8
3.16b			(b) at least one ITN for every two people	15.8
3.18	MDG 6.7	Children under age 5 who slept under an ITN	Percentage of children under age 5 who slept under an ITN the previous night	24.3
3.19		Population that slept under an ITN	Percentage of household members who slept under an ITN the previous night	14.8
3.20		Care-seeking for fever	Percentage of children under age 5 with fever in the last 2 weeks for whom advice or treatment was sought from a health facility or provider	69.4
3.21		Malaria diagnostics usage	Percentage of children under age 5 with fever in the last 2 weeks who had a finger or heel stick for malaria testing	30.2
3.22	MDG 6.8	Anti-malarial treatment of children under age 5	Percentage of children under age 5 with fever in the last 2 weeks who received any antimalarial treatment	67.0
3.23		Treatment with Artemisinin-based Combination Therapy (ACT) among children who received anti-malarial treatment	Percentage of children under age 5 with fever in the last 2 weeks who received ACT (or other first-line treatment according to national policy) among children who received anti-malarial treatment	62.4
3.24		Pregnant women who slept under an ITN	Percentage of pregnant women who slept under an ITN the previous night	4.1
3.25		Intermittent preventive treatment for malaria during pregnancy	Percentage of women age 15-49 years who received three or more doses of SP/Fansidar, at least one of which was received during an ANC visit, to prevent malaria during their last pregnancy that led to a live birth in the last 2 years	8.9

WATER AND SANITATION

MICS Indicator	Indicator	Description	Value
4.1 SDG 6.1.1	Use of improved drinking water sources	Percentage of household members using improved sources of drinking water	93.6
4.2	Water treatment	Percentage of household members in households using unimproved drinking water who use an appropriate treatment method	5.7
4.3 MDG 7.9 /SDG 1.4.1	Use of improved sanitation	Percentage of household members using improved sanitation facilities which are not shared	44.0
4.4 SDG 6.2.1	Safe disposal of child's faeces	Percentage of children age 0-2 years whose last stools were disposed of safely	63.8
4.5 SDG 6.1.2	Place for handwashing	Percentage of households with a specific place for hand washing where water and soap or other cleansing agent are present	24.8
4.6	Availability of soap or other cleansing agent	Percentage of households with soap or other cleansing agent	58.6
4.S1	Quality of drinking water at the households	Percentage of household members drinking water contaminated by <i>E. Coli</i> in the drinking water of the household	73.1
4.S2	Quality at the source of household drinking water	Percentage of household members drinking water contaminated by <i>E. Coli</i> at the source of drinking water	56.5
4.S3 SDG 6.1.1	Use of safely managed drinking water sources	Percentage of household members with an improved drinking water source located on premises, free of <i>E. coli</i> and available when needed	8.9

REPRODUCTIVE HEALTH

Contraception and unmet need

MICS Indicator	Indicator	Description	Value
-	Total fertility rate	Total fertility rate for women age 15-49 years	(4.0)
5.1 SDG 3.7.2	Adolescent birth rate	Age-specific fertility rate for women age 15-19 years	21
5.2	Early childbearing	Percentage of women age 20-24 years who had at least one live birth before age 18	4.6
5.3 MDG 5.3	Contraceptive prevalence rate	Percentage of women age 15-49 years currently married or in union who are using (or whose partner is using) a (modern or traditional) contraceptive method	22.6
5.4 SDG 3.7.1	Unmet need	Percentage of women age 15-49 years who are currently married or in union who are fecund and want to space their births or limit the number of children they have and who are not currently using contraception	29.6

Maternal and newborn health

5.5a MDG 5.5	Antenatal care coverage	Percentage of women age 15-49 years with a live birth in the last 2 years who were attended during their last pregnancy that led to a live birth	
5.5b MDG 5.5		(a) at least once by skilled health personnel	92.2
		(b) at least four times by any provider	94.2
5.6	Content of antenatal care	Percentage of women age 15-49 years with a live birth in the last 2 years who had their blood pressure measured and gave urine and blood samples during the last pregnancy that led to a live birth	88.8
5.7 SDG 3.1.2	Skilled attendant at delivery	Percentage of women age 15-49 years with a live birth in the last 2 years who were attended by skilled health personnel during their most recent live birth	86.9

5.8	Institutional deliveries	Percentage of women age 15-49 years with a live birth in the last 2 years whose most recent live birth was delivered in a health facility	79.5
5.9	Caesarean section	Percentage of women age 15-49 years whose most recent live birth in the last 2 years was delivered by caesarean section	9.9
Post-natal health checks			
5.10	Post-partum stay in health facility	Percentage of women age 15-49 years who stayed in the health facility for 12 hours or more after the delivery of their most recent live birth in the last 2 years	76.3
5.11	Post-natal health check for the newborn	Percentage of last live births in the last 2 years who received a health check while in facility or at home following delivery, or a post-natal care visit within 2 days after delivery	85.9
5.12	Post-natal health check for the mother	Percentage of women age 15-49 years who received a health check while in facility or at home following delivery, or a post-natal care visit within 2 days after delivery of their most recent live birth in the last 2 years	82.8

CHILD DEVELOPMENT			
MICS Indicator	Indicator	Description	Value
6.1	Attendance to early childhood education	Percentage of children age 36-59 months who are attending an early childhood education programme	85.2
6.2	Support for learning	Percentage of children age 36-59 months with whom an adult has engaged in four or more activities to promote learning and school readiness in the last 3 days	92.7
6.3	Father's support for learning	Percentage of children age 36-59 months whose biological father has engaged in four or more activities to promote learning and school readiness in the last 3 days	28.6
6.4	Mother's support for learning	Percentage of children age 36-59 months whose biological mother has engaged in four or more activities to promote learning and school readiness in the last 3 days	69.1
6.5	Availability of children's books	Percentage of children under age 5 who have three or more children's books	21.1
6.6	Availability of playthings	Percentage of children under age 5 who play with two or more types of playthings	57.8
6.7	Inadequate care	Percentage of children under age 5 left alone or in the care of another child younger than 10 years of age for more than one hour at least once in the last week	23.3
6.8	SDG 4.2.1 Early child development index	Percentage of children age 36-59 months who are developmentally on track in at least three of the following four domains: literacy-numeracy, physical, social-emotional, and learning	89.9

LITERACY AND EDUCATION				
MICS Indicator	Indicator	Description		Value
7.1	MDG 2.3	Literacy rate among young people	Percentage of young people age 15-24 years who are able to read a short simple statement about everyday life or who attended secondary or higher education (a) women (b) men	93.1 98.3
7.2		School readiness	Percentage of children in first grade of primary school who attended pre-school during the previous school year	89.1
7.3		Net intake rate in primary education	Percentage of children of school-entry age who enter the first grade of primary school	78.2
7.4	SDG 4.1.2	Primary school net attendance ratio (adjusted)	Percentage of children of primary school age currently attending primary or secondary school	95.7
7.5	SDG 4.1.1	Secondary school net attendance ratio (adjusted)	Percentage of children of secondary school age currently attending secondary school or higher	81.6
7.6	MDG 2.2	Children reaching last grade of primary	Percentage of children entering the first grade of primary school who eventually reach last grade	98.0
7.7		Primary completion rate	Number of children attending the last grade of primary school (excluding repeaters) divided by number of children of primary school completion age (age appropriate to final grade of primary school)	63.7
7.8		Transition rate to secondary school	Number of children attending the last grade of primary school during the previous school year who are in the first grade of secondary school during the current school year divided by number of children attending the last grade of primary school during the previous school year	83.4
7.9	SDG 4.5.1	Gender parity index (primary school)	Primary school net attendance ratio (adjusted) for girls divided by primary school net attendance ratio (adjusted) for boys	1.03
7.10	MDG 3.1 SDG 4.5.1	Gender parity index (secondary school)	Secondary school net attendance ratio (adjusted) for girls divided by secondary school net attendance ratio (adjusted) for boys	1.04

CHILD PROTECTION				
Birth registration				
MICS Indicator	Indicator	Description		Value
8.1	SDG 16.9.1	Birth registration	Percentage of children under age 5 whose births are reported registered	82.3
Child labour				
8.2	SDG 8.7.1	Child labour	Percentage of children age 5-17 years who are involved in child labour	16.9
Child discipline				
8.3	SDG 16.2.1	Violent discipline	Percentage of children age 1-14 years who experienced psychological aggression or physical punishment during the last one month	87.0

Early marriage and polygyny			
8.4	SDG 5.3.1	Marriage before age 15	Percentage of people age 15-49 years who were first married or in union before age 15 (a) Women 3.5 (b) Men 1.3
8.5	SDG 5.3.1	Marriage before age 18	Percentage of people age 20-49 years who were first married or in union before age 18 (a) Women 8.3 (b) Men 2.7
8.6		Young people age 15-19 years currently married or in union	Percentage of young people age 15-19 years who are married or in union (a) Women 2.1 (b) Men 0.0
8.7		Polygyny	Percentage of people age 15-49 years who are in a polygynous union (a) Women 13.2 (b) Men 8.4
8.8a 8.8b		Spousal age difference	Percentage of young women who are married or in union and whose spouse is 10 or more years older, (b) among women age 20-24 years 31.6
Female genital mutilation/cutting			
8.9		Approval for female genital mutilation/cutting (FGM/C)	Percentage of women age 15-49 years who state that FGM/C should be continued 12.9
8.10	SDG 5.3.2	Prevalence of FGM/C among women	Percentage of women age 15-49 years who report to have undergone any form of FGM/C 25.0
8.11		Prevalence of FGM/C among girls	Percentage of daughters age 0-14 years who have undergone any form of FGM/C, as reported by mothers age 15-49 years 10.5
Attitudes towards domestic violence			
8.12		Attitudes towards domestic violence	Percentage of people age 15-49 years who state that a husband is justified in hitting or beating his wife in at least one of the following circumstances: (1) she goes out without telling him, (2) she neglects the children, (3) she argues with him, (4) she refuses sex with him, (5) she burns the food (a) Women 4.7 (b) Men 4.4

Children's living arrangements			
8.13		Children's living arrangements	Percentage of children age 0-17 years living with neither biological parent 7.5
8.14		Prevalence of children with one or both parents dead	Percentage of children age 0-17 years with one or both biological parents dead 6.8
8.15		Children with at least one parent living abroad	Percentage of children 0-17 years with at least one biological parent living abroad 0.9

HIV/AIDS AND SEXUAL BEHAVIOUR

HIV/AIDS knowledge and attitudes

MICS Indicator	Indicator	Description	Value
-	Have heard of AIDS	Percentage of people age 15-49 years who have heard of AIDS (a) Women (b) Men	98.5 99.6
9.1 MDG 6.3	Knowledge about HIV prevention among young people	Percentage of young people age 15-24 years who correctly identify ways of preventing the sexual transmission of HIV, and who reject major misconceptions about HIV transmission (a) Women (b) Men	55.2 40.3
9.2	Knowledge of mother-to-child transmission of HIV	Percentage of people age 15-49 years who correctly identify all three means of mother-to-child transmission of HIV (a) Women (b) Men	63.1 41.1
9.3	Accepting attitudes towards people living with HIV	Percentage of people age 15-49 years expressing accepting attitudes on all four questions toward people living with HIV (a) Women (b) Men	6.1 10.9
HIV testing			
9.4	People who know where to be tested for HIV	Percentage of people age 15-49 years who state knowledge of a place to be tested for HIV (a) Women (b) Men	86.8 87.0
9.5	People who have been tested for HIV and know the results	Percentage of people age 15-49 years who have been tested for HIV in the last 12 months and who know their results (a) Women (b) Men	34.9 22.2
9.6	Sexually active young people who have been tested for HIV and know the results	Percentage of young people age 15-24 years who have had sex in the last 12 months, who have been tested for HIV in the last 12 months and who know their results (a) Women (b) Men	36.7 18.7
9.7	HIV counselling during antenatal care	Percentage of women age 15-49 years who had a live birth in the last 2 years and received antenatal care during the pregnancy of their most recent birth, reporting that they received counselling on HIV during antenatal care	71.4
9.8	HIV testing during antenatal care	Percentage of women age 15-49 years who had a live birth in the last 2 years and received antenatal care during the pregnancy of their most recent birth, reporting that they were offered and accepted an HIV test during antenatal care and received their results	75.8

Sexual behavior			
9.9	Young people who have never had sex	Percentage of never married young people age 15-24 years who have never had sex (a) Women (b) Men	57.3 63.8
9.10	Sex before age 15 among young people	Percentage of young people age 15-24 years who had sexual intercourse before age 15 (a) Women (b) Men	2.9 3.7
9.11	Age-mixing among sexual partners	Percentage of women age 15-24 years who had sex in the last 12 months with a partner who was 10 or more years older	17.0
9.12	Multiple sexual partnerships	Percentage of people age 15-49 years who had sexual intercourse with more than one partner in the last 12 months (a) Women (b) Men	5.1 12.3
9.13	Condom use at last sex among people with multiple sexual partnerships	Percentage of people age 15-49 years who report having had more than one sexual partner in the last 12 months who also reported that a condom was used the last time they had sex (a) Women (b) Men	31.3 47.1
9.14	Sex with non-regular partners	Percentage of sexually active young people age 15-24 years who had sex with a non-marital, non-cohabitating partner in the last 12 months (a) Women (b) Men	27.0 32.3
9.15	MDG 6.2 Condom use with non-regular partners	Percentage of young people age 15-24 years reporting the use of a condom during the last sexual intercourse with a non-marital, non-cohabiting sex partner in the last 12 months (a) Women (b) Men	64.9 74.5
Orphans			
9.16	MDG 6.4 Ratio of school attendance of orphans to school attendance of non-orphans	Proportion attending school among children age 10-14 years who have lost both parents divided by proportion attending school among children age 10-14 years whose parents are alive and who are living with one or both parents	0.9
Male circumcision			
9.17	Male circumcision	Percentage of men age 15-49 years who report having been circumcised	99.2

ACCESS TO MASS MEDIA AND ICT

Access to mass media

MICS Indicator	Indicator	Description	Value
10.1	Exposure to mass media	Percentage of people age 15-49 years who, at least once a week, read a newspaper or magazine, listen to the radio, and watch television	
		(a) Women	13.8
		(b) Men	44.7
Use of information/communication technology			
10.2	Use of computers	Percentage of young people age 15-24 years who used a computer during the last 12 months	
		(a) Women	47.4
		(b) Men	58.4
10.3 SDG17.8.1	Use of internet	Percentage of young people age 15-24 years who used the internet during the last 12 months	
		(a) Women	66.1
		(b) Men	64.7

SUBJECTIVE WELL-BEING

MICS Indicator	Indicator	Description	Value
11.1	Life satisfaction	Percentage of young people age 15-24 years who are very or somewhat satisfied with their life, overall	
		(a) Women	85.2
		(b) Men	89.6
11.2	Happiness	Percentage of young people age 15-24 years who are very or somewhat happy	
		(a) Women	85.1
		(b) Men	89.7
11.3	Perception of a better life	Percentage of young people age 15-24 years whose life improved during the last one year, and who expect that their life will be better after one year	
		(a) Women	71.7
		(b) Men	92.1

TOBACCO AND ALCOHOL USE

Tobacco use

MICS Indicator	Indicator	Description	Value
12.1 SDG 3.a.1	Tobacco use	Percentage of people age 15-49 years who smoked cigarettes, or used smoked or smokeless tobacco products at any time during the last one month (a) Women (b) Men	- 8.7
12.2	Smoking before age 15	Percentage of people age 15-49 years who smoked a whole cigarette before age 15 (a) Women (b) Men	0.1 3.5

Alcohol use

12.3 SDG 3.a.1	Use of alcohol	Percentage of people age 15-49 years who had at least one alcoholic drink at any time during the last one month (a) Women (b) Men	9.6 44.0
12.4	Use of alcohol before age 15	Percentage of people age 15-49 years who had at least one alcoholic drink before age 15 (a) Women (b) Men	3.0 9.7

Table of Contents

Summary Table of Survey Implementation and the Survey Population, Multiple Indicator Cluster Survey, Nigeria 2016-17 Lagos State	iv
Summary Table of Findings	v
Table of Contents	xvi
List of Tables	xix
List of Abbreviations	xxiii
Acknowledgements	xxv
I. Introduction	1
<i>Background</i>	1
<i>Survey Objectives</i>	2
II. Sample and Survey Methodology	3
<i>Sample Design; the sample for Lagos State</i>	3
<i>Questionnaires</i>	3
<i>Data Processing</i>	5
III. Sample Coverage and the Characteristics of Households and Respondents in Lagos	6
<i>Lagos State sub-Sample Coverage</i>	6
<i>Characteristics of Households</i>	8
<i>Housing characteristics, asset ownership, and wealth quintiles</i>	14
IV. Child Mortality	16
V. Nutrition	19
<i>Low Birth Weight</i>	19
<i>Nutritional Status</i>	20
<i>Salt Iodization</i>	32
VI. Child Health	33
<i>Vaccinations</i>	33
<i>Care of Illness</i>	36
<i>Diarrhoea</i>	37
<i>Malaria/Fever</i>	45
VII. Water and Sanitation	56
<i>Use of Improved Water Sources</i>	56
<i>Use of Improved Sanitation</i>	60
<i>Handwashing</i>	64

VIII.	Reproductive Health.....	70
	<i>Fertility</i>	<i>70</i>
	<i>Place of Delivery</i>	<i>82</i>
	<i>Post-natal Health Checks.....</i>	<i>84</i>
IX.	Early Childhood Development	96
	<i>Developmental Status of Children</i>	<i>101</i>
X.	Literacy and Education.....	102
	<i>Literacy among Young Women and Men</i>	<i>102</i>
	<i>School Readiness</i>	<i>104</i>
	<i>Primary and Secondary School Participation</i>	<i>105</i>
XI.	Child Protection	114
	<i>Birth Registration</i>	<i>114</i>
	<i>Child Labour.....</i>	<i>115</i>
	<i>Child Discipline</i>	<i>118</i>
	<i>Early Marriage and Polygyny</i>	<i>120</i>
	<i>Female Genital Mutilation/Cutting</i>	<i>124</i>
XII.	HIV/AIDS and Sexual Behaviour	131
	<i>Knowledge about HIV Transmission and Misconceptions about HIV</i>	<i>131</i>
	<i>HIV Indicators for Young Women and Young Men.....</i>	<i>144</i>
	<i>Orphans.....</i>	<i>152</i>
XIII.	Access to Mass Media and Use of Information/Communication Technology	155
	<i>Access to Mass Media</i>	<i>155</i>
XIV.	Subjective well-being.....	159
XV.	Tobacco and Alcohol Use	166
	Appendix A. Sample Design	170
	<i>Sample Size and Sample Allocation</i>	<i>170</i>
	<i>Sampling Frame and Selection of Clusters</i>	<i>171</i>
	<i>Listing Activities.....</i>	<i>171</i>
	<i>Calculation of Sample Weights.....</i>	<i>171</i>
	Appendix B. List of Personnel Involved in the Survey.....	175
	Appendix C. Estimates of Sampling Errors.....	177
	Appendix D. Data Quality Tables	185
	Appendix E. Nigeria, 2016-17 Indicators: Numerators and Denominators	201
	Appendix F. Questionnaires.....	213

List of Tables

Table HH.1:	Results of household, women's, men's and under-5 interviews	7
Table HH.2:	Age distribution of household population by sex	8
Table HH.3:	Household composition	9
Table HH.4:	Women's background characteristics	10
Table HH.4M:	Men's background characteristics	11
Table HH.5:	Under-5's background characteristics	13
Table HH.6:	Housing characteristics	14
Table HH.7:	Household and personal assets	15
Table HH.8:	Wealth quintiles	15
Table CM.1:	Early childhood mortality rates	16
Table CM.2:	Early childhood mortality rates by socioeconomic characteristics	17
Table CM.3:	Early childhood mortality rates by demographic characteristics	18
Table NU.1:	Low birth weight infants	19
Table NU.2:	Nutritional status of children	21
Table NU.3:	Initial breastfeeding	24
Table NU.4:	Breastfeeding	25
Table NU.5:	Duration of breastfeeding	26
Table NU.6:	Age-appropriate breastfeeding	27
Table NU.7:	Introduction of solid, semi-solid, or soft foods	28
Table NU.8:	Infant and young child feeding (IYCF) practices	29
Table NU.9:	Bottle feeding	31
Table NU.10:	Iodized salt consumption	32
Table CH.1:	Vaccinations in the first years of life	33
Table CH.2:	Vaccinations by background characteristics	34
Table CH.3:	Neonatal tetanus protection	35
Table CH.4:	Reported disease episodes	36
Table CH.5:	Care-seeking during diarrhoea	37
Table CH.6:	Feeding practices during diarrhoea	38
Table CH.7:	Oral rehydration solutions, recommended homemade fluids, and zinc	39
Table CH.8:	Oral rehydration therapy with continued feeding and other treatments	40
Table CH.9:	Source of ORS and zinc	41
Table CH.11:	Knowledge of the two danger signs of pneumonia	42
Table CH.12:	Solid fuel use	43
Table CH.13:	Solid fuel use by place of cooking	44
Table CH.14:	Household availability of insecticide treated nets and protection by a vector control method	45
Table CH.15:	Access to an insecticide treated net (ITN) - number of household members	46
Table CH.16:	Access to an insecticide treated net (ITN) - background characteristics	46
Table CH.17:	Use of ITNs	47
Table CH.18:	Children sleeping under mosquito nets	48
Table CH.19:	Use of mosquito nets by the household population	49
Table CH.20:	Care-seeking during fever	50
Table CH.21:	Treatment of children with fever	51
Table CH.22:	Diagnostics and anti-malarial treatment of children	52
Table CH.23:	Source of anti-malarial	53

Table CH.24: Pregnant women sleeping under mosquito nets.....	54
Table CH.25: Intermittent preventive treatment for malaria	55
Table WS.1: Use of improved water sources	56
Table WS.2: Household water treatment	57
Table WS.3: Time to source of drinking water	58
Table WS.4: Person collecting water.....	59
Table WS.5: Types of sanitation facilities.....	60
Table WS.6: Use and sharing of sanitation facilities	61
Table WS.7: Drinking water and sanitation ladders.....	62
Table WS.8: Disposal of child's faeces.....	63
Table WS.9: Water and soap at place for handwashing	64
Table WS.10: Availability of soap or other cleansing agent.....	65
Table WQ.1: Quality of drinking water at the household	67
Table WQ.2: Quality of drinking water at the source of water	68
Table WQ.3: Safely managed drinking water services	69
Table RH.1: Fertility rates	70
Table RH.2: Adolescent birth rate and total fertility rate.....	71
Table RH.3: Early childbearing.....	72
Table RH.4: Trends in early childbearing.....	73
Table RH.5: Use of contraception.....	74
Table RH.6: Unmet need for contraception	76
Table RH.7: Antenatal care coverage	77
Table RH.8: Number of antenatal care visits and timing of first visit.....	78
Table RH.9: Content of antenatal care	79
Table RH.10: Assistance during delivery and caesarean section.....	80
Table RH.11: Place of delivery	82
Table RH.12: Post-partum stay in health facility	83
Table RH.13: Post-natal health checks for newborns.....	84
Table RH.14: Post-natal care visits for newborns within one week of birth	86
Table RH.14A: Thermal care for newborns.....	88
Table RH.14B: Cord cutting and care	89
Table RH.14C: Content of postnatal care for newborns	91
Table RH.15: Post-natal health checks for mothers	92
Table RH.16: Post-natal care visits for mothers within one week of birth	94
Table RH.17: Post-natal health checks for mothers and newborns	95
Table CD.1: Early childhood education.....	96
Table CD.2: Support for learning	97
Table CD.3: Learning materials.....	99
Table CD.4: Inadequate care	100
Table CD.5: Early child development index.....	101
Table ED.1: Literacy (young women).....	102
Table ED.1M: Literacy (young men)	103
Table ED.2: School readiness	104
Table ED.3: Primary school entry	105
Table ED.4: Primary school attendance and out of school children	106
Table ED.5: Secondary school attendance and out of school children	108
Table ED.6: Children reaching last grade of primary school	110

Table ED.7:	Primary school completion and transition to secondary school.....	111
Table ED.8:	Education gender parity.....	112
Table ED.9:	Out of school gender parity	113
Table CP.1:	Birth registration.....	114
Table CP.2:	Children's involvement in economic activities.....	115
Table CP.3:	Children's involvement in household chores.....	116
Table CP.4:	Child labour	117
Table CP.5:	Child discipline	118
Table CP.6:	Attitudes toward physical punishment.....	119
Table CP.7:	Early marriage and polygyny (women)	120
Table CP.7M:	Early marriage and polygyny (men)	121
Table CP.8:	Trends in early marriage (women).....	122
Table CP.8M:	Trends in early marriage (men).....	122
Table CP.9:	Spousal age difference	123
Table CP.10:	Female genital mutilation/cutting (FGM/C) among women	124
Table CP.11:	Female genital mutilation/cutting (FGM/C) among girls	125
Table CP.12:	Approval of female genital mutilation/cutting (FGM/C)	126
Table CP.13:	Attitudes toward domestic violence (women)	127
Table CP.13M:	Attitudes toward domestic violence (men).....	128
Table CP.14:	Children's living arrangements and orphanhood.....	129
Table CP.15:	Children with parents living abroad.....	130
Table HA.1:	Knowledge about HIV transmission, misconceptions about HIV, and comprehensive knowledge about HIV transmission (women).....	131
Table HA.1M:	Knowledge about HIV transmission, misconceptions about HIV, and comprehensive knowledge about HIV transmission (men).....	133
Table HA.2:	Knowledge of mother-to-child HIV transmission (women)	135
Table HA.2M:	Knowledge of mother-to-child HIV transmission (men)	136
Table HA.3:	Accepting attitudes toward people living with HIV (women)	137
Table HA.3M:	Accepting attitudes toward people living with HIV (men)	138
Table HA.4:	Knowledge of a place for HIV testing (women)	139
Table HA.4M:	Knowledge of a place for HIV testing (men)	140
Table HA.5:	HIV counselling and testing during antenatal care	141
Table HA.6:	Sex with multiple partners (women)	142
Table HA.6M:	Sex with multiple partners (men)	143
Table HA.7:	Key HIV and AIDS indicators (young women)	144
Table HA.7M:	Key HIV and AIDS indicators (young men)	146
Table HA.8:	Key sexual behaviour indicators (young women)	148
Table HA.8M:	Key sexual behaviour indicators (young men)	150
Table HA.9:	School attendance of orphans and non-orphans.....	152
Table HA.10:	Male circumcision	153
Table HA.11:	Provider and location of circumcision.....	154
Table MT.1:	Exposure to mass media (women).....	155
Table MT.1M:	Exposure to mass media (men).....	156
Table MT.2:	Use of computers and internet (women)	157
Table MT.2M:	Use of computers and internet (men)	158
Table SW.1:	Domains of life satisfaction (women)	159

Table SW.1M: Domains of life satisfaction (men)	161
Table SW.2: Overall life satisfaction and happiness (women)	162
Table SW.2M: Overall life satisfaction and happiness (men)	163
Table SW.3: Perception of a better life (women)	164
Table SW.3M: Perception of a better life (men)	165

Table TA.1: Current and ever use of tobacco (women)	166
Table TA.1M: Current and ever use of tobacco (men)	167
Table TA.3: Use of alcohol (women)	168
Table TA.3M: Use of alcohol (men)	169

Appendices:

Table SE.1: Indicators selected for sampling error calculations	178
Table SE.2: Sampling errors: Total sample	179
Table SE.3: Sampling errors: Urban	180
Table SE.4: Sampling errors: Rural	181
Table SE.5: Sampling errors: Lagos Central	182
Table SE.6: Sampling errors: Lagos East	183
Table SE.7: Sampling errors: Lagos West	184

Table DQ.1: Age distribution of household population	185
Table DQ.2: Age distribution of eligible and interviewed women	187
Table DQ.3: Age distribution of eligible and interviewed men	187
Table DQ.4: Age distribution of children in household and under-5 questionnaires	188
Table DQ.5: Birth date reporting: Household population	188
Table DQ.6: Birth date and age reporting: Women	189
Table DQ.7: Birth date and age reporting: Men	189
Table DQ.8: Birth date and age reporting: Under-5	190
Table DQ.9: Birth date reporting: Children, adolescents and young people	190
Table DQ.10: Birth date reporting: First and last births	191
Table DQ.11: Completeness of reporting	191
Table DQ.12: Completeness of information for anthropometric indicators: Underweight	192
Table DQ.13: Completeness of information for anthropometric indicators: Stunting	192
Table DQ.14: Completeness of information for anthropometric indicators: Wasting	193
Table DQ.15: Heaping in anthropometric measurements	193
Table DQ.16: Observation of birth certificates	194
Table DQ.17: Observation of vaccination cards	194
Table DQ.18: Observation of women's health cards	195
Table DQ.19: Observation of bednets and places for handwashing	195
Table DQ.19A: Water Quality	196
Table DQ.20: Respondent to the under-5 questionnaire	196
Table DQ.22: School attendance by single age	197
Table DQ.23: Sex ratio at birth among children ever born and living	198
Table DQ.24: Births by calendar	199

Nigeria, MICS 2016-17 indicators: Numerators and Denominators	200
---	-----

List of Abbreviations

AIDS	Acquired Immune Deficiency Syndrome
ANC	Antenatal Care
APP	Agricultural Promotion Policy
BCG	Bacillus Calmette-Guérin (Tuberculosis)
BMGF	Bill and Melinda Gates Foundation
BNPC	Budget and National Planning Commission
CAPI	Computer Assisted Personal Interviewing
CBN	Central Bank of Nigeria
CDC	Centers for Disease Control and Prevention
CRC	Convention on the Rights of the Child
CEDAW	Convention on the Elimination of All Forms of Discrimination against Women
CSPo	Census and Survey Processing System
DFID	Department for International Development
DPT	Diphtheria Pertussis Tetanus
ECCD	Early Childhood Care and Development
ECDI	Early Child Development Index
EPI	Expanded Programme on Immunization
FGM/C	Female genital mutilation/cutting
GPI	Gender Parity Index
HIV	Human Immunodeficiency Virus
ICT	Information and Communications Technology
IDD	Iodine Deficiency Disorders
ITN	Insecticide Treated Net
IUD	Intrauterine Device
JMP	Joint Monitoring Programme
LAM	Lactational Amenorrhea Method
LBS	Lagos Bureau of Statistics
LLIN	Long-Lasting Insecticidal Net
MCV	Measles Containing Vaccine
MDAs	Ministries, Departments and Agencies
MDG	Millennium Development Goals
MICS	Multiple Indicator Cluster Survey
MICS5	Fifth global round of Multiple Indicator Clusters Surveys programme
MoH	Ministry of Health
NACA	National Agency for the Control of AIDS
NAR	Net Attendance Rate
NBS	National Bureau of Statistics
NDHS	National Demographic and Health Survey
NGHIPS	Nigerian General Household Panel Survey
NISH	National Integrated Survey of Households
NPHCDA	National Primary Health Care Development Agency
NPopC	National Population Commission
PNC	Post-natal Care
Ppm	Parts Per Million
ORT	Oral rehydration treatment
SDG	Sustainable Development Goals
SFR	Survey Finding Report
SOML	Save One Million Live
SPSS	Statistical Package for Social Sciences
TFR	Total Fertility Rate

UNAIDS	United Nations Programme on HIV/AIDS
UNDP	United Nations Development Programme
UNFPA	United Nations Population Fund
UNGASS	United Nations General Assembly Special Session on HIV/AIDS
UNICEF	United Nations Children’s Fund
UNIO	United Nations and International Organizations
VIP	Ventilated Improved Pit
WB	World Bank
WCARO	West and Central Africa Regional Office
WFFC	World Fit for Children
WHO	World Health Organization

Acknowledgements

We are thankful to the United Nations and international organizations in Nigeria for their contributions in various stages of this project. Special thanks go to UNICEF Nigeria for spearheading the technical and financial support for MICS 2016-17. We are also grateful to United Nations Population Fund (UNFPA), Bill and Melinda Gates Foundation, the World Bank, Kano State Government, United States Agency for International Development (USAID) and Save One Million Lives (SOML) for their financial contributions to the project. The immense contributions made by UNICEF West and Central Africa Regional Office (WCARO) and UNICEF Headquarters cannot be overemphasized.

Special thanks go to His Excellency the Executive Governor of Lagos State, Mr. Akinwunmi Ambode. Similarly, we recognize the commitment of the Commissioner and the Permanent Secretary Ministry of Economic Planning and Budget for overseeing the successful completion of the survey from inception to the point of publishing this survey findings report, and for their unflinching support and cooperation throughout the survey.

Special appreciation goes to the National Bureau of Statistics (NBS), National Steering and Technical committees, State Statistician General and the entire staff of Lagos Bureau of Statistics (LBS) for their hard work, dedication and contribution towards this endeavour. Those who actively participated in planning and preparation, training, monitoring, data collection, data processing, analysis, editing, interpretation and Survey Finding Report writing processes were acknowledged.

Finally, on behalf of the Lagos State Government, I wish to acknowledge, with gratitude, the cooperation and support of all members of the sampled households who were respondents during the survey. Their participation was very valuable to the success of the survey.

B. Tayo Oseni-Ope
Director, Lagos Bureau of Statistics
Lagos State Ministry of Economic Planning and Budget

I. Introduction

Background

This report is based on the Multiple Indicator Cluster Survey (MICS), conducted between September 2016 and January 2017 by the National Bureau of Statistics and Lagos Bureau of Statistics, with technical and financial support from UNICEF, WHO, UNFPA, Bill and Mellinda Gates Foundation, Save One Million Lives and NACA. The survey provides statistically sound and internationally comparable data essential for developing evidence-based policies and programmes, and for monitoring progress toward national goals and global commitments. Among these global commitments are those emanating from the World Fit for Children Declaration and Plan of Action, the goals of the United Nations General Assembly Special Session on HIV/AIDS, the Education for All Declaration and the Millennium Development Goals (MDGs/SDGs).

A Commitment to Action: National and International Reporting Responsibilities

The governments that signed the Millennium Declaration and the World Fit for Children Declaration and Plan of Action also committed themselves to monitoring progress towards the goals and objectives they contained:

“We will monitor regularly at the national level and, where appropriate, at the regional level and assess progress towards the goals and targets of the present Plan of Action at the national, regional and global levels.

Accordingly, we will strengthen our national statistical capacity to collect, analyse and disaggregate data, including by sex, age and other relevant factors that may lead to disparities, and support a wide range of child-focused research. We will enhance international cooperation to support statistical capacity-building efforts and build community capacity for monitoring, assessment and planning.” (**A World Fit for Children**, paragraph 60)

“...We will conduct periodic reviews at the national and subnational levels of progress in order to address obstacles more effectively and accelerate actions....” (**A World Fit for Children**, paragraph 61)

The Plan of Action of the World Fit for Children (paragraph 61) also calls for the specific involvement of UNICEF in the preparation of periodic progress reports:

“... As the world’s lead agency for children, the United Nations Children’s Fund is requested to continue to prepare and disseminate, in close collaboration with Governments, relevant funds, programmes and the specialized agencies of the United Nations system, and all other relevant actors, as appropriate, information on the progress made in the implementation of the Declaration and the Plan of Action.”

Similarly, the **Millennium Declaration** (paragraph 31) calls for periodic reporting on progress:

“...We request the General Assembly to review on a regular basis the progress made in implementing the provisions of this Declaration, and ask the Secretary-General to issue periodic reports for consideration by the General Assembly and as a basis for further action.”

The Federal Government of Nigeria has made several efforts directed toward the achievement of the objectives and aspirations expressed in the Sustainable Development Goals (SDGs), the World Fit for Children Goals, the UNICEF Country Programme, the Convention on the Rights of the Child (CRC) and the Convention on the Elimination of All Forms of Discrimination against Women (CEDAW), among others. The Government has in recent times launched a number of development initiatives to improve the economic and social life of its people. The Change agenda of the present Government and Vision 20: 2020 are developed to create employment, increase and stabilise electricity power supply, improve social and economic infrastructure and provide enabling environment for local and foreign investments and to become one of the twenty leading

economies in the world by year 2020. The Agricultural Promotion Policy (APP) is to rejuvenate and redirect building an agribusiness ecosystem that will take Nigeria out of food importation and able to earn significant foreign exchange from agriculture.

The National Bureau of Statistics (NBS) with strong financial and technical support from International Development partners and donors like UNICEF, UNFPA and DFID among others has been involved in National effort to achieve the goals through provision of relevant data to monitor, evaluate and advise necessary adjustment in development programmes. The Nigeria Multiple Indicator Cluster Survey 2016-17 has been designed to measure achievements of MDG and provide baseline for SDGs in Lagos State. More specifically, the report will assist Lagos State Government in monitoring and evaluating her programmes and policies to improve the quality of lives of her people.

Survey Objectives

The primary objectives of Multiple Indicator Cluster Survey (MICS) Nigeria 2016-17 are:

- To provide up-to-date information for assessing the situation of children and women in Nigeria;
- To generate data for the critical assessment of the progress made in various programme areas, and to identify areas that require more attention;
- To contribute to the generation of baseline data for the SDG agenda;
- To furnish data needed for monitoring progress toward goals established in the post Millennium Declaration and other internationally agreed goals, as a basis for future action;
- To provide disaggregated data to identify disparities among various groups to enable evidence based actions aimed at social inclusion of the most vulnerable;

II. Sample and Survey Methodology

Sample Design; the sample for Lagos State

As part of Nigerian MICS 2016-17, the sample for the Lagos State MICS 2016-17 was designed to provide estimates for a large number of indicators on the situation of children and women at the State level, for urban and rural areas, and for the three (3) Senatorial districts namely Lagos Central, Lagos East and Lagos West. The Senatorial Districts within the state were identified as the main sampling Strata while the Enumeration Areas (EAs) within each senatorial district were identified as the Primary Sampling Units (PSUs). The EAs for the survey were selected from the National Integrated Survey of Households round 2 (NISH2) master sample, based on a list of EAs prepared for the 2006 Population Census. Two stage sampling was conducted with the first stage being the selection of enumeration areas within each Senatorial district while the second stage was the selection of households within each enumeration area.

Considering the different number of EAs in the three senatorial districts in the state; 34, 40 and 46 were selected from Lagos Central, Lagos East and Lagos West (respectively) using random systematic sampling. Consequently, a total of 120 EAs were selected from the three senatorial districts. After a household listing was carried out within the selected EAs, a systematic sample of sixteen (16) households was drawn in each sample enumeration area. The sample is not self-weighting, however for reporting results, sample weights were applied. A more detailed description of the sample design can be found in Appendix A.

Questionnaires

Four sets of questionnaires were used in the MICS 2016-17:

1. Household questionnaire :- was used to collect basic demographic information on all the household members (usual residents), the household characteristics;
2. Individual women questionnaire - administered in each household to all women age 15-49 years;
3. Individual men questionnaire - administered to all men age 15-49 years in every other (one in every two) household;
4. Under-5 questionnaire - administered to mother(s) or caretaker(s) for all children under 5 years of age² living in sampled households.

²The terms “children under 5”, “children age 0-4 years”, and “children age 0-59 months” are used interchangeably in this report.

The Household Questionnaire included the following modules:

- Household Information Panel
- List of Household Members
- Education
- Child Labour
- Child Discipline
- Household Characteristics
- Insecticide Treated Nets
- Water and Sanitation
- Handwashing
- Salt Iodization
- Water Quality Test

Individual Women questionnaire included the following modules:

- Woman Information Panel
- Woman's Background
- Access to Mass Media and Use of Information/Communication Technology
- Fertility/Birth History
- Desire for Last Birth
- Maternal and Newborn Health
- Post-natal Health Checks
- Illness Symptoms
- Use of Contraception
- Unmet Need for contraception
- Female Genital Mutilation/Cutting
- Attitudes Toward Domestic Violence
- Marriage/Union
- Sexual Behaviour
- HIV/AIDS
- Tobacco and Alcohol Use
- Life Satisfaction

Individual Men questionnaire include the following modules:

- Man Information Panel
- Man's Background
- Access to Mass Media and Use of Information/Communication Technology
- Fertility
- Attitudes Toward Domestic Violence
- Marriage/Union
- Sexual Behaviour
- HIV/AIDS
- Circumcision
- Tobacco and Alcohol Use
- Life Satisfaction

Under5 Children questionnaire included the following modules:

- Under Five Information Panel
- Age
- Birth Registration
- Early Childhood Development
- Breastfeeding and Dietary Intake o Immunization
- Care of Illness
- Anthropometry

The questionnaires are based on the MICS5 questionnaire³ (English version), customised and pre-tested in the state in April, 2016. Based on the results of the pre-test modifications were made to the wording of the questionnaires. A copy of the Nigeria MICS questionnaires is provided in Appendix F.

In addition to the administration of questionnaires, salt iodisation and water quality tests were conducted. Weights and heights of children age under 5 years were also measured. Details of the tests and measurements are provided in the respective sections of the report.

Training and Fieldwork

Training for the fieldwork was conducted for thirty-one (31) days in August 2016. Training included lectures on interviewing techniques and the contents of the questionnaires. Mock interviews among trainees were also conducted to gain practice in asking questions. Towards the end of the training period, trainees spent 2 days in practice in purposively selected residential areas in 2 communities.

The data were collected by 4 teams in the state; each team comprised four interviewers, one driver, one measurer and a supervisor. Fieldwork began in September, 2016 and concluded in January 2017.

Using Computer Assisted Personal Interviewing (CAPI), the data were electronically captured from the field and transmitted to a central server, using CSPro CAPI application, Version 5.0. Being the first time of using CAPI, the programme was pretested to know the effectiveness and efficiency of the device. Using CAPI to capture data helps in reducing errors associated with the use of paper questionnaires such as omission and skipping errors.

Data Processing

Data were analysed using the Statistical Package for Social Scientists (SPSS) software, Version 21 version of SPSS used. Model syntax and tabulation plans developed by UNICEF MICS team were customized and used for this purpose.

³The model MICS5 questionnaires can be found at <http://mics.unicef.org/tools#survey-design>.

III. Sample Coverage and the Characteristics of Households and Respondents in Lagos

Lagos State sub-Sample Coverage

Out of 1,920 households sampled, 1,856 households were visited, 1,754 of these households were found to be occupied and 1,681 were successfully interviewed, representing a household response rate of 95.8 percent.

In the interviewed households, 1,584 women (age 15-49 years) were identified. Of these, 1,491 were successfully interviewed, yielding a response rate of 94.1 percent within the interviewed households.

The survey also sampled men (age 15-49), but required only a subsample. All men (age 15-49) were identified in 928 households selected for the men questionnaire of which 784 men (age 15-49 years) were listed in the household questionnaires. Questionnaires were completed for 707 eligible men, which corresponds to a response rate of 90.2 percent within eligible interviewed households.

There were 943 children under age five listed in the household questionnaires. Questionnaires were completed for 930 of these children, which corresponds to a response rate of 98.6 percent within interviewed households.

Overall response rates of 90.2, 86.4 and 94.5 are calculated for the individual interviews of women, men, and under-5s, respectively (Table HH.1).

Table HH.1: Results of household, women's, men's and under-5 interviews

Number of households, women, men, and children under 5 by interview results, and household, women's, men's and under-5's response rates, Nigeria, 2016-17, Lagos state

	Residence			Senatorial District		
	Total	Urban	Rural	Lagos Central	Lagos East	Lagos West
Households						
Sampled	1,920	1,808	112	544	640	736
Actual coverage	1,856	1,744	112	496	624	736
Occupied	1,754	1,645	109	481	589	684
Interviewed	1,681	1,574	107	463	551	667
Household response rate	95.8	95.7	98.2	96.3	93.5	97.5
Women						
Eligible	1,584	1,492	92	421	528	635
Interviewed	1,491	1,401	90	404	472	615
Women's response rate	94.1	93.9	97.8	96.0	89.4	96.9
Women's overall response rate	90.2	89.8	96.0	92.4	83.6	94.4
Men						
Eligible	784	739	45	222	247	315
Interviewed	707	664	43	202	207	298
Men's response rate	90.2	89.9	95.6	91.0	83.8	94.6
Men's overall response rate	86.4	86.0	93.8	87.6	78.4	92.3
Children under 5						
Eligible	943	850	93	222	309	412
Mothers/caretakers interviewed	930	838	92	222	303	405
Under-5's response rate	98.6	98.6	98.9	100.0	98.1	98.3
Under-5's overall response rate	94.5	94.3	97.1	96.3	91.7	95.9

Characteristics of Households

The weighted age and sex distribution of the survey population is provided in Table HH.2. In the households successfully interviewed in the survey, a weighted total of 6,452 household members were listed. Of these, 3,261 were males, and 3,191 were females.

Table HH.2: Age distribution of household population by sex						
Percent and frequency distribution of the household population by five-year age groups, dependency age groups, and by child (age 0-17 years) and adult populations (age 18 or more), by sex, Nigeria, 2016-17, Lagos state						
	Total		Males		Females	
	Number	Percent	Number	Percent	Number	Percent
Total	6,452	100.0	3,261	100.0	3,191	100.0
Age (Years)						
0-4	999	15.5	492	15.1	507	15.9
5-9	762	11.8	420	12.9	342	10.7
10-14	694	10.8	337	10.3	357	11.2
15-19	463	7.2	244	7.5	219	6.9
20-24	430	6.7	175	5.4	255	8.0
25-29	466	7.2	206	6.3	259	8.1
30-34	613	9.5	283	8.7	329	10.3
35-39	551	8.5	292	8.9	259	8.1
40-44	435	6.7	243	7.4	192	6.0
45-49	265	4.1	153	4.7	112	3.5
50-54	286	4.4	150	4.6	136	4.3
55-59	150	2.3	76	2.3	74	2.3
60-64	120	1.9	67	2.0	54	1.7
65-69	71	1.1	47	1.5	23	(0.7)
70-74	55	0.9	27	(0.8)	28	(0.9)
75-79	18	(*)	7	(*)	11	(*)
80-84	17	(*)	8	(*)	10	(*)
85+	13	(*)	6	(*)	6	(*)
Missing	45	0.7	27	(0.8)	18	(*)
Dependency age groups						
0-14	2,455	38.0	1,249	38.3	1,206	37.8
15-64	3,779	58.6	1,889	57.9	1,890	59.2
65+	174	2.7	96	3.0	77	2.4
Missing	45	0.7	27	(0.8)	18	(*)
Child and adult populations						
Children age 0-17 years	2,739	42.4	1,407	43.1	1,332	41.7
Adults age 18+ years	3,669	56.9	1,828	56.0	1,841	57.7
Missing	45	0.7	27	(0.8)	18	(*)

() Sample data are based on 25-49 unweighted cases

(*) Sample data are fewer than 25 unweighted cases

Both unweighted and weighted numbers are presented. Such information is essential for the interpretation of findings presented later in the report and provide background information on the representativeness of the survey sample. The remaining tables in this report are presented only with weighted numbers.⁴

⁴See Appendix A: Sample Design, for more details on sample weights.

Table HH.3 provides basic background information on the households, including the sex of the household head, Senatorial District, residence, number of household members, education of household head, and ethnicity⁵ of the household head are shown in the table. These background characteristics are used in subsequent tables in this report; the figures in the table are also intended to show the numbers of observations by major categories of analysis in the report.

Table HH.3: Household composition			
Percent and frequency distribution of households by selected characteristics, Nigeria, 2016-17, Lagos state			
	Weighted percent	Number of households	
		Weighted	Unweighted
Total	100.0	1,681	1,681
Senatorial District			
Lagos Central	16.0	269	463
Lagos East	21.3	358	551
Lagos West	62.7	1,054	667
Sex of household head			
Male	83.6	1,405	1,388
Female	16.4	276	293
Residence			
Urban	96.8	1,627	1,574
Rural	3.2	54	107
Number of household members			
1	15.6	262	296
2	13.1	220	222
3	16.6	279	279
4	18.2	305	286
5	16.1	271	262
6	10.3	173	169
7	6.6	111	103
8	(1.8)	30	34
9	(*)	24	19
10+	(*)	6	11
Education of household head			
None	5.1	85	93
Non-formal	(*)	11	14
Primary	15.1	253	246
Secondary	46.8	787	794
Higher	32.2	541	528
Missing	(*)	4	6
Ethnicity of household head			
Hausa	3.0	51	59
Igbo	23.6	397	358
Yoruba	63.3	1,064	1,097
Other ethnic group	10.1	170	167
Mean household size	4.0	1,681	1,681

() Sample data are based on 25-49 unweighted cases

(*) Sample data are fewer than 25 unweighted cases

⁵ This was determined by asking describe the questions asked and used for the construction of this background variable; typical questions asked in MICS surveys are mother tongue, ethnic background and/or religion.

Table HH.4: Women's background characteristics

Percent and frequency distribution of women age 15-49 years by selected background characteristics, Nigeria, 2016-17, Lagos state

	Weighted percent	Number of women	
		Weighted	Unweighted
Total	100.0	1,491	1,491
Senatorial District			
Lagos Central	14.9	223	404
Lagos East	21.6	323	472
Lagos West	63.4	946	615
Residence			
Urban	96.8	1,443	1,401
Rural	3.2	48	90
Age (Years)			
15-19	12.9	192	196
20-24	15.4	230	219
25-29	16.1	241	251
30-34	20.5	305	297
35-39	16.4	245	245
40-44	11.7	174	170
45-49	7.0	104	113
Marital/Union status			
Currently married/in union	63.6	948	945
Widowed	(*)	21	22
Divorced	(*)	7	8
Separated	3.6	53	58
Never married/in union	30.9	460	456
Motherhood and recent births			
Never gave birth	34.6	515	505
Ever gave birth	65.4	975	985
Gave birth in last two years	24.9	371	364
No birth in last two years	40.5	604	621
Education			
None	(2.5)	38	44
Non-formal	(*)	6	5
Primary	10.9	163	160
Secondary	55.8	831	871
Higher	30.4	453	411
Wealth index quintile			
Poorest	17.7	265	300
Second	18.6	278	283
Middle	20.2	301	293
Fourth	22.6	337	342
Richest	20.8	311	273
Ethnicity of household head			
Hausa	(2.3)	34	32
Igbo	24.6	366	354
Yoruba	62.5	931	950
Other ethnic group	10.7	159	155

() Sample data are based on 25-49 unweighted cases

(*) Sample data are fewer than 25 unweighted cases

Table HH.4M: Men's background characteristics

Percent and frequency distribution of men age 15-49 years by selected background characteristics, Nigeria, 2016-17, Lagos state

	Weighted percent	Number of men	
		Weighted	Unweighted
Total	100.0	707	707
Senatorial District			
Lagos Central	16.4	116	202
Lagos East	20.4	145	207
Lagos West	63.2	447	298
Residence			
Urban	96.8	685	664
Rural	(3.2)	22	43
Age (Years)			
15-19	15.4	109	116
20-24	12.5	88	93
25-29	11.2	79	81
30-34	17.8	126	130
35-39	18.0	127	116
40-44	15.1	106	101
45-49	10.0	70	70
Marital/Union status			
Currently married/in union	52.8	373	364
Widowed	(*)	5	3
Separated	(*)	16	23
Never married/in union	44.3	313	317
Fatherhood status			
Has at least one living child	50.9	360	356
Has no living children	49.1	347	351
Education			
None	(*)	8	10
Non-formal	(*)	2	3
Primary	8.6	61	54
Secondary	59.2	418	426
Higher	30.8	218	214
Wealth index quintile			
Poorest	18.2	128	141
Second	22.3	157	152
Middle	18.1	128	123
Fourth	22.9	162	166
Richest	18.5	131	125
Ethnicity of household head			
Hausa	(*)	22	24
Igbo	23.8	168	162
Yoruba	62.0	438	439
Other ethnic group	11.1	79	82

() Sample data are based on 25-49 unweighted cases

(*) Sample data are fewer than 25 unweighted cases

The table includes information on the distribution of women/men, children under 5 according to Senatorial District, residence, age, marital/union status, motherhood status, births in last two years, education⁶, wealth index quintiles⁷, and ethnicity of the household head.

⁶ Throughout this report, unless otherwise stated, "education" refers to highest educational level ever attended by the respondent when it is used as a background variable.

⁷ The wealth index is a composite indicator of wealth. To construct the wealth index, principal components analysis

is performed by using information on the ownership of consumer goods, dwelling characteristics, water and sanitation, and other characteristics that are related to the household's wealth. To generate weights (factor scores) for each of the items used, initial factor scores are calculated for the total sample. Then, separate factor scores are calculated for households in urban and rural areas. Finally, the urban and rural factor scores are regressed on the initial factor scores to obtain the combined final factor scores for the total sample. This is carried out to minimize the urban bias in the wealth index values. Each household in the total sample is then assigned a wealth score based on the assets owned by that household and on the final factor scores obtained as described above. The survey household population is then ranked according to the wealth score of the household they are living in, and is finally divided into 5 equal parts (quintiles) from lowest (poorest) to highest (richest).

In Nigeria MICS 2016-17, the following assets were used in these calculations: Type of floor, roof, wall, fuel used by household for cooking, household assets, source and location of drinking water and sanitation facility.

The wealth index is assumed to capture the underlying long-term wealth through information on the household assets, and is intended to produce a ranking of households by wealth, from poorest to richest. The wealth index does not provide information on absolute poverty, current income or expenditure levels.

Table HH.5: Under-5's background characteristics

Percent and frequency distribution of children under five years of age by selected characteristics, Nigeria, 2016-17, Lagos state

	Weighted percent	Number of under-5 children	
		Weighted	Unweighted
Total	100.0	930	930
Senatorial District			
Lagos Central	13.7	128	222
Lagos East	20.2	188	303
Lagos West	66.1	615	405
Sex			
Male	49.6	462	456
Female	50.4	468	474
Residence			
Urban	95.4	887	838
Rural	4.6	43	92
Age (Months)			
0-5	8.3	77	83
6-11	9.4	88	87
12-23	20.9	195	187
24-35	22.3	207	202
36-47	20.3	189	191
48-59	18.8	175	180
Respondent to the under-5 questionnaire			
Mother	96.6	898	899
Other primary caretaker	(3.4)	32	31
Mother's education^a			
None	4.8	44	50
Non-formal	(*)	4	4
Primary	13.1	122	126
Secondary	51.5	479	499
Higher	30.2	281	251
Wealth index quintile			
Poorest	21.2	197	237
Second	20.9	194	189
Middle	20.6	192	185
Fourth	16.9	158	166
Richest	20.3	189	153
Ethnicity of household head			
Hausa	(4.0)	37	36
Igbo	25.2	234	219
Yoruba	59.2	550	569
Other ethnic group	11.7	108	106

^a In this table and throughout the report, mother's education refers to educational attainment of mothers as well as caretakers of children under 5, who are the respondents to the under-5 questionnaire if the mother is deceased or is living elsewhere.

() Sample data are based on 25-49 unweighted cases

(*) Sample data are fewer than 25 unweighted cases

Housing characteristics, asset ownership, and wealth quintiles

Table HH.6: Housing characteristics

Percent distribution of households by selected housing characteristics, according to area of residence and regions, Nigeria, 2016-17, Lagos state

	Total	Residence		Senatorial District		
		Urban	Rural	Lagos Central	Lagos East	Lagos West
Electricity						
Yes	99.1	99.3	92.7	98.7	98.5	99.5
No	0.9	0.7	7.3	1.3	1.5	0.5
Flooring						
Natural floor	0.4	0.4	0.0	0.5	0.7	0.3
Rudimentary floor	0.0	0.0	0.0	0.0	0.1	0.0
Finished floor	98.6	98.6	100.0	99.3	99.2	98.3
Other	0.9	1.0	0.0	0.3	0.0	1.4
Roof						
Natural roofing	0.0	0.0	0.0	0.0	0.1	0.0
Rudimentary roofing	1.3	1.3	1.7	1.5	3.9	0.4
Finished roofing	98.6	98.7	96.6	98.5	95.7	99.6
Other	0.1	0.0	1.7	0.0	0.3	0.0
Exterior walls						
Natural walls	0.0	0.0	0.0	0.0	0.0	0.0
Rudimentary walls	0.2	0.1	0.6	0.2	0.4	0.1
Finished walls	99.8	99.9	99.4	99.8	99.6	99.9
Other	0.0	0.0	0.0	0.0	0.0	0.0
Rooms used for sleeping						
1	66.2	66.0	69.8	75.1	69.8	62.7
2	24.6	24.6	22.6	17.4	21.9	27.3
3 or more	9.3	9.3	7.6	7.6	8.3	10.0
Total	100.0	100.0	100.0	100.0	100.0	100.0
Number of households	1,681	1,627	54	269	358	1,054
Mean number of persons per room used for sleeping	2.9	2.9	3.2	2.9	3.0	2.8

Table HH.7: Household and personal assets

Percentage of households by ownership of selected household and personal assets, and percent distribution by ownership of dwelling, according to area of residence and regions, Nigeria, 2016-17, Lagos state

	Residence			Senatorial District		
	Total	Urban	Rural	Lagos Central	Lagos East	Lagos West
Percentage of households that own a						
Radio	64.6	64.7	60.9	54.9	61.1	68.3
Television	88.2	88.5	78.2	87.7	86.7	88.9
Non-mobile telephone	1.0	1.1	0.0	1.2	0.8	1.1
Refrigerator	53.9	54.8	26.0	53.8	50.0	55.2
Percentage of households that own						
Agricultural land	9.1	8.2	37.4	5.9	15.8	7.7
Farm animals/Livestock	2.8	2.4	15.0	1.4	5.1	2.4
Percentage of households where at least one member owns or has a						
Watch	84.8	85.2	71.0	83.3	80.5	86.6
Mobile telephone	95.4	95.7	88.1	94.0	95.2	95.9
Bicycle	6.4	6.5	3.5	2.6	4.8	7.8
Motorcycle or scooter	3.2	3.0	9.2	4.2	6.6	1.8
Animal-drawn cart	0.2	0.2	0.0	0.0	0.4	0.1
Car or truck	18.6	19.0	6.1	16.5	16.8	19.8
Boat with a motor	0.6	0.4	6.2	0.3	1.3	0.4
Bank account	86.1	87.2	52.6	87.4	80.7	87.6
Ownership of dwelling						
Owned by a household member	15.3	14.5	40.0	12.1	25.0	12.8
Not owned	84.7	85.5	60.0	87.9	75.0	87.2
Rented	77.5	78.5	49.2	81.3	72.0	78.5
Other	7.2	7.1	10.8	6.6	3.0	8.8
Total	100.0	100	100	100.0	100.0	100.0
Number of households	1,681	1,627	54	269	358	1,054

Table HH.8: Wealth quintiles

Percent distribution of the household population by wealth index quintile, according to area of residence and regions, Nigeria, 2016-17, Lagos state

	Wealth index quintile					Total	Number of household members
	Poorest	Second	Middle	Fourth	Richest		
Total	20.0	20.0	20.0	20.0	20.0	100.0	6,452
Senatorial District							
Lagos Central	21.2	22.1	22.6	20.8	13.3	100.0	968
Lagos East	27.8	20.1	18.7	21.2	12.2	100.0	1,385
Lagos West	17.1	19.5	19.8	19.4	24.3	100.0	4,099
Residence							
Urban	18.4	19.8	20.6	20.5	20.8	100.0	6,225
Rural	64.9	26.1	2.3	6.7	0.0	100.0	227

IV. Child Mortality

Mortality rates presented in this chapter are calculated from information collected in the birth histories of the Women's Questionnaires. All interviewed women were asked whether they had ever given birth, and if yes, they were asked to report the number of sons and daughters who live with them, the number who live elsewhere, and the number who have died. In addition, they were asked to provide a detailed birth history of live births of children in chronological order starting with the firstborn. Women were asked whether births were single or multiple, the sex of the children, the date of birth (month and year), and survival status. Further, for children still alive, they were asked the current age of the child and, if not alive, the age at death. Childhood mortality rates are expressed by conventional age categories and are defined as follows:

- Neonatal mortality (NN): probability of dying within the first month of life
- Post-neonatal mortality (PNN): difference between infant and neonatal mortality rates
- Infant mortality (${}_1Q_0$): probability of dying between birth and the first birthday
- Child mortality (${}_4Q_1$): probability of dying between the first and the fifth birthdays
- Under-five mortality (${}_5q_0$): the probability of dying between birth and the fifth birthday

Rates are expressed as deaths per 1,000 live births, except in the case of child mortality, which is expressed as deaths per 1,000 children surviving to age one, and post-neonatal mortality, which is the difference between infant and neonatal mortality rates.

Table CM.1: Early childhood mortality rates					
Neonatal, post-neonatal, Infant, child and under-five mortality rates for five year periods preceding the survey, Nigeria, 2016-17, Lagos state					
	Neonatal mortality rate ¹	Post-neonatal mortality rate ^{2, a}	Infant mortality rate ³	Child mortality rate ⁴	Under-five mortality rate ⁵
Years preceding the survey					
0-4	29	16	45	6	50
5-9	49	18	67	18	84
10-14	26	20	46	10	56
¹ MICS indicator 1.1 - Neonatal mortality rate					
² MICS indicator 1.3 - Post-neonatal mortality rate					
³ MICS indicator 1.2; MDG indicator 4.2 - Infant mortality rate					
⁴ MICS indicator 1.4 - Child mortality rate					
⁵ MICS indicator 1.5; MDG indicator 4.1 - Under-five mortality rate					
^a Post-neonatal mortality rates are computed as the difference between the infant and neonatal mortality rates					

Table CM.2: Early childhood mortality rates by socioeconomic characteristics					
Neonatal, post-neonatal, Infant, child and under-five mortality rates for the five year period preceding the survey, by socioeconomic characteristics, Nigeria, 2016-17, Lagos state					
	Neonatal mortality rate ¹	Post-neonatal mortality rate ^{2, a}	Infant mortality rate ³	Child mortality rate ⁴	Under-five mortality rate ⁵
Total	29	16	45	6	50
Senatorial District					
Lagos Central	(**35)	(**12)	(**48)	(**5)	(**53)
Lagos East	(30)	(23)	(53)	(9)	(62)
Lagos West	(27)	(14)	(42)	(4)	(46)
Residence					
Urban	30	16	46	4	50
Rural	(*)	(*)	(*)	(*)	(*)
Mother's education					
None	(**0)	(**6)	(**6)	(**0)	(**6)
Non Formal	(**0)	(**0)	(**0)	(**0)	(**0)
Primary	(**44)	(**28)	(**71)	(**0)	(**71)
Secondary	31	18	(49)	(9)	(57)
Higher	(24)	(*)	(*)	(*)	(*)
Wealth index quintile					
Poorest	(*)	(*)	(*)	(*)	(*)
Second	(*)	(*)	(*)	(*)	(*)
Middle	(*)	(*)	(*)	(*)	(*)
Fourth	(*)	(*)	(*)	(*)	(*)
Richest	(*)	(*)	(*)	(*)	(*)
¹ MICS indicator 1.1 - Neonatal mortality rate ² MICS indicator 1.3 - Post-neonatal mortality rate ³ MICS indicator 1.2; MDG indicator 4.2 - Infant mortality rate ⁴ MICS indicator 1.4 - Child mortality rate ⁵ MICS indicator 1.5; MDG indicator 4.1 - Under-five mortality rate					

^a Post-neonatal mortality rates are computed as the difference between the infant and neonatal mortality rates

() Total number of live births (exposure) are based on 250-499 unweighted cases

(*) Total number of live births (exposure) are based less than 250

(**) Populated though the total number of live births (exposure) are based less than 250 unweighted cases

Table CM.3: Early childhood mortality rates by demographic characteristics					
Neonatal, post-neonatal, infant, child and under-five mortality rates for the five year period preceding the survey, by demographic characteristics, Nigeria, 2016-17, Lagos state					
	Neonatal mortality rate ¹	Post-neonatal mortality rate ^{2,a}	Infant mortality rate ³	Child mortality rate ⁴	Under-five mortality rate ⁵
Total	29	16	45	6	50
Sex of child					
Male	(46)	(21)	(67)	(7)	(74)
Female	(11)	(11)	(22)	(4)	(26)
Mother's age at birth (years)					
Less than 20	(*)	(*)	(*)	(*)	(*)
20-34	24	19	42	6	48
35-49	(*)	(*)	(*)	(*)	(*)
Birth order					
1	(48)	(29)	(76)	(3)	(80)
2-3	(12)	(6)	(19)	(4)	(22)
4-6	(*)	(*)	(*)	(*)	(*)
7+	(*)	(*)	(*)	(*)	(*)
Previous birth interval^b					
< 2 years	(*)	(*)	(*)	(*)	(*)
2 years	(*)	(*)	(*)	(*)	(*)
3 years	(*)	(*)	(*)	(*)	(*)
4+ years	(*)	(*)	(*)	(*)	(*)
¹ MICS indicator 1.1 - Neonatal mortality rate ² MICS indicator 1.3 - Post-neonatal mortality rate ³ MICS indicator 1.2; MDG indicator 4.2 - Infant mortality rate ⁴ MICS indicator 1.4 - Child mortality rate ⁵ MICS indicator 1.5; MDG indicator 4.1 - Under-five mortality rate ^a Post-neonatal mortality rates are computed as the difference between the infant and neonatal mortality rates ^b Excludes first order births					

() Total number of live births (exposure) are based on 250-499 unweighted cases

(*) Total number of live births (exposure) are based less than 250

V. Nutrition

Low Birth Weight

Table NU.1: Low birth weight infants

Percentage of last live-born children in the last two years that are estimated to have weighed below 2,500 grams at birth and percentage of live births weighed at birth, Nigeria, 2016-17, Lagos state

	Percent distribution of births by mother's assessment of size at birth					Total	Percentage of live births:		Number of last live-born children in the last two years
	Very small	Smaller than average	Average	Larger than average or very large	Don't know		Below 2,500 grams ¹	Weighed at birth ²	
Total	1.7	4.8	45.9	46.3	1.2	100.0	9.7	82.6	371
Senatorial District									
Lagos Central	3.8	4.6	36.3	54.8	0.5	100.0	10.5	88.9	52
Lagos East	4.0	7.8	45.9	40.6	1.8	100.0	13.7	69.7	76
Lagos West	0.6	4.0	48.0	46.3	1.2	100.0	8.3	85.3	243
Mother's age at birth (years)						100.0			
Less than 20	(*)	(*)	(*)	(*)	(*)	(*)	(*)	(*)	7
20-34	2.1	5.4	45.4	45.7	1.4	100.0	10.4	82.0	274
35-49	0.5	3.6	46.2	49.0	0.7	100.0	7.8	85.7	90
Birth order									
1	1.9	2.9	52.9	42.0	0.3	100.0	9.2	88.1	87
2-3	2.0	4.5	42.6	49.9	0.9	100.0	9.4	81.4	175
4-5	0.9	7.0	48.4	42.1	1.5	100.0	10.7	84.4	89
6+	(*)	(*)	(*)	(*)	(*)	(*)	(*)	(*)	20
Residence									
Urban	1.4	5.1	45.6	46.7	1.3	100.0	9.6	83.8	352
Rural	(7.8)	(0.0)	(52.9)	(39.3)	(0.0)	(100.0)	(12.5)	(59.8)	19
Mother's education									
None	(*)	(*)	(*)	(*)	(*)	(*)	(*)	(*)	15
Non formal	(*)	(*)	(*)	(*)	(*)	(*)	(*)	(*)	2
Primary	(5.5)	(4.0)	(47.0)	(41.5)	(1.9)	(100.0)	(12.6)	(71.4)	36
Secondary	1.9	4.5	45.0	47.8	0.8	100.0	9.6	79.4	202
Higher	0.5	2.7	48.3	46.6	1.9	100.0	7.4	96.7	116
Wealth index quintile									
Poorest	4.4	4.7	46.2	44.7	0.0	100.0	12.0	64.7	76
Second	0.0	7.3	55.5	35.9	1.3	100.0	10.8	78.0	73
Middle	2.8	6.5	41.7	47.4	1.6	100.0	11.3	83.2	77
Fourth	0.0	2.0	50.4	44.3	3.3	100.0	6.7	89.9	68
Richest	1.1	3.5	36.8	58.5	0.0	100.0	7.4	97.7	76
Ethnicity of household head									
Hausa	(*)	(*)	(*)	(*)	(*)	(*)	(*)	(*)	14
Igbo	0.5	2.8	45.4	51.3	0.0	100.0	7.2	92.3	92
Yoruba	2.6	5.3	45.2	45.7	1.1	100.0	10.8	79.3	226
Other ethnic group	(0.0)	(1.8)	(45.6)	(47.7)	(4.9)	(100.0)	(6.0)	(83.9)	39
¹ MICS indicator 2.20 - Low-birthweight infants									
² MICS indicator 2.21 - Infants weighed at birth									

() Sample data are based on 25-49 unweighted cases

(*) Sample data are fewer than 25 unweighted cases

Nutritional Status

The reference population used in this report is based on the WHO growth standards⁸. Each of the three nutritional status indicators – weight-for-age, height-for-age, and weight-for-height - can be expressed in standard deviation units (z-scores) from the median of the reference population.

Weight-for-age is a measure of both acute and chronic malnutrition. Children whose weight-for-age is more than two standard deviations below the median of the reference population are considered *moderately or severely underweight* while those whose weight-for-age is more than three standard deviations below the median are classified as *severely underweight*.

Height-for-age is a measure of linear growth. Children whose height-for-age is more than two standard deviations below the median of the reference population are considered short for their age and are classified as *moderately or severely stunted*. Those whose height-for-age is more than three standard deviations below the median are classified as *severely stunted*. Stunting is a reflection of chronic malnutrition as a result of failure to receive adequate nutrition over a long period and recurrent or chronic illness.

Weight-for-height can be used to assess wasting and overweight status. Children whose *weight-for-height* is more than two standard deviations below the median of the reference population are classified as *moderately or severely wasted*, while those who fall more than three standard deviations below the median are classified as *severely wasted*. Wasting is usually the result of a recent nutritional deficiency. The indicator of wasting may exhibit significant seasonal shifts associated with changes in the availability of food or disease prevalence.

Children whose weight-for-height is more than two standard deviations above the median reference population are classified as moderately or severely overweight.

⁸http://www.who.int/childgrowth/standards/technical_report

Table NU.2: Nutritional status of children

Percentage of children under age 5 by nutritional status according to three anthropometric indices: weight for age, height for age, and weight for height, Nigeria, 2016-17, Lagos state

	Weight for age				Height for age				Weight for height				
	Underweight		Mean Z- Score (SD)	Number of children under age 5	Stunted		Mean Z- Score (SD)	Number of children under age 5	Wasted		Overweight		Number of children under age 5
	Percent below				Percent below				Percent below		Percent above		
	- 2 SD ¹	- 3 SD ²			- 2 SD ³	- 3 SD ⁴			- 2 SD ⁵	- 3 SD ⁶	+ 2 SD ⁷		
Total	14.5	3.2	-0.8	917	11.4	2.4	-0.6	917	11.4	2.7	0.7	-0.7	916
Senatorial District													
Lagos Central	15.8	2.6	-0.8	125	12.3	3.1	-0.6	126	12.2	2.1	0.0	-0.6	124
Lagos East	16.4	3.6	-0.9	184	17.1	3.9	-0.8	184	9.4	2.1	0.9	-0.6	185
Lagos West	13.6	3.2	-0.8	608	9.5	1.8	-0.5	608	11.8	3.0	0.8	-0.7	606
Sex													
Male	15.8	3.3	-0.8	458	14.2	3.5	-0.6	458	11.2	2.8	1.1	-0.6	458
Female	13.2	3.2	-0.8	459	8.6	1.3	-0.5	459	11.5	2.6	0.4	-0.7	458
Residence													
Urban	14.2	3.2	-0.8	874	10.6	2.2	-0.5	875	11.6	2.9	0.8	-0.7	873
Rural	19.3	3.2	-1.2	42	28.4	7.2	-1.4	42	6.2	0.0	0.0	-0.6	43
Age (months)													
0-5	6.8	3.8	-0.5	75	7.2	2.4	0.0	75	18.2	1.6	0.7	-0.7	73
6-11	24.6	3.8	-1.1	86	4.3	2.3	-0.2	86	24.5	8.4	0.0	-1.3	86
12-17	23.5	3.2	-0.9	112	11.3	0.0	-0.6	112	19.1	6.9	0.0	-0.8	112
18-23	19.2	3.5	-1.0	83	19.9	2.1	-0.7	83	12.3	3.9	0.7	-0.9	83
24-35	12.6	4.9	-0.8	206	15.4	3.9	-0.8	206	7.6	1.4	0.0	-0.6	206
36-47	13.3	2.0	-0.8	183	13.8	2.9	-0.8	183	6.5	0.0	0.7	-0.5	183
48-59	8.1	1.8	-0.5	172	5.4	1.7	-0.4	172	6.1	1.6	2.5	-0.5	173

Table NU.2: Nutritional status of children (continued)

Percentage of children under age 5 by nutritional status according to three anthropometric indices: weight for age, height for age, and weight for height, Nigeria, 2016-17, Lagos state

	Weight for age				Height for age				Weight for height				Number of children under age 5
	Underweight		Mean Z-Score (SD)	Number of children under age 5	Stunted		Mean Z-Score (SD)	Number of children under age 5	Wasted		Overweight		
	Percent below				Percent below				Percent below		Percent above		
	- 2 SD ¹	- 3 SD ²			- 2 SD ³	- 3 SD ⁴			- 2 SD ⁵	- 3 SD ⁶	+ 2 SD ⁷		
Mother's education(*)													
None	(28.1)	(10.3)	-(1.0)	43	(17.3)	(7.6)	-(0.7)	43	(22.0)	(6.0)	(0.0)	-(0.8)	43
Non-formal	(*)	(*)	(*)	4	(*)	(*)	(*)	4	(*)	(*)	(*)	(*)	4
Primary	30.2	5.1	-1.2	119	23.7	6.8	-1.2	119	8.7	1.6	0.0	-0.8	120
Secondary	14.3	3.1	-0.9	471	11.4	1.9	-0.6	471	12.3	3.0	0.9	-0.7	469
Higher	5.7	1.5	-0.4	279	5.4	0.5	-0.1	279	9.1	2.2	0.9	-0.5	279
Wealth index quintile													
Poorest	23.1	5.8	-1.1	191	22.7	6.0	-1.0	191	14.0	0.6	0.3	-0.8	191
Second	17.3	2.9	-1.0	192	10.6	2.0	-0.7	192	14.0	4.2	0.0	-0.9	189
Middle	16.4	4.1	-0.9	189	12.2	2.5	-0.8	190	10.9	3.2	0.0	-0.7	189
Fourth	8.4	1.0	-0.6	156	7.5	1.2	-0.4	156	7.4	2.1	1.7	-0.5	157
Richest	5.8	1.9	-0.3	189	3.3	0.0	0.1	189	9.9	3.4	1.9	-0.5	189
Ethnicity of household head													
Hausa	(16.5)	(11.5)	-(0.9)	37	(17.8)	(3.7)	-(0.5)	37	(10.2)	(0.0)	(0.0)	-(0.9)	37
Igbo	7.2	1.5	-0.3	230	3.8	0.6	0.0	230	11.2	2.5	2.2	-0.5	228
Yoruba	17.7	3.8	-1.0	541	14.0	2.7	-0.8	541	12.2	3.0	0.3	-0.8	543
Other ethnic group	12.8	1.3	-0.7	108	12.4	3.9	-0.7	108	8.1	2.6	0.0	-0.5	108
¹ MICS indicator 2.1a and MDG indicator 1.8 - Underweight prevalence (moderate and severe)													
² MICS indicator 2.1b - Underweight prevalence (severe)													
³ MICS indicator 2.2a - Stunting prevalence (moderate and severe)													
⁴ MICS indicator 2.2b - Stunting prevalence (severe)													
⁵ MICS indicator 2.3a - Wasting prevalence (moderate and severe)													
⁶ MICS indicator 2.3b - Wasting prevalence (severe)													
⁷ MICS indicator 2.4 - Overweight prevalence													

() Sample data are based on 25-49 unweighted cases

(*) Sample data are fewer than 25 unweighted cases

Breastfeeding and Infant and Young Child Feeding

UNICEF and WHO recommend that infants be breastfed within one hour of birth, breastfed exclusively for the first six months of life and continue to be breastfed up to 2 years of age and beyond.⁹ Starting at 6 months, breastfeeding should be combined with safe, age-appropriate feeding of solid, semi-solid and soft foods.¹⁰ A summary of key guiding principles^{11, 12} for feeding 6-23 month olds is provided in the table below along with proximate measures for these guidelines collected in this survey.

The guiding principles for which proximate measures and indicators exist are:

- (i) continued breastfeeding;
- (ii) appropriate frequency of meals (but not energy density); and
- (iii) appropriate nutrient content of food.

Feeding frequency is used as proxy for energy intake, requiring children to receive a minimum number of meals/snacks (and milk feeds for non-breastfed children) for their age. Dietary diversity is used to ascertain the adequacy of the nutrient content of the food (not including iron) consumed. For dietary diversity, seven food groups were created for which a child consuming at least four of these is considered to have a better quality diet. In most populations, consumption of at least four food groups means that the child has a high likelihood of consuming at least one animal-source food and at least one fruit or vegetable, in addition to a staple food (grain, root or tuber).¹³

These three dimensions of child feeding are combined into an assessment of the children who received appropriate feeding, using the indicator of “minimum acceptable diet”. To have a minimum acceptable diet in the previous day, a child must have received:

- (i) the appropriate number of meals/snacks/milk feeds;
- (ii) food items from at least 4 food groups; and
- (iii) breastmilk or at least 2 milk feeds (for non-breastfed children).

Guiding Principle (age 6-23 months)	Proximate measures	Table
Continue frequent, on-demand breastfeeding for two years and beyond	Breastfed in the last 24 hours	NU.4
Appropriate frequency and energy density of meals	Breastfed children Depending on age, two or three meals/snacks provided in the last 24 hours Non-breastfed children Four meals/snacks and/or milk feeds provided in the last 24 hours	NU.6
Appropriate nutrient content of food	Four food groups ¹⁴ eaten in the last 24 hours	NU.6
Appropriate amount of food	No standard indicator exists	na
Appropriate consistency of food	No standard indicator exists	na
Use of vitamin-mineral supplements or fortified products for infant and mother	No standard indicator exists	na
Practice good hygiene and proper food handling	While it was not possible to develop indicators to fully capture programme guidance, one standard indicator does cover part of the principle: Not feeding with a bottle with a nipple	NU.9
Practice responsive feeding, applying the principles of psycho-social care	No standard indicator exists	na

⁹WHO. 2003. *Implementing the Global Strategy for Infant and Young Child Feeding. Meeting Report Geneva, 3-5 February, 2003.*

¹⁰WHO. 2003. *Global Strategy for Infant and Young Child Feeding.*

¹¹PAHO. 2003. *Guiding principles for complementary feeding of the breastfed child.*

¹²WHO. 2005. *Guiding principles for feeding non-breastfed children 6-24 months of age.*

¹³WHO. 2008. *Indicators for assessing infant and young child feeding practices. Part 1: Definitions.*

¹⁴ Food groups used for assessment of this indicator are 1) Grains, roots and tubers, 2) legumes and nuts, 3) dairy products (milk, yogurt, cheese), 4) flesh foods (meat, fish, poultry and liver/organ meats), 5) eggs, 6) vitamin-A rich fruits and vegetables, and 7) other fruits and vegetables.

Table NU.3: Initial breastfeeding

Percentage of last live-born children in the last two years who were ever breastfed, breastfed within one hour of birth, and within one day of birth, and percentage who received a prelacteal feed, Nigeria, 2016-17, Lagos state

	Percentage who were ever breastfed ¹	Percentage who were first breastfed:		Percentage who received a prelacteal feed	Number of last live-born children in the last two years
		Within one hour of birth ²	Within one day of birth		
Total	97.3	25.0	72.8	27.4	371
Senatorial District					
Lagos Central	99.1	21.6	73.9	34.0	52
Lagos East	96.0	19.2	62.6	29.0	76
Lagos West	97.3	27.6	75.7	25.5	243
Residence					
Urban	97.2	26.1	73.6	26.6	352
Rural	(100.0)	(5.2)	(57.6)	(43.5)	19
Months since last birth					
0-11	97.8	24.0	71.6	26.6	170
12-23	96.9	25.9	73.8	28.1	201
Assistance at delivery					
Skilled attendant	98.1	25.6	74.7	29.4	322
Traditional birth attendant	(100.0)	(20.2)	(64.6)	(26.5)	26
Other	(*)	(*)	(*)	(*)	17
No one/Missing	(*)	(*)	(*)	(*)	6
Place of delivery					
Home	(94.8)	(32.8)	(66.0)	(28.1)	27
Health facility	98.0	24.9	75.0	28.2	295
Public	99.3	28.2	80.9	22.8	94
Private	97.3	23.3	72.2	30.8	200
Missing/Don't know	(94.7)	(21.4)	(63.4)	(22.2)	49
Mother's education					
None	(*)	(*)	(*)	(*)	15
Non-formal	(*)	(*)	(*)	(*)	2
Primary	(98.1)	(16.3)	(79.9)	(26.4)	36
Secondary	97.0	22.5	74.3	27.1	202
Higher	97.3	29.2	67.6	29.2	116
Wealth index quintile					
Poorest	97.6	23.7	75.2	27.2	76
Second	98.2	24.2	69.0	22.9	73
Middle	98.6	14.6	75.5	23.0	77
Fourth	97.2	30.9	69.9	32.2	68
Richest	94.9	32.4	73.8	32.2	76
Ethnicity of household head					
Hausa	(*)	(*)	(*)	(*)	14
Igbo	98.1	14.6	79.5	30.8	92
Yoruba	96.9	27.4	70.9	24.6	226
Other ethnic group	(96.6)	(27.8)	(66.3)	(39.5)	39

¹ MICS indicator 2.5 - Children ever breastfed

² MICS indicator 2.6 - Early initiation of breastfeeding

() Sample data are based on 25-49 unweighted cases

(*) Sample data are fewer than 25 unweighted cases

Table NU.4: Breastfeeding

Percentage of living children according to breastfeeding status at selected age groups, Nigeria, 2016-17, Lagos state

	Children age 0-5 months			Children age 12-15 months		Children age 20-23 months	
	Percent exclusively breastfed ¹	Percent predominantly breastfed ²	Number of children	Percent breastfed (Continued breastfeeding at 1 year) ³	Number of children	Percent breastfed (Continued breastfeeding at 2 years) ⁴	Number of children
Total	51.8	78.8	77	71.2	77	(9.2)	49
Senatorial District							
Lagos Central	(**47.6)	(**74.2)	12	(**73.6)	11	(**0.0)	4
Lagos East	(42.6)	(63.1)	16	(**64.9)	9	(**19.7)	11
Lagos West	(55.7)	(85.0)	49	(71.7)	57	(**7.0)	33
Sex							
Male	(53.5)	(77.4)	41	(64.3)	35	(10.4)	28
Female	(49.9)	(80.4)	36	(77.1)	41	(*)	21
Residence							
Urban	(*)	(*)	74	71.6	74	(7.9)	45
Rural	(*)	(*)	3	(*)	3	(*)	3
Mother's education							
None	(*)	(*)	0	(*)	7	(*)	2
Non-formal	(*)	(*)	1	(*)	0	(*)	0
Primary	(*)	(*)	10	(*)	5	(*)	6
Secondary	(42.0)	(70.6)	43	(70.8)	40	(*)	21
Higher	(*)	(*)	22	(*)	25	(*)	20
Wealth index quintile							
Poorest	(*)	(*)	19	(*)	22	(*)	11
Second	(*)	(*)	12	(*)	12	(*)	9
Middle	(*)	(*)	14	(*)	12	(*)	4
Fourth	(*)	(*)	16	(*)	16	(*)	9
Richest	(*)	(*)	16	(*)	15	(*)	15
Ethnicity of household head							
Hausa	(*)	(*)	3	(*)	3	(*)	0
Igbo	(67.2)	(80.2)	29	(*)	10	(*)	14
Yoruba	(45.1)	(77.2)	39	(73.5)	51	(7.2)	30
Other ethnic group	(*)	(*)	5	(*)	13	(*)	4
¹ MICS indicator 2.7 - Exclusive breastfeeding under 6 months							
² MICS indicator 2.8 - Predominant breastfeeding under 6 months							
³ MICS indicator 2.9 - Continued breastfeeding at 1 year							
⁴ MICS indicator 2.10 - Continued breastfeeding at 2 years							

() Sample data are based on 25-49 unweighted cases

(*) Sample data are fewer than 25 unweighted cases

(**) Populated though the Sample data are fewer than 25 unweighted cases

Table NU.5: Duration of breastfeeding

Median duration of any breastfeeding, exclusive breastfeeding, and predominant breastfeeding among children age 0-35 months, Nigeria, 2016-17, Lagos state

	Median duration (in months) of:			Number of children age 0-35 months
	Any breastfeeding ¹	Exclusive breastfeeding	Predominant breastfeeding	
Median	15.8	2.7	5.9	566
Senatorial District				
Lagos Central	15.4	0.7	5.9	78
Lagos East	13.9	2.3	4.1	112
Lagos West	16.6	3.2	6.6	377
Sex				
Male	15.7	3.5	7.4	276
Female	16.2	2.5	4.7	290
Residence				
Urban	16.0	2.8	5.9	541
Rural	13.8	na	6.5	25
Mother's education				
None	(19.0)	na	na	28
Non-formal	(*)	(*)	(*)	3
Primary	16.0	0.7	7.8	66
Secondary	16.2	2.1	5.3	303
Higher	14.5	4.3	5.3	168
Wealth index quintile				
Poorest	15.9	2.3	6.0	127
Second	17.2	1.8	7.4	110
Middle	16.3	2.4	7.0	119
Fourth	17.1	2.5	5.1	96
Richest	11.5	4.4	5.0	115
Ethnicity of household head				
Hausa	(*16.4*)	na	(**6.6)	21
Igbo	12.9	3.7	5.3	153
Yoruba	17.0	2.0	6.7	334
Other ethnic group	15.0	na	na	59
Mean	16.4	3.5	5.9	566
¹ MICS indicator 2.11 - Duration of breastfeeding				

() Sample data are based on 25-49 unweighted cases

(*) Sample data are fewer than 25 unweighted cases

(**) Populated though the Sample data are fewer than 25 unweighted cases

Table NU.6: Age-appropriate breastfeeding

Percentage of children age 0-23 months who were appropriately breastfed during the previous day, Nigeria, 2016-17 Lagos State

	Children age 0-5 months		Children age 6-23 months		Children age 0-23 months	
	Percent exclusively breastfed ¹	Number of children	Percent currently breastfeeding and receiving solid, semi-solid or soft foods	Number of children	Percent appropriately breastfed ²	Number of children
Total	51.8	77	50.4	282	50.7	359
Senatorial District						
Lagos Central	(**47.6)	12	48.1	37	48.0	49
Lagos East	(42.6)	16	49.4	50	47.8	66
Lagos West	(55.7)	49	51.0	195	52.0	245
Sex						
Male	(53.5)	41	41.2	131	44.1	172
Female	(49.9)	36	58.3	151	56.7	187
Residence						
Urban	52.1	74	50.8	268	51.1	342
Rural	(*)	3	(42.8)	14	(43.2)	17
Mother's education						
None	(*)	na	(**59.8)	15	(**59.8)	15
Non-formal	(**100)	1	(**0.0)	2	(**33.3)	3
Primary	(**37.5)	10	(43.9)	28	(42.2)	38
Secondary	(42.0)	43	54.5	148	51.7	191
Higher	(*)	22	44.9	89	51.0	111
Wealth index quintile						
Poorest	(*)	19	46.2	62	45.9	81
Second	(*)	12	55.4	57	50.9	69
Middle	(*)	14	56.0	57	56.9	71
Fourth	(*)	16	(58.8)	48	56.4	64
Richest	(*)	16	37.4	59	44.8	74
Ethnicity of household head						
Hausa	(**28.6)	3	(**77.0)	11	(**66.3)	15
Igbo	(67.2)	29	39.4	66	47.9	96
Yoruba	(45.1)	39	53.7	173	52.1	212
Other ethnic group	(*)	5	(45.7)	31	(43.4)	37
¹ MICS indicator 2.7 - Exclusive breastfeeding under 6 months						
² MICS indicator 2.12 - Age-appropriate breastfeeding						

() Sample data are based on 25-49 unweighted cases

(*) Sample data are fewer than 25 unweighted cases

(**) Populated though the Sample data are fewer than 25 unweighted cases

Table NU.7: Introduction of solid, semi-solid, or soft foods

Percentage of infants age 6-8 months who received solid, semi-solid, or soft foods during the previous day, MICS5-Lagos Nigeria, 2016-2017 Lagos State

	Currently Breastfeeding		Currently not breastfeeding		All	
	Percent receiving solid, semi-solid or soft foods ¹	Number of children age 6-8 months	Percent receiving solid, semi-solid or soft foods	Number of children age 6-8 months	Percent receiving solid, semi-solid or soft foods [1]	Number of children age 6-8 months
Total	59.0	56	(*)	0	59.0	56
Sex						
Male	(48.0)	27	(*)	0	(48.0)	27
Female	(69.6)	28	(*)	0	(69.6)	28
Residence						
Urban	(59.1)	54	(*)	0	(59.1)	54
Rural	(*)	2	(*)	0	(*)	2
¹ MICS indicator 2.13 - Introduction of solid, semi-solid or soft foods						

() Sample data are based on 25-49 unweighted cases

(*) Sample data are fewer than 25 unweighted cases

Table NU.8: Infant and young child feeding (IYCF) practices

Percentage of children age 6-23 months who received appropriate liquids and solid, semi-solid, or soft foods the minimum number of times or more during the previous day, by breastfeeding status, Nigeria, 2016-17, Lagos state

	Currently breastfeeding				Currently not breastfeeding					All			
	Percent of children who received:			Number of children age 6-23 months	Percent of children who received:				Number of children age 6-23 months	Percent of children who received:			Number of children age 6-23 months
	Minimum dietary diversity ^a	Minimum meal frequency ^b	Minimum acceptable diet ^{1, c}		Minimum dietary diversity ^a	Minimum meal frequency ^b	Minimum acceptable diet ^{2, c}	At least 2 milk feeds ³		Minimum dietary diversity ^{4, a}	Minimum meal frequency ^{5, b}	Minimum acceptable diet ^c	
Total	43.3	38.9	18.0	168	50.8	49.8	13.5	51.9	110	46.2	43.2	16.2	282
Senatorial District													
Lagos Central	(41.2)	(37.4)	(13.0)	21	(70.1)	(60.1)	(30.8)	(58.1)	16	53.8	47.3	20.8	37
Lagos East	(47.1)	(24.5)	(12.0)	27	(65.1)	(28.1)	(14.4)	(32.3)	23	55.3	26.1	13.1	50
Lagos West	42.8	42.4	20.3	120	(41.8)	(54.5)	(9.3)	(56.7)	71	42.4	46.9	16.2	195
Sex													
Male	48.7	37.3	23.0	68	51.8	57.2	13.8	59.2	61	49.4	46.6	18.6	131
Female	39.5	40.0	14.7	100	49.5	40.9	13.1	42.9	50	43.5	40.3	14.2	151
Age													
6-8 months	15.5	44.8	11.1	56	(*)	(*)	(*)	(*)	-	15.5	44.8	11.1	56
9-11 months	(50.6)	(34.1)	(16.7)	29	(*)	(*)	(*)	(*)	3	(54.7)	(39.6)	(15.3)	32
12-17 months	55.5	39.7	24.7	69	(55.9)	(46.9)	(17.6)	(54.3)	41	54.6	42.4	22.1	112
18-23 months	(*)	(*)	(*)	14	45.7	49.7	11.5	48.5	67	52.3	44.8	12.3	83
Residence													
Urban	43.2	39.4	18.2	161	49.0	52.3	13.8	54.5	103	45.4	44.4	16.5	268
Rural	(*)	(*)	(*)	7	(*)	(*)	(*)	(*)	7	(60.3)	(21.4)	(11.7)	14
Mother's education													
None	(**32.7)	(**36.9)	(*27.8)	12	(**47.2)	(**0.0)	(**0.0)	(**0.0)	3	(**35.6)	(**29.3)	(**22.1)	15
Non-formal	(**0.0)	(**0.0)	(**0.0)	1	(**0.0)	(**0.0)	(**0.0)	(**0.0)	1	(**0.0)	(**0.0)	(**0.0)	2
Primary	(**33.1)	(**19.3)	(**10.4)	17	(**55.5)	(**54.1)	(**0.0)	(**35.4)	11	(42.2)	(33.4)	(6.2)	28
Secondary	49.1	35.5	19.4	95	44.4	28.1	8.8	39.3	51	46.8	32.9	15.7	148
Higher	(38.4)	(55.3)	(15.6)	43	(58.2)	(78.4)	(23.6)	(75.4)	44	49.3	66.9	19.7	89

() Sample data are based on 25-49 unweighted cases

(*) Sample data are fewer than 25 unweighted cases

(**) Populated though the Sample data are fewer than 25 unweighted cases

Table NU.8: Infant and young child feeding (IYCF) practices (continued)

Percentage of children age 6-23 months who received appropriate liquids and solid, semi-solid, or soft foods the minimum number of times or more during the previous day, by breastfeeding status, Nigeria, 2016-17, Lagos state

	Currently breastfeeding				Currently not breastfeeding					All			
	Percent of children who received:				Percent of children who received:					Percent of children who received:			
	Minimum dietary diversity ^a	Minimum meal frequency ^b	Minimum acceptable diet ^{1, c}	Number of children age 6-23 months	Minimum dietary diversity ^a	Minimum meal frequency ^b	Minimum acceptable diet ^{2, c}	At least 2 milk feeds ³	Number of children age 6-23 months	Minimum dietary diversity ^{4, a}	Minimum meal frequency ^{5, b}	Minimum acceptable diet ^c	Number of children age 6-23 months
Wealth index quintile													
Poorest	(42.1)	(26.6)	(11.3)	33	(*)	(*)	(*)	(*)	27	41.6	28.4	6.8	62
Second	(52.7)	(38.8)	(20.5)	41	(*)	(*)	(*)	(*)	16	53.7	37.3	18.0	57
Middle	(49.2)	(24.1)	(24.1)	41	(*)	(*)	(*)	(*)	16	50.6	29.3	21.0	57
Fourth	(36.7)	(58.9)	(24.2)	32	(*)	(*)	(*)	(*)	14	(42.6)	(51.3)	(24.1)	48
Richest	(*)	(*)	(*)	22	(52.4)	(80.7)	(19.4)	(76.2)	37	42.4	71.4	13.3	59
Ethnicity of household head													
Hausa	(**46.6)	(**44.5)	(**18.3)	10	(**44.9)	(**44.9)	(**19.4)	(**19.4)	2	(**46.4)	(**44.5)	(**18.4)	11
Igbo	(43.2)	(40.6)	(15.8)	31	(49.0)	(45.3)	(15.0)	(49.6)	35	46.3	43.1	15.4	66
Yoruba	45.4	38.9	20.7	113	58.4	55.2	16.2	56.0	57	49.6	44.4	19.2	173
Other ethnic group	(*)	(*)	(*)	15	(*)	(*)	(*)	(*)	16	(27.0)	(36.6)	(1.4)	31

¹ MICS indicator 2.17a - Minimum acceptable diet (breastfed)

² MICS indicator 2.17b - Minimum acceptable diet (non-breastfed)

³ MICS indicator 2.14 - Milk feeding frequency for non-breastfed children

⁴ MICS indicator 2.16 - Minimum dietary diversity

⁵ MICS indicator 2.15 - Minimum meal frequency

^a Minimum dietary diversity is defined as receiving foods from at least 4 of 7 food groups: 1) Grains, roots and tubers, 2) legumes and nuts, 3) dairy products (milk, yogurt, cheese), 4) flesh foods (meat, fish, poultry and liver/organ meats), 5) eggs, 6) vitamin-A rich fruits and vegetables, and 7) other fruits and vegetables.

^b Minimum meal frequency among currently breastfeeding children is defined as children who also received solid, semi-solid, or soft foods 2 times or more daily for children age 6-8 months and 3 times or more daily for children age 9-23 months. For non-breastfeeding children age 6-23 months it is defined as receiving solid, semi-solid or soft foods, or milk feeds, at least 4 times.

^c The minimum acceptable diet for breastfed children age 6-23 months is defined as receiving the minimum dietary diversity and the minimum meal frequency, while it for non-breastfed children further requires at least 2 milk feedings and that the minimum dietary diversity is achieved without counting milk feeds.

() Sample data are based on 25-49 unweighted cases

(*) Sample data are fewer than 25 unweighted cases

(**) Populated though the Sample data are fewer than 25 unweighted cases

Table NU.9: Bottle feeding

Percentage of children age 0-23 months who were fed with a bottle with a nipple during the previous day, Nigeria, 2016-17, Lagos state

	Percentage of children age 0-23 months fed with a bottle with a nipple ¹	Number of children age 0-23 months
Total	23.3	359
Senatorial District		
Lagos Central	35.5	49
Lagos East	26.2	66
Lagos West	20.2	245
Sex		
Male	19.4	172
Female	27.0	187
Age (months)		
0-5	25.6	77
6-11	36.9	88
12-23	16.4	195
Residence		
Urban	23.2	342
Rural	(25.4)	17
Mother's education		
None	(*)	15
Non-formal	(*)	3
Primary	(19.8)	38
Secondary	26.0	191
Higher	23.9	111
Wealth index quintile		
Poorest	23.5	81
Second	20.1	69
Middle	23.7	71
Fourth	25.9	64
Richest	23.6	74
Ethnicity of household head		
Hausa	(*)	15
Igbo	26.1	96
Yoruba	23.9	212
Other ethnic group	(13.4)	37
¹ MICS indicator 2.18 - Bottle feeding		

() Sample data are based on 25-49 unweighted cases

(*) Sample data are fewer than 25 unweighted cases

Salt Iodization

Table NU.10: Iodized salt consumption

Percent distribution of households by consumption of iodized salt, Nigeria, 2016-17, Lagos state

	Percent of households in which salt was tested	Number of households	Percent of households with salt test result				Total	Number of households in which salt was tested or with no salt
			Percent of households with no salt	Not iodized 0 PPM	>0 and <15 PPM	15+ PPM [1]		
Total								
Senatorial District								
Lagos Central								
Lagos East								
Lagos West								
Residence								
Urban								
Rural								
Wealth index quintile								
Poorest								
Second								
Middle								
Fourth								
Richest								
¹ MICS indicator 2.19 - Iodized salt consumption								

Note: The results of testing for salt iodisation are not shown, due to problems with data quality in parts of the sample. This is likely due to issues with test kits. The data is available in the microdata for the purpose of further analysis and investigation.

VI. Child Health

Vaccinations

Crude full immunization coverage describes the situation whereby children have received all antigens defined by the expanded programme on immunisation (EPI) without regard to the specified age or time interval between doses as prescribed by the national schedule. A child is considered fully vaccinated if he/she has received BCG (Bacillus Calmette-Guérin) vaccine, at least three doses of Polio vaccine, three doses of Pentavalent vaccine (Diphtheria, Pertussis, Tetanus, *Haemophilus Influenza* Type B and Hepatitis B), one of Measles containing vaccine (MCV), Inactivated polio vaccine (IPV) and Yellow Fever vaccine.

Table CH.1: Vaccinations in the first years of life

Percentage of children age 12-23 months and 24-35 months vaccinated against vaccine preventable childhood diseases at any time before the survey and by their first birthday, Nigeria, Nigeria, 2016-17, Lagos state

	Children age 12-23 months:				Children age 24-35 months:			
	Vaccinated at any time before the survey according to:			Vaccinated by 12 months of age ^a	Vaccinated at any time before the survey according to:			Vaccinated by 12 months of age
	Vaccination card	Mother's report	Either		Vaccination card	Mother's report	Either	
Antigen								
BCG ¹	65.2	27.6	92.8	92.8	51.2	39.9	91.1	90.3
Polio								
At birth	58.8	31.1	90.0	90.0	46.8	38.7	85.5	85.5
1	64.6	26.9	91.6	91.6	48.3	37.8	86.1	85.3
2	64.5	22.2	86.7	86.7	47.0	31.4	78.4	76.9
3 ²	62.6	13.4	76.0	76.0	45.8	14.9	60.6	59.0
PENTA/DPT								
1	67.8	26.8	94.7	94.7	50.8	36.6	87.4	86.6
2	68.4	19.2	87.6	87.6	48.6	28.3	76.9	75.4
3 ^{3,4,5}	65.9	16.1	82.0	82.0	46.4	25.4	71.8	69.9
HepB at birth	57.1	16.1	73.2	73.2	48.1	20.8	69.0	69.0
PCV								
PCV 1	46.6	26.0	72.6	72.6	31.8	38.6	70.4	70.4
PCV 2	43.5	22.9	66.4	66.4	31.6	31.1	62.7	61.7
PCV 3	42.3	19.8	62.0	62.0	29.6	26.1	55.7	54.7
Inactivated polio vaccine (IPV)	59.5	27.7	87.2	87.2	24.9	37.7	62.6	58.8
Yellow fever ⁶	61.2	25.3	86.4	85.2	47.6	36.6	84.3	81.6
Measles ⁷	62.6	27.0	89.6	88.7	47.8	36.7	84.5	79.3
Fully vaccinated ^{8, b}	58.0	7.1	65.1	63.2	46.3	9.3	55.6	50.9
No vaccinations	0.0	0.0	0.0	0.0	0.0	1.4	1.4	1.4
Number of children	195	195	195	195	207	207	207	207

¹ MICS indicator 3.1 - Tuberculosis immunization coverage

² MICS indicator 3.2 - Polio immunization coverage

³ MICS indicator 3.3 - Diphtheria, pertussis and tetanus (DPT) immunization coverage

⁴ MICS indicator 3.5 - Hepatitis B immunization coverage

⁵ MICS indicator 3.6 - Haemophilus influenzae type B (Hib) immunization coverage

⁶ MICS indicator 3.7 - Yellow fever immunization coverage

⁷ MICS indicator 3.4; MDG indicator 4.3 - Measles immunization coverage

⁸ MICS indicator 3.8 - Full immunization coverage

^a All MICS indicators refer to results in this column

^b Includes: BCG, Polio3, PENTA3/DPT3, Measles and Yellow fever as per the vaccination schedule in Nigeria

Table CH.2: Vaccinations by background characteristics

Percentage of children age 12-23 months currently vaccinated against vaccine preventable childhood diseases, Nigeria, 2016-17, Lagos state

Percentage of children age 12-23 months currently vaccinated against vaccine preventable childhood diseases, Nigeria, 2016-17, Lagos state															
	Percentage of children who received:													Percentage with vaccination card seen	Number of children age 12-23 months
	BCG	At birth	Polio			PENTA/DPT			HepB	Yellow fever	Measles	Full ^a	None		
			1	2	3	1	2	3	At birth						
Total	92.8	90.0	91.6	86.7	76.0	94.7	87.6	82.0	73.2	86.4	89.6	65.1	0.0	67.6	195
Senatorial District															
Lagos Central	(100.0)	(100.0)	(98.9)	(88.0)	(81.0)	(100.0)	(90.2)	(88.7)	(85.7)	(92.5)	(97.3)	(75.4)	(0.0)	(74.8)	26
Lagos East	92.2	90.2	81.3	77.6	58.1	89.9	76.9	67.5	55.7	70.1	69.1	50.9	0.0	58.0	32
Lagos West	91.6	88.0	92.6	88.5	79.2	94.8	89.6	84.2	74.9	89.2	93.0	66.5	0.0	68.5	137
Sex															
Male	94.4	95.0	96.8	91.7	84.4	96.8	95.0	91.1	80.2	91.8	94.1	74.5	0.0	73.6	97
Female	91.3	85.1	86.6	81.8	67.9	92.7	80.6	73.5	66.6	81.3	85.3	55.9	0.0	61.7	98
Residence															
Urban	93.4	90.4	93.1	88.5	78.0	95.4	89.2	83.8	73.7	88.1	91.6	67.1	0.0	68.8	184
Rural	(*)	(*)	(*)	(*)	(*)	(*)	(*)	(*)	(*)	(*)	(*)	(*)	(*)	(*)	11
Mother's education															
None	(*)	(*)	(*)	(*)	(*)	(*)	(*)	(*)	(*)	(*)	(*)	(*)	(*)	(*)	12
Non-formal	(*)	(*)	(*)	(*)	(*)	(*)	(*)	(*)	(*)	(*)	(*)	(*)	(*)	(*)	1
Primary	(*)	(*)	(*)	(*)	(*)	(*)	(*)	(*)	(*)	(*)	(*)	(*)	(*)	(*)	19
Secondary	92.6	85.8	87.7	84.4	76.9	91.2	83.0	76.7	69.5	84.1	88.4	64.8	0.0	70.5	98
Higher	97.0	95.1	96.6	92.1	83.6	100.0	95.9	95.9	80.2	97.3	100.0	77.9	0.0	70.0	65
Wealth index quintile															
Poorest	(88.5)	(91.2)	(85.5)	(79.6)	(61.6)	(93.0)	(77.0)	(68.6)	(69.3)	(75.8)	(75.8)	(49.8)	(0.0)	(56.6)	50
Second	(89.2)	(84.1)	(82.4)	(73.7)	(61.2)	(80.6)	(75.5)	(66.9)	(63.4)	(75.3)	(75.9)	(57.0)	(0.0)	(64.6)	36
Middle	(92.5)	(92.5)	(93.4)	(84.2)	(79.9)	(100.0)	(90.9)	(87.2)	(83.4)	(91.5)	(100.0)	(58.2)	(0.0)	(70.5)	33
Fourth	(94.2)	(82.9)	(97.2)	(97.2)	(93.6)	(100.0)	(97.2)	(89.8)	(74.1)	(96.3)	(100.0)	(80.4)	(0.0)	(81.9)	33
Richest	(100.0)	(97.1)	(100.0)	(98.8)	(87.1)	(100.0)	(98.8)	(98.8)	(76.8)	(95.9)	(100.0)	(83.0)	(0.0)	(69.6)	43
Ethnicity of household head															
Hausa	(*)	(*)	(*)	(*)	(*)	(*)	(*)	(*)	(*)	(*)	(*)	(*)	(*)	(*)	5
Igbo	(92.9)	(90.2)	(84.9)	(82.9)	(69.3)	(92.9)	(79.4)	(70.0)	(68.7)	(83.9)	(86.6)	(62.6)	(0.0)	(56.7)	46
Yoruba	90.9	88.8	92.3	87.5	81.2	94.9	90.9	87.4	72.4	89.7	93.9	67.5	0.0	69.8	118
Other ethnic group	(100.0)	(92.8)	(100.0)	(92.3)	(70.4)	(95.9)	(88.6)	(84.4)	(80.7)	(83.5)	(83.5)	(67.8)	(0.0)	(77.0)	26

^aIncludes: BCG, Polio3, PENTA3/DPT3, Measles and Yellow fever as per the vaccination schedule in Nigeria

() Sample data are based on 25-49 unweighted cases

(*) Sample data are fewer than 25 unweighted cases

(**) Populated though the Sample data are fewer than 25 unweighted cases

Neonatal Tetanus Protection

The strategy for preventing maternal and neonatal tetanus is to ensure that all pregnant women receive at least two doses of tetanus toxoid vaccine. If a woman has not received at least two doses of tetanus toxoid during a particular pregnancy, she (and her newborn) is also considered to be protected against tetanus if the woman:

- Received at least two doses of tetanus toxoid vaccine, the last within the previous 3 years;
- Received at least 3 doses, the last within the previous 5 years;
- Received at least 4 doses, the last within the previous 10 years;
- Received 5 or more doses anytime during her life.

Table CH.3: Neonatal tetanus protection

Percentage of women age 15-49 years with a live birth in the last 2 years protected against neonatal tetanus, Nigeria, 2016-17, Lagos state

	Percentage of women who received at least 2 doses during last pregnancy	Percentage of women who did not receive two or more doses during last pregnancy but received:				Protected against tetanus ¹	Number of women with a live birth in the last 2 years
		2 doses, the last within prior 3 years	3 doses, the last within prior 5 years	4 doses, the last within prior 10 years	5 or more doses during lifetime		
Total	80.8	5.2	0.6	0.0	0.0	86.7	371
Senatorial District							
Lagos Central	77.5	3.1	1.6	0.0	0.0	82.2	52
Lagos East	73.6	6.2	1.0	0.0	0.0	80.7	76
Lagos West	83.8	5.4	0.2	0.0	0.0	89.5	243
Residence							
Urban	82.3	5.0	.6	.0	.0	87.9	352
Rural	(52.9)	(10.4)	(0.0)	(0.0)	(0.0)	(63.2)	19
Education							
None	(**69.0)	(**13.0)	(**0.0)	(**0.0)	(**0.0)	(**82.0)	15
Non-formal	(**100.0)	(**0.0)	(**0.0)	(**0.0)	(**0.0)	(**100.0)	2
Primary	(67.6)	(8.6)	(3.8)	(0.0)	(0.0)	(80.0)	36
Secondary	81.1	4.5	0.4	0.0	0.0	86.0	202
Higher	85.8	4.6	0.0	0.0	0.0	90.4	116
Wealth index quintile							
Poorest	75.4	5.4	0.8	0.0	0.0	81.6	76
Second	69.4	8.5	0.0	0.0	0.0	77.9	73
Middle	85.2	3.0	2.1	0.0	0.0	90.3	77
Fourth	88.0	2.1	0.0	0.0	0.0	90.1	68
Richest	86.6	6.9	0.0	0.0	0.0	93.6	76
Ethnicity of household head							
Hausa	(*)	(*)	(*)	(*)	(*)	(*)	14
Igbo	89.0	5.0	0.8	0.0	0.0	94.8	92
Yoruba	77.6	5.2	0.3	0.0	0.0	83.1	226
Other ethnic group	(81.4)	(7.6)	(2.1)	(0.0)	(0.0)	(91.2)	39

¹ MICS indicator 3.9 - Neonatal tetanus protection

() Sample data are based on 25-49 unweighted cases

(*) Sample data are fewer than 25 unweighted cases

(**) Populated though the Sample data are fewer than 25 unweighted cases

Care of Illness

Table CH.4: Reported disease episodes

Percentage of children age 0-59 months for whom the mother/caretaker reported an episode of diarrhoea, symptoms of acute respiratory infection (ARI), and/or fever in the last two weeks, Nigeria, 2016-17, Lagos state

	Percentage of children who in the last two weeks had:			Number of children age 0-59 months
	An episode of diarrhoea	Symptoms of ARI	An episode of fever	
Total	6.5	0.8	9.9	930
Senatorial District				
Lagos Central	2.9	0.2	8.8	128
Lagos East	9.6	0.8	12.6	188
Lagos West	6.3	0.9	9.3	615
Sex				
Male	7.1	1.0	10.8	462
Female	5.9	0.6	9.1	468
Residence				
Urban	6.6	0.8	9.7	887
Rural	5.7	0.7	13.7	43
Age (months)				
0-11	6.8	0.0	5.3	164
12-23	10.9	1.7	16.6	195
24-35	8.4	1.8	9.9	207
36-47	1.5	0.3	8.8	189
48-59	4.5	0.0	8.1	175
Mother's education				
None	0.7	0.0	5.4	44
Non-formal	(**0.0)	(**0.0)	(**0.0)	4
Primary	6.8	3.4	13.5	122
Secondary	6.6	0.6	9.3	479
Higher	7.3	0.2	10.3	281
Wealth index quintile				
Poorest	8.4	2.1	8.8	197
Second	5.8	1.3	6.7	194
Middle	7.1	0.0	8.5	192
Fourth	4.9	0.0	13.8	158
Richest	6.1	0.5	12.6	189
Ethnicity of household head				
Hausa	1.7	0.0	11.3	37
Igbo	8.4	0.0	10.5	234
Yoruba	6.4	1.4	8.8	550
Other ethnic group	4.7	0.0	13.7	108

() Sample data are based on 25-49 unweighted cases

(*) Sample data are fewer than 25 unweighted cases

(**) Populated though the Sample data are fewer than 25 unweighted cases

Diarrhoea

Table CH.5: Care-seeking during diarrhoea

Percentage of children age 0-59 months with diarrhoea in the last two weeks for whom advice or treatment was sought, by source of advice or treatment, Nigeria, 2016-17, Lagos state

	Percentage of children with diarrhoea for whom:						Number of children age 0-59 months with diarrhoea in the last two weeks
	Advice or treatment was sought from:						
	Health facilities or providers			Other source	A health facility or provider ^{1, b}	No advice or treatment sought	
	Public	Private	Community health provider ^a				
Total	23.5	26.1	0.0	16.1	32.3	34.3	61
Senatorial District							
Lagos Central	(**37.6)	(**15.7)	(**0.0)	(**9.7)	(**37.6)	(**37.0)	4
Lagos East	(33.8)	(11.2)	(0.0)	(9.7)	(39.9)	(45.2)	18
Lagos West	(**17.4)	(**33.9)	(**0.0)	(**19.7)	(**28.3)	(**29.0)	39
Sex							
Male	21.1	28.0	0.0	19.4	28.2	31.4	33
Female	(**26.4)	(**23.8)	(**0.0)	(**12.2)	(**37.1)	(**37.6)	28
Residence							
Urban	22.4	26.7	0.0	16.8	31.6	34.1	58
Rural	(*)	(*)	(*)	(*)	(*)	(*)	2
Age (months)							
0-11	(*)	(*)	(*)	(*)	(*)	(*)	11
12-23	(*)	(*)	(*)	(*)	(*)	(*)	21
24-35	(*)	(*)	(*)	(*)	(*)	(*)	17
36-47	(*)	(*)	(*)	(*)	(*)	(*)	3
48-59	(*)	(*)	(*)	(*)	(*)	(*)	8
Mother's education							
None	(**0.0)	(**100.0)	(**0.0)	(**0.0)	(**0.0)	(**0.0)	0
Primary	(**6.8)	(**0.0)	(**0.0)	(**48.9)	(**6.8)	(**44.2)	8
Secondary	(15.8)	(25.9)	(0.0)	(16.9)	(19.7)	(41.3)	32
Higher	(**42.5)	(**35.8)	(**0.0)	(**1.8)	(**62.4)	(**19.9)	20
Wealth index quintile							
Poorest	(*)	(*)	(*)	(*)	(*)	(*)	16
Second	(*)	(*)	(*)	(*)	(*)	(*)	11
Middle	(*)	(*)	(*)	(*)	(*)	(*)	14
Fourth	(*)	(*)	(*)	(*)	(*)	(*)	8
Richest	(*)	(*)	(*)	(*)	(*)	(*)	11
Ethnicity of household head							
Hausa	(*)	(*)	(*)	(*)	(*)	(*)	2,935
Igbo	(*)	(*)	(*)	(*)	(*)	(*)	162
Yoruba	(19.5)	(19.2)	(2.6)	(18.4)	(27.9)	(44.9)	210
Other ethnic group	(*)	(*)	(*)	(*)	(*)	(*)	702

¹ MICS indicator 3.10 - Care-seeking for diarrhoea

^a Community health providers includes both public (*Community health worker and Mobile/Outreach clinic*) and private (*Mobile clinic*) health facilities

^b Includes all public and private health facilities and providers, but excludes private pharmacy

() Sample data are based on 25-49 unweighted cases

(*) Sample data are fewer than 25 unweighted cases

(**) Populated though the Sample data are fewer than 25 unweighted cases

Table CH.6: Feeding practices during diarrhoea

Percent distribution of children age 0-59 months with diarrhoea in the last two weeks by amount of liquids and food given during episode of diarrhoea, Nigeria, 2016-17, Lagos state

	Drinking practices during diarrhoea					Eating practices during diarrhoea					Number of children age 0-59 months with diarrhoea in the last two weeks	
	Child was given to drink:					Child was given to eat:						
	Much less	Somewhat less	About the same	More	Total	Much less	Somewhat less	About the same	More	Nothing		Total
Total	19.6	36.9	39.0	4.4	100.0	21.5	40.8	30.5	5.2	2.0	100.0	61
Senatorial District												
Lagos Central	(**31.4)	(**0.0)	(**47.6)	(**21.1)	100.0	(**30.8)	(**21.6)	(**25.4)	(**0.0)	(**22.2)	100.0	4
Lagos East	(19.2)	(14.3)	(62.7)	(3.8)	100.0	(19.2)	(13.0)	(61.9)	(3.8)	(2.1)	100.0	18
Lagos West	(**18.7)	(**50.8)	(**27.3)	(**3.2)	100.0	(**21.7)	(**55.4)	(**16.6)	(**6.3)	(**0.0)	100.0	39
Sex												
Male	(29.0)	(23.5)	(43.7)	(3.8)	100.0	(29.0)	(32.0)	(35.4)	(0.0)	(3.6)	100.0	33
Female	(**8.6)	(**52.8)	(**33.4)	(**5.2)	100.0	(**12.7)	(**51.3)	(**24.7)	(**11.3)	(**0.0)	100.0	28
Residence												
Urban	20.5	37.9	37.0	4.6	100.0	22.4	42.0	28.2	5.4	2.0	100.0	58
Rural	(*)	(*)	(*)	(*)	(*)	(*)	(*)	(*)	(*)	(*)	(*)	2
Age (months)												
0-11	(*)	(*)	(*)	(*)	(*)	(*)	(*)	(*)	(*)	(*)	(*)	11
12-23	(*)	(*)	(*)	(*)	(*)	(*)	(*)	(*)	(*)	(*)	(*)	21
24-35	(*)	(*)	(*)	(*)	(*)	(*)	(*)	(*)	(*)	(*)	(*)	17
36-47	(*)	(*)	(*)	(*)	(*)	(*)	(*)	(*)	(*)	(*)	(*)	3
48-59	(*)	(*)	(*)	(*)	(*)	(*)	(*)	(*)	(*)	(*)	(*)	8
Mother's education												
None	(**0.0)	(**100.0)	(**0.0)	(**0.0)	100.0	(**0.0)	(**100.0)	(**0.0)	(**0.0)	(**0.0)	100.0	na
Primary	(**4.3)	(**39.3)	(**43.5)	(**6.8)	100.0	(**11.1)	(**39.3)	(**49.5)	(**0.0)	(**0.0)	100.0	8
Secondary	(17.6)	(33.2)	(46.4)	(2.8)	100.0	(15.7)	(36.8)	(37.6)	(9.9)	(0.0)	100.0	32
Higher	(**29.3)	(**40.7)	(**23.9)	(**6.0)	100.0	(**35.0)	(**46.7)	(**12.4)	(**0.0)	(**5.8)	100.0	20
Wealth index quintile												
Poorest	(*)	(*)	(*)	(*)	(*)	(*)	(*)	(*)	(*)	(*)	(*)	16
Second	(*)	(*)	(*)	(*)	(*)	(*)	(*)	(*)	(*)	(*)	(*)	11
Middle	(*)	(*)	(*)	(*)	(*)	(*)	(*)	(*)	(*)	(*)	(*)	14
Fourth	(*)	(*)	(*)	(*)	(*)	(*)	(*)	(*)	(*)	(*)	(*)	8
Richest	(*)	(*)	(*)	(*)	(*)	(*)	(*)	(*)	(*)	(*)	(*)	11
Ethnicity of household head												
Hausa	(*)	(*)	(*)	(*)	(*)	(*)	(*)	(*)	(*)	(*)	(*)	1
Igbo	(*)	(*)	(*)	(*)	(*)	(*)	(*)	(*)	(*)	(*)	(*)	20
Yoruba	(10.2)	(37.6)	(50.0)	(2.2)	100.0	(13.5)	(41.4)	(34.8)	(6.9)	(3.4)	100.0	35
Other ethnic group	(*)	(*)	(*)	(*)	(*)	(*)	(*)	(*)	(*)	(*)	(*)	5

() Sample data are based on 25-49 unweighted cases

(*) Sample data are fewer than 25 unweighted cases

(**)Populated though the Sample data are fewer than 25 unweighted cases

Table CH.7: Oral rehydration solutions, recommended homemade fluids, and zinc

Percentage of children age 0-59 months with diarrhoea in the last two weeks, and treatment with oral rehydration salts (ORS), recommended homemade fluids, and zinc, Nigeria, 2016-17, Lagos state

	Percentage of children with diarrhoea who received:													Number of children age 0-59 months with diarrhoea in the last two weeks
	Oral rehydration salts (ORS)			Recommended homemade fluids					Zinc					
	Fluid from packet	Pre-packaged fluid	Any ORS	Salt sugar solution	Coconut water	Rice water	Any recommended homemade fluid	ORS or any recommended homemade fluid	Tablet	Syrup	Any zinc	ORS and zinc ¹		
Total	41.8	43.8	54.4	16.8	0.0	0.0	16.8	54.4	31.2	17.8	38.5	29.2	61	
Senatorial District														
Lagos Central	(**37.6)	(**53.2)	(**53.2)	(**15.4)	(**0.0)	(**0.0)	(**15.4)	(**53.2)	(**37.8)	(**37.8)	(**37.8)	(**37.8)	4	
Lagos East	(47.3)	(37.3)	(47.3)	(21.8)	(0.0)	(0.0)	(21.8)	(47.3)	(24.3)	(15.0)	(38.0)	(24.3)	18	
Lagos West	(**39.7)	(**45.8)	(**57.7)	(**14.6)	(**0.0)	(**0.0)	(**14.6)	(**57.5)	(**33.7)	(**17.2)	(**38.7)	(**30.6)	39	
Sex														
Male	(39.0)	(34.6)	(40.7)	(14.3)	(0.0)	(0.0)	(14.3)	(40.7)	(29.4)	(15.7)	(33.6)	(22.8)	33	
Female	(**45.3)	(**54.6)	(**70.5)	(**19.8)	(**0.0)	(**0.0)	(**19.8)	(**70.5)	(**33.4)	(**20.2)	(**44.2)	(**36.8)	28	
Residence														
Urban	43.2	45.6	56.2	17.5	0.0	0.0	17.5	56.2	32.1	18.5	39.6	30.0	58	
Rural	(*)	(*)	(*)	(*)	(*)	(*)	(*)	(*)	(*)	(*)	(*)	(*)	2	
Age (months)														
0-11	(*)	(*)	(*)	(*)	(*)	(*)	(*)	(*)	(*)	(*)	(*)	(*)	11	
12-23	(*)	(*)	(*)	(*)	(*)	(*)	(*)	(*)	(*)	(*)	(*)	(*)	21	
24-35	(*)	(*)	(*)	(*)	(*)	(*)	(*)	(*)	(*)	(*)	(*)	(*)	17	
36-47	(*)	(*)	(*)	(*)	(*)	(*)	(*)	(*)	(*)	(*)	(*)	(*)	3	
48-59	(*)	(*)	(*)	(*)	(*)	(*)	(*)	(*)	(*)	(*)	(*)	(*)	8	
Mother's education														
None	(**0.0)	(**0.0)	(**0.0)	(**0.0)	(**0.0)	(**0.0)	(**0.0)	(**0.0)	(**0.0)	(**0.0)	(**0.0)	(**0.0)	0	
Primary	(**25.1)	(**17.7)	(**25.1)	(**14.3)	(**0.0)	(**0.0)	(**14.3)	(**25.1)	(**10.9*)	(**16.2)	(**16.2)	(**10.9)	8	
Secondary	(43.8)	(43.2)	(53.4)	(24.2)	(0.0)	(0.0)	(24.2)	(53.4)	(13.2)	(15.1)	(25.7)	(12.2)	32	
Higher	(**46.2)	(**55.8)	(**68.4)	(**6.8)	(**0.0)	(**0.0)	(**6.8)	(**68.4)	(**67.7)	(**22.8)	(**67.7)	(**63.1)	20	
Wealth index quintile														
Poorest	(*)	(*)	(*)	(*)	(*)	(*)	(*)	(*)	(*)	(*)	(*)	(*)	16	
Second	(*)	(*)	(*)	(*)	(*)	(*)	(*)	(*)	(*)	(*)	(*)	(*)	11	
Middle	(*)	(*)	(*)	(*)	(*)	(*)	(*)	(*)	(*)	(*)	(*)	(*)	14	
Fourth	(*)	(*)	(*)	(*)	(*)	(*)	(*)	(*)	(*)	(*)	(*)	(*)	8	
Richest	(*)	(*)	(*)	(*)	(*)	(*)	(*)	(*)	(*)	(*)	(*)	(*)	11	
Ethnicity of household head														
Hausa	(*)	(*)	(*)	(*)	(*)	(*)	(*)	(*)	(*)	(*)	(*)	(*)	1	
Igbo	(*)	(*)	(*)	(*)	(*)	(*)	(*)	(*)	(*)	(*)	(*)	(*)	20	
Yoruba	(46.2)	(48.9)	(58.0)	(20.7)	(0.0)	(0.0)	(20.7)	(58.0)	(17.3)	(11.0)	(21.2)	(17.3)	35	
Other ethnic group	(*)	(*)	(*)	(*)	(*)	(*)	(*)	(*)	(*)	(*)	(*)	(*)	5	
¹ MICS indicator 3.11 - Diarrhoea treatment with oral rehvdration salts (ORS) and zinc														

¹ MICS indicator 3.11 - Diarrhoea treatment with oral rehydration salts (ORS) and zinc

() Sample data are based on 25-49 unweighted cases

(*) Sample data are fewer than 25 unweighted cases

(**) Populated though the Sample data are fewer than 25 unweighted cases

Table CH.8: Oral rehydration therapy with continued feeding and other treatments

Percentage of children age 0-59 months with diarrhoea in the last two weeks who were given oral rehydration therapy with continued feeding and percentage who were given other treatments, Nigeria, 2016-17, Lagos State

	Children with diarrhoea who were given:															Number of children age 0-59 months with diarrhoea in the last two weeks
	ORT (ORS or recommended homemade fluids or increased fluids)				Pill or syrup				Injection				Other treatments		Not given any treatment or drug	
Zinc	ORS or increased fluids	ORT with continued feeding ¹	Anti-biotic	Anti-motility	Other	Unknown	Anti-biotic	Non-antibiotic	Unknown	Intra-venous	Home remedy, herbal medicine	Other				
Total	38.5	55.8	55.8	43.8	7.2	0.0	8.1	2.0	10.6	1.6	0.0	0.0	0.0	10.3	17.6	61
Senatorial District																
Lagos Central	(**37.8)	(**58.9)	(**58.9)	(**15.7)	(**0.0)	(**0.0)	(**0.0)	(**0.0)	(**9.7)	(**0.0)	(**0.0)	(**0.0)	(**0.0)	(**0.0)	(**31.4)	4
Lagos East	(38.0)	(51.1)	(51.1)	(33.5)	(9.7)	(0.0)	(12.9)	(0.0)	(13.0)	(5.2)	(0.0)	(0.0)	(0.0)	(0.0)	(17.1)	18
Lagos West	(**38.7)	(**57.7)	(**57.7)	(**51.2)	(**6.7)	(**0.0)	(**6.7)	(**3.2)	(**9.6)	(**0.0)	(**0.0)	(**0.0)	(**0.0)	(**16.0)	(**16.6)	39
Sex																
Male	(33.6)	(40.7)	(40.7)	(26.3)	(5.3)	(0.0)	(3.7)	(3.8)	(19.6)	(2.9)	(0.0)	(0.0)	(0.0)	(19.0)	(16.6)	33
Female	(**44.2)	(**73.7)	(**73.7)	(**64.5)	(**9.4)	(**0.0)	(**13.4)	(**0.0))	(**0.0)	(**0.0)	(**0.0)	(**0.0)	(**0.0)	(**0.0)	(**18.8)	28
Residence																
Urban	39.6	57.8	57.8	45.2	5.3	0.0	6.9	2.1	11.0	0.0	0.0	0.0	0.0	10.7	16.8	58
Rural	(*)	(*)	(*)	(*)	(*)	(*)	(*)	(*)	(*)	(*)	(*)	(*)	(*)	(*)	(*)	2
Age (months)																
0-11	(*)	(*)	(*)	(*)	(*)	(*)	(*)	(*)	(*)	(*)	(*)	(*)	(*)	(*)	(*)	11
12-23	(*)	(*)	(*)	(*)	(*)	(*)	(*)	(*)	(*)	(*)	(*)	(*)	(*)	(*)	(*)	21
24-35	(*)	(*)	(*)	(*)	(*)	(*)	(*)	(*)	(*)	(*)	(*)	(*)	(*)	(*)	(*)	17
36-47	(*)	(*)	(*)	(*)	(*)	(*)	(*)	(*)	(*)	(*)	(*)	(*)	(*)	(*)	(*)	3
48-59	(*)	(*)	(*)	(*)	(*)	(*)	(*)	(*)	(*)	(*)	(*)	(*)	(*)	(*)	(*)	8
Mother's education																
None	(**0.0)	(**0.0)	(**0.0)	(**0.0)	(**100.0)	(**0.0)	(**0.0)	(**0.0)	(**0.0)	(**0.0)	(**0.0)	(**0.0)	(**0.0)	(**0.0)	(**0.0)	0
Primary	(**16.2)	(**25.1)	(**25.1)	(**18.3)	(**0.0)	(**0.0)	(**0.0)	(**0.0)	(**19.4)	(**0.0)	(**0.0)	(**0.0)	(**0.0)	(**0.0)	(**50.2)	8
Secondary	(25.7)	(56.3)	(56.3)	(49.0)	(4.5)	(0.0)	(6.4)	(3.9)	(11.8)	(3.0)	(0.0)	(0.0)	(0.0)	(5.1)	(14.4)	32
Higher	(**67.7)	(**68.4)	(**68.4)	(**46.7)	(**12.8)	(**0.0)	(**14.2)	(**0.0)	(**5.3)	(**0.0)	(**0.0)	(**0.0)	(**0.0)	(**22.7)	(**9.7)	20
Wealth index quintile																
Poorest	(*)	(*)	(*)	(*)	(*)	(*)	(*)	(*)	(*)	(*)	(*)	(*)	(*)	(*)	(*)	16
Second	(*)	(*)	(*)	(*)	(*)	(*)	(*)	(*)	(*)	(*)	(*)	(*)	(*)	(*)	(*)	11
Middle	(*)	(*)	(*)	(*)	(*)	(*)	(*)	(*)	(*)	(*)	(*)	(*)	(*)	(*)	(*)	14
Fourth	(*)	(*)	(*)	(*)	(*)	(*)	(*)	(*)	(*)	(*)	(*)	(*)	(*)	(*)	(*)	8
Richest	(*)	(*)	(*)	(*)	(*)	(*)	(*)	(*)	(*)	(*)	(*)	(*)	(*)	(*)	(*)	11
Ethnicity of household head																
Hausa	(*)	(*)	(*)	(*)	(*)	(*)	(*)	(*)	(*)	(*)	(*)	(*)	(*)	(*)	(*)	1
Igbo	(*)	(*)	(*)	(*)	(*)	(*)	(*)	(*)	(*)	(*)	(*)	(*)	(*)	(*)	(*)	20
Yoruba	(21.2)	(58.6)	(58.6)	(46.7)	(2.2)	(0.0)	(0.8)	(0.0)	(14.6)	(0.0)	(0.0)	(0.0)	(0.0)	(0.0)	(27.9)	35
Other ethnic	(*)	(*)	(*)	(*)	(*)	(*)	(*)	(*)	(*)	(*)	(*)	(*)	(*)	(*)	(*)	5
¹ MICS indicator 3.12 - Diarrhoea treatment with oral rehydration therapy (ORT) and continued feeding																

¹ MICS indicator 3.12 - Diarrhoea treatment with oral rehydration therapy (ORT) and continued feeding

Table CH.9: Source of ORS and zinc

Percentage of children age 0-59 months with diarrhoea in the last two weeks who were given ORS, and percentage given zinc, by the source of ORS and zinc, MICS5-Lagos Nigeria, 2016-2017

	Percentage of children who were given as treatment for diarrhoea:		Number of children age 0-59 months with diarrhoea in the last two weeks	Percentage of children for whom the source of				Number of children age 0-59 months who were given ORS as treatment for diarrhoea in the last two weeks	Percentage of children for whom the source of				Number of children age 0-59 months who were given zinc as treatment for diarrhoea in the last two weeks
	ORS	zinc		Public	Private	Other source	A health facility or provider ^b		Public	Private	Other source	A health facility or provider ^b	
Total	54.4	38.5	61	28.0	59.0	13.1	86.9	33	31.8	55.7	12.5	87.5	23
Senatorial													
Lagos	(**53.2)	(**37.8)	4	(**70.6)	(**29.4)	(**0.0)	(**100.0)	2	(**58.6)	(**41.4)	(**0.0)	(**100.0)	1
Lagos East	(47.3)	(38.0)	18	(**47.6)	(**45.1)	(**7.3)	(**92.7)	9	(**41.3)	(**52.2)	(**6.4)	(**93.6)	7
Lagos West	(**57.7)	(**38.7)	39	(**70.6)	(**29.4)	(**0.0)	(**83.6)	22	(**25.1)	(**58.5)	(**16.4)	(**83.6)	15
Sex													
Male	(40.7)	(33.6)	33	(**34.4)	(**51.7)	(**13.9)	(**86.1)	13	(**30.6)	(**43.0)	(**26.4)	(**73.6)	11
Female	(**70.5)	(**44.2)	28	(**23.5)	(**64.0)	(**12.5)	(**87.5)	20	(**32.9)	(**67.1)	(**0.0)	(**100.0)	12
Residence													
Urban	56.2	39.6	58	(27.4)	(59.4)	(13.2)	(86.8)	33	(*)	(*)	(*)	(*)	23
Rural	(*)	(*)	2	(*)	(*)	(*)	(*)	0	(*)	(*)	(*)	(*)	0
Age (months)													
0-11	(*)	(*)	11	(*)	(*)	(*)	(*)	8	(*)	(*)	(*)	(*)	4
12-23	(*)	(*)	21	(*)	(*)	(*)	(*)	12	(*)	(*)	(*)	(*)	7
24-35	(*)	(*)	17	(*)	(*)	(*)	(*)	9	(*)	(*)	(*)	(*)	8
36-47	(*)	(*)	3	(*)	(*)	(*)	(*)	1	(*)	(*)	(*)	(*)	1
48-59	(*)	(*)	8	(*)	(*)	(*)	(*)	4	(*)	(*)	(*)	(*)	3
Mother's education													
Primary	(**25.1)	(**16.2)	8	(**27.2)	(**43.2)	(**29.7)	(**70.3)	2	(**0.0)	(**67.2)	(**32.8)	(**67.2)	1
Secondary	(53.4)	(25.7)	32	(**17.5)	(**67.9)	(**14.5)	(**85.5)	17	(**21.4)	(**63.4)	(**15.2)	(**84.8)	8
Higher	(**68.4)	(**67.7)	20	(**40.6)	(**50.6)	(**8.8)	(**91.2)	14	(**41.1)	(**50.0)	(**8.9)	(**91.1)	14
Wealth index quintile													
Poorest	(*)	(*)	16	(*)	(*)	(*)	(*)	4	(*)	(*)	(*)	(*)	3
Second	(*)	(*)	11	(*)	(*)	(*)	(*)	6	(*)	(*)	(*)	(*)	4
Middle	(*)	(*)	14	(*)	(*)	(*)	(*)	8	(*)	(*)	(*)	(*)	4
Fourth	(*)	(*)	8	(*)	(*)	(*)	(*)	3	(*)	(*)	(*)	(*)	3
Richest	(*)	(*)	11	(*)	(*)	(*)	(*)	11	(*)	(*)	(*)	(*)	10
Ethnicity of household head													
Hausa	(*)	(*)	1	(*)	(*)	(*)	(*)	1	(*)	(*)	(*)	(*)	1
Igbo	(*)	(*)	20	(*)	(*)	(*)	(*)	10	(*)	(*)	(*)	(*)	12
Yoruba	(58.0)	(21.2)	35	(*)	(*)	(*)	(*)	21	(*)	(*)	(*)	(*)	7
Other ethnic	(*)	(*)	5	(*)	(*)	(*)	(*)	2	(*)	(*)	(*)	(*)	3

^a Community health provider includes both public (Community health worker and Mobile/Outreach clinic) and private (Mobile clinic) health facilities

^b Includes all public and private health facilities and providers

() Sample data are based on 25-49 unweighted cases

(*) Sample data are fewer than 25 unweighted cases

(**) Populated though the Sample data are fewer than 25 unweighted cases

Table CH.11: Knowledge of the two danger signs of pneumonia

Percentage of women age 15-49 years who are mothers or caretakers of children under age 5 by symptoms that would cause them to take a child under age 5 immediately to a health facility, and percentage of mothers who recognize fast or difficult breathing as signs for seeking care immediately, Nigeria, 2016-17, Lagos state

	Percentage of mothers/caretakers of children age 0-59 months who think that a child should be taken immediately to a health facility if the child:								Mothers/caretakers who recognize at least one of the two danger signs of pneumonia (fast and/or difficult breathing)	Number of women age 15-49 years who are mothers/caretakers of children under age 5
	Is not able to drink or breastfeed	Becomes sicker	Develops a fever	Has fast breathing	Has difficult breathing	Has blood in stool	Is drinking poorly	Has other symptoms		
Total	13	30.5	77.5	23.3	20.1	20.1	13	0.0	31.4	656
Senatorial District										
Lagos Central	29.0	43.9	72.2	39.8	32.7	40.9	32.0	0.0	47.8	91
Lagos East	15.7	32.6	71.9	13.1	17.0	17.3	15.8	0.0	23.3	145
Lagos West	8.4	26.8	80.5	23.3	18.4	16.6	7.6	0.0	30.7	420
Residence										
Urban	12.5	29.6	78.0	23.4	20.1	19.9	12.4	0.0	31.6	627
Rural	21.2	48.2	67.2	22.7	19.2	24.8	21.8	0.0	28.7	30
Education										
None	(8.7)	(10.0)	(80.8)	(26.1)	(28.4)	(27.0)	(14.3)	(0.0)	(40.4)	23
Non-formal	(*)	(*)	(*)	(*)	(*)	(*)	(*)	(*)	(*)	2
Primary	18.7	39.7	74.3	27.5	23.5	15.4	11.1	0.0	37.4	90
Secondary	13.5	30.9	78.7	24.7	17.4	20.7	12.4	0.0	30.2	343
Higher	9.7	27.8	76.1	19.1	22.3	20.6	14.3	0.0	30.2	199
Wealth index quintile										
Poorest	20.1	28.6	80.0	22.1	20.5	19.6	12.3	0.0	31.1	141
Second	13.2	31.3	79.5	29.0	21.1	14.7	13.0	0.0	36.7	134
Middle	6.7	23.9	74.5	24.2	17.7	27.7	12.8	0.0	32.8	129
Fourth	17.0	32.4	74.1	23.6	20.0	29.8	16.2	0.0	28.6	120
Richest	7.1	36.3	78.6	17.8	20.9	10.1	10.3	0.0	27.7	133
Ethnicity of household head										
Hausa	(*)	(*)	(*)	(*)	(*)	(*)	(*)	(*)	(*)	21
Igbo	10.2	33.8	81.8	23.8	25.9	27.4	17.1	0.0	35.8	154
Yoruba	13.9	30.6	76.0	23.3	17.1	16.8	11.9	0.0	29.7	407
Other ethnic group	14.8	26.0	71.4	25.7	25.5	18.5	8.1	0.0	34.2	74

() Sample data are based on 25-49 unweighted cases

(*) Sample data are fewer than 25 unweighted cases

Solid fuel use

Table CH.12: Solid fuel use

Percent distribution of household members according to type of cooking fuel mainly used by the household, and percentage of household members living in households using solid fuels for cooking, Nigeria, 2016-17, Lagos state

	Percentage of household members in households mainly using:									Solid fuels for cooking ¹	Number of Household members
	Electricity	Liquefied Petroleum Gas (LPG)	Biogas	Kerosene	Coal/ Lignite	Char-coal	Wood	No food cooked in the household	Total		
Total	2.6	26.2	5.2	62.5	0.3	1.3	1.7	0.3	100.0	3.3	6,452
Senatorial District											
Lagos Central	2.9	22.5	6.2	64.2	0.4	3.0	0.5	0.4	100.0	3.9	968
Lagos East	2.1	30.3	3.5	57.9	0.3	0.8	4.9	0.3	100.0	5.9	1,385
Lagos West	2.7	25.7	5.5	63.7	0.3	1.1	0.9	0.2	100.0	2.3	4,099
Residence											
Urban	2.6	26.7	5.3	62.5	0.3	1.3	1.0	0.3	100.0	2.6	6,225
Rural	0.8	13.2	0.0	62.1	0.0	1.5	22.2	0.2	100.0	23.6	227
Education of household head											
None	1.3	7.7	3.0	76.1	4.3	4.2	3.4	0.0	100.0	12.0	262
Non-formal	-	33.7	0.0	63.1	0.0	0.0	0.0	3.2	100.0	0.0	48
Primary	1.1	11.8	2.7	77.2	0.1	3.2	3.3	0.5	100.0	6.7	1,060
Secondary	3.8	19.1	3.8	69.3	0.2	1.3	2.2	0.3	100.0	3.6	3,037
Higher	1.8	46.6	8.9	42.7	0.0	0.0	0.0	0.0	100.0	0.0	2,028
Missing	(0.0)	(16.2)	(0.0)	(83.8)	(0.0)	(0.0)	(0.0)	(0.0)	(100.0)	(0.0)	18
Wealth index quintile											
Poorest	2.9	3.4	1.0	82.6	0.8	1.8	6.6	0.8	100.0	9.3	1,292
Second	1.7	6.3	1.6	86.4	0.3	1.9	1.6	0.3	100.0	3.8	1,291
Middle	3.3	12.3	3.0	78.5	0.1	2.5	0.0	0.3	100.0	2.6	1,288
Fourth	2.8	40.1	11.8	44.5	0.2	0.3	0.2	0.0	100.0	0.7	1,289
Richest	2.1	68.8	8.4	20.7	0.0	0.0	0.0	0.0	100.0	0.0	1,293
Ethnicity of household head											
Hausa	1.6	30.3	0.6	52.2	6.3	0.0	8.5	0.5	100.0	14.8	173
Igbo	2.8	25.1	8.4	61.5	0.0	1.6	0.5	0.1	100.0	2.1	1,553
Yoruba	2.2	26.0	3.9	65.0	0.1	0.8	1.6	0.4	100.0	2.5	4,067
Other ethnic group	4.5	28.7	6.6	51.9	0.3	4.4	3.5	0.1	100.0	8.2	659

¹ MICS indicator 3.15, SDG 7.1.2 - Use of solid fuels for cooking

() Sample data are based on 25-49 unweighted cases

Table CH.13: Solid fuel use by place of cooking

Percent distribution of household members in households using solid fuels by place of cooking, Nigeria, 2016-17, Lagos state

	Place of cooking:					Number of household members in households using solid fuels for cooking
	In the house		In a separate building	Outdoors	Total	
	In a separate room used as kitchen	Elsewhere in the house				
Total	15.0	0.6	7.9	76.5	100.0	212
Senatorial District						
Lagos Central	40.1	0.0	0.0	59.9	100.0	37
Lagos East	2.7	1.6	20.4	75.3	100.0	82
Lagos West	15.7	0.0	0.0	84.3	100.0	93
Residence						
Urban	20.0	0.0	5.0	75.0	100.0	159
Rural	0.0	2.5	16.5	81.0	100.0	54
Education of household head						
None	(0.0)	(0.0)	(1.3)	(98.7)	(100.0)	31
Primary	16.1	0.0	14.7	69.2	100.0	71
Secondary	18.5	1.2	5.3	75.0	100.0	110
Wealth index quintile						
Poorest	1.9	1.1	12.2	84.7	100.0	120
Second	(18.9)	(0.0)	(0.8)	(80.3)	(100.0)	49
Middle	(46.7)	(0.0)	(4.7)	(48.6)	(100.0)	34
Fourth	(*)	(*)	(*)	(*)	(*)	9
Ethnicity of household head						
Hausa	(*)	(*)	(*)	(*)	(*)	26
Igbo	(26.9)	(0.0)	(0.0)	(73.1)	(100.0)	33
Yoruba	10.1	1.3	13.8	74.8	100.0	100
Other ethnic group	13.0	0.0	0.0	87.0	100.0	54

() Sample data are based on 25-49 unweighted cases

(*) Sample data are fewer than 25 unweighted cases

Table CH.14: Household availability of insecticide treated nets and protection by a vector control method

Percentage of households with at least one mosquito net, one insecticide treated net (ITN), and one long-lasting treated net, percentage of households with at least one mosquito net, one insecticide treated net (ITN) per two people, and one long-lasting treated net, percentage of households with at least one ITN and/or indoor residual spraying (IRS) in the last 12 months, and percentage of households with at least one ITN per two people and/or with indoor residual spraying (IRS) in the last 12 months, Nigeria, 2016-17, Lagos state

	Percentage of households with at least one mosquito net:			Percentage of households with at least one net for every two persons ^a :			Number of households
	Any mosquito net	Insecticide treated mosquito net (ITN) ¹	Long-lasting insecticidal treated net (LLIN)	Any mosquito net	Insecticide treated mosquito net (ITN) ²	Long-lasting insecticidal treated net (LLIN)	
Total	39.7	38.8	38.0	16.4	15.8	15.6	1,681
Senatorial District							
Lagos Central	40.2	39.8	39.3	16.0	15.5	15.5	269
Lagos East	36.2	36.0	35.8	14.4	14.4	14.4	358
Lagos West	40.8	39.6	38.4	17.2	16.3	16.0	1,054
Residence							
Urban	39.8	38.9	38.1	16.6	15.9	15.7	1,627
Rural	37.7	35.8	35.8	11.1	11.1	11.1	54
Education of household head							
None	27.3	27.3	26.5	14.1	14.1	14.1	85
Non-formal	(*)	(*)	(*)	(*)	(*)	(*)	11
Primary	37.4	36.6	35.5	13.8	13.4	12.7	253
Secondary	38.6	37.6	37.0	14.7	14.2	14.2	787
Higher	44.9	43.7	42.8	20.5	19.6	19.3	541
Missing	(*)	(*)	(*)	(*)	(*)	(*)	4
Wealth index quintile							
Poorest	29.1	28.7	27.5	11.5	11.5	11.0	373
Second	37.9	36.0	35.3	16.2	15.0	15.0	354
Middle	38.6	38.2	37.5	11.9	11.6	11.6	321
Fourth	48.7	48.0	47.6	21.5	20.8	20.8	322
Richest	46.6	45.4	44.3	21.9	21.0	20.5	311
Ethnicity of household head							
Hausa	34.5	32.6	28.9	16.5	14.6	10.9	51
Igbo	39.7	39.7	39.1	17.0	16.3	16.3	397
Yoruba	38.7	37.4	36.6	15.5	14.9	14.7	1,064
Other ethnic group	47.9	47.9	47.2	20.7	20.7	20.7	170

¹ MICS indicator 3.16a - Household availability of insecticide-treated nets (ITNs) - One+

² MICS indicator 3.16b - Household availability of insecticide-treated nets (ITNs) - One+ per 2 people

³ MICS indicator 3.17a - Households covered by vector control - One+ ITNs

⁴ MICS indicator 3.17b - Households covered by vector control - One+ ITNs per 2 people

^a The numerators are based on number of usual household members and does not take into account whether household members stayed in the household last night. MICS does not collect information on visitors to the household

Table CH.15: Access to an insecticide treated net (ITN) - number of household members

Percentage of household population with access to an ITN in the household, Nigeria, 2016-17, Lagos state

	Number of ITNs owned by household:							Total
	0	1	2	3	4	5	6	
Total	61.2	19.9	14.5	3.2	1.0	0.2	0.0	100.0
Number of household members								
1	79.6	16.2	2.7	1.6	0.0	0.0	0.0	100.0
2	66.6	21.9	10.2	1.3	0.0	0.0	0.0	100.0
3	63.0	24.4	9.3	3.3	0.0	0.0	0.0	100.0
4	56.9	22.2	17.3	2.7	0.9	0.0	0.0	100.0
5	51.1	16.5	26.1	5.2	1.1	0.0	0.0	100.0
6	53.3	18.5	20.2	4.6	2.5	0.8	0.0	100.0
7	47.6	22.9	20.1	5.2	2.7	1.2	0.4	100.0
8 or more	67.0	10.7	13.4	1.7	7.3	0.0	0.0	100.0

^a Percentage of household population who could sleep under an ITN if each ITN in the household were used by up to two people^b The denominator is number of usual (de jure) household members and does not take into account whether household members stayed in the household last night. MICS does not collect information on visitors to the household**Table CH.16: Access to an insecticide treated net (ITN) - background characteristics**

Percentage of household population with access to an ITN in the household, Nigeria, 2016-17, Lagos state

	Percentage with access to an ITN ^a	Number of household members ^b
Total	29.0	6,452
Senatorial District		
Lagos Central	29.0	968
Lagos East	28.4	1,385
Lagos West	29.2	4,099
Residence		
Urban	29.1	6,225
Rural	26.0	227
Wealth index quintile		
Poorest	20.7	1,292
Second	26.9	1,291
Middle	25.7	1,288
Fourth	37.7	1,289
Richest	33.9	1,293
Ethnicity of household head		
Hausa	19.1	173
Igbo	30.0	1,553
Yoruba	27.8	4,067
Other ethnic group	36.4	659

^a Percentage of household population who could sleep under an ITN if each ITN in the household were used by up to two people^b The denominator is number of usual (de jure) household members and does not take into account whether household members stayed in the household last night. MICS does not collect information on visitors to the household

Table CH.17: Use of ITNs

Percentage of insecticide treated nets (ITNs) that were used by anyone last night, Nigeria, 2016-17, Lagos state

	Percentage of ITNs used last night	Number of ITNs
Total	39.1	1,069
Senatorial District		
Lagos Central	49.2	160
Lagos East	47.0	221
Lagos West	34.2	688
Residence		
Urban	38.2	1,035
Rural	67.9	34
Wealth index quintile		
Poorest	56.6	151
Second	51.8	199
Middle	30.5	184
Fourth	29.3	278
Richest	35.7	257
Ethnicity of household head		
Hausa	(68.3)	21
Igbo	42.4	269
Yoruba	35.2	648
Other ethnic group	47.0	131

Table CH.18: Children sleeping under mosquito nets

Percentage of children age 0-59 months who slept under a mosquito net last night, by type of net, Nigeria, 2016-17, Lagos state

	Percentage of children age 0-59 who spent last night in the interviewed households	Number of children age 0-59 months	Percentage of children under age five who the previous night slept under:			Number of children age 0-59 months who spent last night in the interviewed households	Percentage of children who slept under an ITN last night in households with at least one ITN	Number of children age 0-59 living in households with at least one ITN
			Any mosquito net	An insecticide treated net (ITN) ¹	A Long-lasting insecticidal treated net (LLIN)			
Total	98.8	930	25.2	24.3	23.9	919	47.2	473
Senatorial District								
Lagos Central	99.8	128	33.0	32.2	30.9	128	57.9	71
Lagos East	98.4	188	22.3	22.3	22.3	185	46.1	89
Lagos West	98.7	615	24.4	23.3	22.9	607	45.1	313
Sex								
Male	98.6	462	22.5	22.0	21.2	455	45.4	220
Female	99.0	468	27.8	26.6	26.5	464	48.8	253
Residence								
Urban	98.8	887	25.0	24.1	23.7	877	46.4	456
Rural	97.8	43	28.1	28.1	28.1	42	(68.1)	17
Age (months)								
0-11	99.6	164	24.2	22.8	22.8	164	51.2	73
12-23	99.2	195	26.5	26.5	24.6	193	47.2	108
24-35	98.3	207	23.4	22.9	22.9	204	43.0	108
36-47	97.0	189	27.4	25.0	24.7	183	50.7	90
48-59	100.0	175	24.3	24.3	24.3	175	45.5	94
Mother's education								
None	97.3	44	(49.4)	(49.4)	(48.0)	43	(76.5)	28
Non-formal	(**100.0)	4	(**25.0)	(**25.0)	(**25.0)	4	(**100.0)	1
Primary	100.0	122	16.1	16.1	16.1	122	40.4	49
Secondary	99.2	479	20.7	20.1	19.7	475	43.0	222
Higher	97.8	281	33.1	31.3	30.6	275	49.5	174
Wealth index quintile								
Poorest	99.1	197	28.5	28.5	28.5	196	62.0	90
Second	99.0	194	25.8	25.8	25.3	193	48.1	103
Middle	97.7	192	17.3	16.7	16.7	187	34.1	92
Fourth	100.0	158	24.0	22.7	21.8	158	39.6	90
Richest	98.3	189	30.1	27.4	26.4	186	52.0	98
Ethnicity of household head								
Hausa	(100.0)	37	(26.3)	(26.3)	(26.3)	37	(*)	15
Igbo	100.0	234	26.9	26.9	26.5	234	49.0	129
Yoruba	97.9	550	23.0	21.5	21.0	539	44.2	262
Other ethnic group	100.0	108	32.0	32.0	31.4	108	51.4	68

¹ MICS indicator 3.18; MDG indicator 6.7 - Children under age 5 sleeping under insecticide-treated nets (ITNs)

() Sample data are based on 25-49 unweighted cases

(*) Sample data are fewer than 25 unweighted cases

(**) Populated though the Sample data are fewer than 25 unweighted cases

Table CH.19: Use of mosquito nets by the household population

Percentage of household members who slept under a mosquito net last night, by type of net, Nigeria, 2016-17, Lagos state

	Percentage of household members who the previous night slept under:			Number of household members who spent the previous night in the interviewed households	Percentage who the previous night slept under an ITN	Number of household members in households with at least one ITN
	Any mosquito net	An insecticide treated net (ITN) ¹	A Long-lasting insecticidal treated net (LLIN)			
Total	15.2	14.8	14.5	6,230	34.5	2,672
Senatorial District						
Lagos Central	19.2	18.8	18.4	947	42.1	424
Lagos East	16.6	16.6	16.5	1,321	40.3	544
Lagos West	13.8	13.3	13.0	3,961	30.8	1,705
Sex						
Male	14.2	13.8	13.4	3,128	32.7	1,317
Female	16.3	15.9	15.6	3,101	36.3	1,356
Residence						
Urban	15.0	14.5	14.2	6,011	33.8	2,586
Rural	22.8	22.8	22.8	219	57.9	86
Age (Years)						
0-4 ^a	25.0	24.1	23.7	982	47.0	504
5-14	17.0	16.5	16.5	1,442	36.8	648
15-34	12.5	12.2	11.8	1,861	31.2	730
35-49	13.0	12.4	12.0	1,212	28.0	536
50+	8.4	8.4	8.4	695	24.4	239
Missing	(31.1)	(31.1)	(29.8)	37	(*)	16
Education of household head						
None	12.8	12.8	12.0	256	42.8	76
Non-formal	(*)	(*)	(*)	(*)	(*)	10
Primary	15.7	15.6	15.1	1,045	37.8	430
Secondary	13.7	13.3	13.1	2,932	32.1	1,218
Higher	17.7	16.9	16.7	1,937	35.1	931
Missing	(*)	(*)	(*)	16	(*)	7
Wealth index quintile						
Poorest	16.1	16.1	15.8	1,262	46.6	435
Second	17.8	17.7	17.6	1,263	43.0	521
Middle	12.3	11.5	11.1	1,233	27.6	513
Fourth	13.8	13.3	12.9	1,229	26.2	623
Richest	16.1	15.4	15.1	1,242	33.0	580
Ethnicity of household head						
Hausa	19.7	19.1	18.0	169	57.8	56
Igbo	17.4	16.9	16.5	1,507	37.4	682
Yoruba	13.2	12.7	12.5	3,922	30.7	1,620
Other ethnic group	21.8	21.8	21.2	632	43.7	314

¹ MICS indicator 3.19 - Population that slept under an ITN^a The results of the age group 0-4 years do not match those in Table CH.18, which is based on completed under-5 interviews only. The two tables are computed with different sample weights

Table CH.20: Care-seeking during fever

Percentage of children age 0-59 months with fever in the last two weeks for whom advice or treatment was sought, by source of advice or treatment, Nigeria, 2016-17, Lagos state

Treatment, Nigeria, 2010-17, Lagos State							
	Percentage of children for whom:						Number of children with fever in last two weeks
	Advice or treatment was sought from:						
	Health facilities or providers			Other source	A health facility or provider ^{1, b}	No advice or treatment sought	
	Public	Private	Community health provider ^a				
Total	21.5	39.7	0.0	12.2	69.4	26.8	92
Senatorial District							
Lagos Central	(**37.1)	(**48.0)	(**0.0)	(**1.9)	(**85.1)	(**14.9)	11
Lagos East	21.0	22.0	0.0	9.5	51.4	47.6	24
Lagos West	18.6	45.5	0.0	15.3	73.7	20.6	57
Sex							
Male	(21.8)	(37.6)	(0.0)	(16.7)	(68.7)	(24.3)	50
Female	(21.1)	(42.2)	(0.0)	(6.8)	(70.2)	(29.8)	43
Residence							
Urban	20.1	40.3	0.0	11.7	68.1	28.2	86
Rural	(*)	(*)	(*)	(*)	(*)	(*)	6
Age (months)							
0-11	(*)	(*)	(*)	(*)	(*)	(*)	9
12-23	(18.0)	(26.0)	(0.0)	(19.2)	(53.2)	(36.8)	32
24-35	(*)	(*)	(*)	(*)	(*)	(*)	21
36-47	(*)	(*)	(*)	(*)	(*)	(*)	17
48-59	(*)	(*)	(*)	(*)	(*)	(*)	14
Mother's education							
None	(**61.1)	(**38.9)	(**0.0)	(**0.0)	(**100.0)	(**0.0)	2
Primary	(**6.7)	(**25.2)	(**0.0)	(**37.5)	(**48.0)	(**30.7)	16
Secondary	(30.4)	(33.2)	(0.0)	(5.8)	(68.9)	(31.1)	45
Higher	(12.9)	(58.0)	(0.0)	(8.7)	(79.6)	(20.4)	29
Wealth index quintile							
Poorest	(*)	(*)	(*)	(*)	(*)	(*)	17
Second	(*)	(*)	(*)	(*)	(*)	(*)	13
Middle	(*)	(*)	(*)	(*)	(*)	(*)	16
Fourth	(*)	(*)	(*)	(*)	(*)	(*)	22
Richest	(*)	(*)	(*)	(*)	(*)	(*)	24
Ethnicity of household head							
Hausa	(*)	(*)	(*)	(*)	(*)	(*)	4
Igbo	(*)	(*)	(*)	(*)	(*)	(*)	25
Yoruba	12.1	45.0	0.0	17.9	67.3	25.5	49
Other ethnic group	(*)	(*)	(*)	(*)	(*)	(*)	15

¹ MICS indicator 3.20 - Care-seeking for fever

^a Community health providers include both public (Community health worker and Mobile/Outreach clinic) and private (Mobile clinic) health facilities

^b Includes all public and private health facilities and providers as well as shops

() Sample data are based on 25-49 unweighted cases

(*) Sample data are fewer than 25 unweighted cases

(**) Populated though the Sample data are fewer than 25 unweighted cases

Table CH.21: Treatment of children with fever

Percentage of children age 0-59 months who had a fever in the last two weeks, by type of medicine given for the illness, Nigeria, 2016-17, Lagos state

	Children with a fever in the last two weeks who were given:														Number of children with fever in last two weeks
	Anti-malarials						Other medications								
	SP/ Fansidar	Chloroquine	Amodia-quine	Quinine	Artemisinin-based Combination Therapy (ACT)	Other anti-malarial	Antibiotic pill or syrup	Antibiotic injection	Paracetamol/ Panadol/ Acetaminophen	Aspirin	Ibuprofen	Other	Missing		
Total	2.3	2.7	3.5	2.3	41.8	16.3	45.7	0.6	54.3	0.0	10.4	12.9	0.3	92	
Senatorial District															
Lagos Central	(**0.0)	(**0.0)	(**0.0)	(**0.0)	(**49.3)	(**0.0)	(**53.4)	(**5.0)	(**75.3)	(**0.0)	(**0.0)	(**10.2)	(**0.0)	11	
Lagos East	(8.8)	(8.0)	(8.3)	(8.9)	(19.4)	(9.5)	(47.8)	(0.0)	(42.6)	(0.0)	(1.9)	(5.6)	(1.2)	24	
Lagos West	(0.0)	(1.1)	(2.2)	(0.0)	(49.5)	(22.3)	(43.3)	(0.0)	(55.0)	(0.0)	(16.0)	(16.4)	(0.0)	57	
Sex															
Male	(3.3)	(3.7)	(2.7)	(1.0)	(38.5)	(13.0)	(42.3)	(0.0)	(54.6)	(0.0)	(13.8)	(19.2)	(0.0)	50	
Female	(1.1)	(1.5)	(4.4)	(3.8)	(45.6)	(20.3)	(49.7)	(1.3)	(53.9)	(0.0)	(6.5)	(5.5)	(0.7)	43	
Residence															
Urban	2.4	2.9	2.4	1.4	42.0	16.3	45.2	0.7	54.2	0.0	11.1	13.5	0.3	86	
Rural	*	*	*	*	*	*	*	*	*	*	*	*	*	6	
Age (months)															
0-11	*	*	*	*	*	*	*	*	*	*	*	*	*	9	
12-23	(0.0)	(5.9)	(5.9)	(2.9)	(24.4)	(27.5)	(37.8)	(0.0)	(52.8)	(0.0)	(1.4)	(23.1)	(0.0)	32	
24-35	*	*	*	*	*	*	*	*	*	*	*	*	*	21	
36-47	*	*	*	*	*	*	*	*	*	*	*	*	*	17	
48-59	*	*	*	*	*	*	*	*	*	*	*	*	*	14	
Mother's education															
None	(**0.0)	(**0.0)	(**21.0)	(**0.0)	(**53.7)	(**0.0)	(**53.7)	(**0.0)	(**100.0)	(**0.0)	(**0.0)	(**25.3)	(**0.0)	2	
Primary	(**0.0)	(**7.7)	(**2.7)	(**0.0)	(**32.7)	(**19.5)	(**41.8)	(**3.4)	(**48.5)	(**0.0)	(**0.0)	(**12.1)	(**0.0)	16	
Secondary	(1.0)	(1.4)	(4.3)	(4.7)	(46.7)	(8.2)	(43.7)	(0.0)	(55.2)	(0.0)	(16.2)	(2.0)	(0.0)	45	
Higher	(5.7)	(2.1)	(1.3)	(0.0)	(38.3)	(28.3)	(50.3)	(0.0)	(52.4)	(0.0)	(8.4)	(29.0)	(1.0)	29	
Wealth index quintile															
Poorest	*	*	*	*	*	*	*	*	*	*	*	*	*	17	
Second	*	*	*	*	*	*	*	*	*	*	*	*	*	13	
Middle	*	*	*	*	*	*	*	*	*	*	*	*	*	16	
Fourth	*	*	*	*	*	*	*	*	*	*	*	*	*	22	
Richest	*	*	*	*	*	*	*	*	*	*	*	*	*	24	
Ethnicity of household head															
Hausa	*	*	*	*	*	*	*	*	*	*	*	*	*	4	
Igbo	*	*	*	*	*	*	*	*	*	*	*	*	*	25	
Yoruba	4.3	2.6	2.7	4.3	40.1	13.3	41.3	1.2	53.3	0.0	0.9	7.6	0.6	49	
Other ethnic group	*	*	*	*	*	*	*	*	*	*	*	*	*	15	

() Sample data are based on 25-49 unweighted cases

(*) Sample data are fewer than 25 unweighted cases

(**) Populated though the Sample data are fewer than 25 unweighted cases

Table CH.22: Diagnostics and anti-malarial treatment of children

Percentage of children age 0-59 months who had a fever in the last two weeks who had a finger or heel stick for malaria testing, who were given Artemisinin-combination Treatment (ACT) and any anti-malarial drugs, and percentage who were given ACT among those who were given anti-malarial drugs, Nigeria, 2016-17, Lagos state

	Percentage of children who:					Number of children age 0-59 months with fever in the last two weeks	Treatment with Artemisinin-based Combination Therapy (ACT) among children who received anti-malarial treatment ³	Number of children age 0-59 months with fever in the last two weeks who were given any antimalarial drugs
	Had blood taken from a finger or heel for testing ¹	Artemisinin-combination Treatment (ACT)	ACT the same or next day	Any antimalarial drugs ²	Any antimalarial drugs same or next day			
Total	30.2	41.8	24.0	67.0	40.5	92	62.4	62
Senatorial District								
Lagos Central	(**24.8)	(**49.3)	(**49.3)	(**49.3)	(**49.3)	11	(**100.0)	6
Lagos East	(6.7)	(19.4)	(13.7)	(55.6)	(42.6)	24	(*)	13
Lagos West	(40.9)	(49.5)	(23.3)	(75.1)	(37.8)	57	(65.9)	43
Sex								
Male	(38.4)	(38.5)	(22.5)	(61.3)	(32.6)	50	(62.8)	31
Female	(20.5)	(45.6)	(25.7)	(73.6)	(49.6)	43	(62.0)	31
Residence								
Urban	31.5	42.0	24.1	66.5	39.3	86	63.2	57
Rural	(*)	(*)	(*)	(*)	(*)	6	(*)	4
Age (months)								
0-11	(*)	(*)	(*)	(*)	(*)	9	(*)	4
12-23	(21.4)	(24.4)	(17.8)	(62.5)	(43.9)	32	(*)	20
24-35	(*)	(*)	(*)	(*)	(*)	21	(*)	15
36-47	(*)	(*)	(*)	(*)	(*)	17	(*)	14
48-59	(*)	(*)	(*)	(*)	(*)	14	(*)	9
Mother's education								
None	(**0.0)	(**53.7)	(**53.7)	(**74.7)	(**74.7)	2	(**71.9)	2
Primary	(**6.7)	(**32.7)	(**21.9)	(**62.6)	(**37.5)	16	(**52.3)	10
Secondary	(29.5)	(46.7)	(19.2)	(64.3)	(36.8)	45	(72.7)	29
Higher	(47.0)	(38.3)	(30.1)	(72.9)	(45.0)	29	(*)	21
Wealth index quintile								
Poorest	(*)	(*)	(*)	(*)	(*)	17	(*)	6
Second	(*)	(*)	(*)	(*)	(*)	13	(*)	12
Middle	(*)	(*)	(*)	(*)	(*)	16	(*)	10
Fourth	(*)	(*)	(*)	(*)	(*)	22	(*)	14
Richest	(*)	(*)	(*)	(*)	(*)	24	(*)	19
Ethnicity of household head								
Hausa	(*)	(*)	(*)	(*)	(*)	4	(*)	2
Igbo	(*)	(*)	(*)	(*)	(*)	25	(*)	18
Yoruba	17.6	40.1	23.3	63.8	45.9	49	(62.9)	31
Other ethnic group	(*)	(*)	(*)	(*)	(*)	15	(*)	11

1 MICS indicator 3.21 - Malaria diagnostics usage

2 MICS indicator 3.22; MDG indicator 6.8 - Anti-malarial treatment of children under age 5

³MICS indicator 3.23 - Treatment with Artemisinin-based Combination Therapy (ACT) among children who received anti-malarial treatment

() Sample data are based on 25-49 unweighted cases

(*) Sample data are fewer than 25 unweighted cases

(**) Populated though the Sample data are fewer than 25 unweighted cases

Table CH.23: Source of anti-malarial

Percentage of children age 0-59 months with fever in the last two weeks who were given anti-malarial by the source of anti-malarial, Nigeria, 2016-17, Lagos state

Nigeria, 2010-11, Lagos State								
	Percentage of children who were given anti-malarial	Number of children age 0-59 months with fever in the last two weeks	Percentage of children for whom the source of anti-malarial was:					Number of children age 0-59 months who were given anti-malarial as treatment for fever in the last two weeks
			Health facilities or providers		Community health provider ^a	Other source	A health facility or provider ^b	
			Public	Private				
Total	67.0	92	21.4	60.6	0.7	18.0	98.0	62
Senatorial District								
Lagos Central	(**49.3)	11	(**39.2)	(**60.8)	(**0.0)	(**0.0)	(**100.0)	6
Lagos East	(55.6)	24	(*)	(*)	(*)	(*)	(*)	13
Lagos West	(75.1)	57	(17.7)	(62.6)	(0.0)	(19.7)	(97.1)	43
Sex								
Male	(61.3)	50	(26.9)	(60.4)	(0.0)	(12.7)	(100.0)	31
Female	(73.6)	43	(16.0)	(60.8)	(1.4)	(23.2)	(96.0)	31
Residence								
Urban	66.5	86	18.8	63.5	0.8	17.7	97.8	57
Rural	(*)	6	(*)	(*)	(*)	(*)	(*)	4
Age (months)								
0-11	(*)	9	(*)	(*)	(*)	(*)	(*)	4
12-23	(62.5)	32	(*)	(*)	(*)	(*)	(*)	20
24-35	(*)	21	(*)	(*)	(*)	(*)	(*)	15
36-47	(*)	17	(*)	(*)	(*)	(*)	(*)	14
48-59	(*)	14	(*)	(*)	(*)	(*)	(*)	9
Mother's education								
None	(**74.7)	2	(**48.0)	(**52.0)	(**0.0)	(**0.0)	(**100.0)	2
Primary	(**62.6)	16	(**5.5)	(**63.6)	(**0.0)	(**30.8)	(**100.0)	10
Secondary	(64.3)	45	(32.0)	(47.5)	(1.6)	(20.4)	(95.6)	29
Higher	(72.9)	29	(**12.5)	(**77.5)	(**0.0)	(**10.0)	(**100.0)	21
Wealth index quintile								
Poorest	(*)	17	(*)	(*)	(*)	(*)	(*)	6
Second	(*)	13	(*)	(*)	(*)	(*)	(*)	12
Middle	(*)	16	(*)	(*)	(*)	(*)	(*)	10
Fourth	(*)	22	(*)	(*)	(*)	(*)	(*)	14
Richest	(*)	24	(*)	(*)	(*)	(*)	(*)	19
Ethnicity of household head								
Hausa	(*)	4	(*)	(*)	(*)	(*)	(*)	2
Igbo	(*)	25	(*)	(*)	(*)	(*)	(*)	18
Yoruba	63.8	49	(15.8)	(64.1)	(1.5)	(20.1)	(100.0)	31
Other ethnic group	(*)	15	(*)	(*)	(*)	(*)	(*)	11

^a Community health providers include both public (Community health worker and Mobile/Outreach clinic) and private (Mobile clinic) health facilities

^b Includes all public and private health facilities and providers as well as shops

() Sample data are based on 25-49 unweighted cases

(*) Sample data are fewer than 25 unweighted cases

(**) Populated though the Sample data are fewer than 25 unweighted cases

Table CH.24: Pregnant women sleeping under mosquito nets

Percentage of pregnant women age 15-49 years who slept under a mosquito net last night, by type of net, Nigeria, 2016-17, Lagos state

	Percentage of pregnant women who spent last night in the interviewed households	Number of pregnant women age 15-49 years	Percentage of pregnant women age 15-49 years who the previous night slept under:			Number of pregnant women who spent last night in the interviewed households	Percentage of pregnant women who slept under an ITN last night in households with at least one ITN	Number of pregnant women age 15-49 years living in households with at least one ITN
			Any mosquito net	An insecticide treated net (ITN) ¹	A Long-lasting insecticidal treated net (LLIN)			
Total	96.6	97	3.2	4.1	4.1	94	(8.2)	47
Senatorial District								
Lagos Central	(**100.0)	12	(**22.0)	(**24.4)	(**24.4)	12	(**34.4)	8
Lagos East	(96.3)	27	(1.6)	(3.5)	(3.5)	26	(**10.3)	9
Lagos West	(96.1)	58	(0.0)	(0.0)	(0.0)	56	(**0.0)	30
Residence								
Urban	96.4	92	3.4	4.3	4.3	89	8.6	45
Rural	(*)	5	(*)	(*)	(*)	5	(*)	2
Age (Years)								
15-19	(*)	1	(*)	(*)	(*)	1	(*)	1
20-24	(*)	21	(*)	(*)	(*)	20	(*)	7
25-29	(91.6)	27	(1.6)	(2.8)	(2.8)	25	(*)	12
30-34	(100.0)	28	(8.4)	(10.2)	(10.2)	28	(*)	19
35-39	(*)	16	(*)	(*)	(*)	16	(*)	7
40-44	(*)	1	(*)	(*)	(*)	1	(*)	0
45-49	(*)	2	(*)	(*)	(*)	2	(*)	1
Education								
None	(**100.0)	4	(**0.0)	(**0.0)	(**0.0)	4	(**0.0)	1
Non-formal	(**100.0)	0	(**0.0)	(**0.0)	(**0.0)	na	(**0.0)	na
Primary	(**100.0)	7	(**0.0)	(**0.0)	(**0.0)	7	(**0.0)	5
Secondary	96.7	59	4.6	6.1	6.1	57	(10.9)	32
Higher	(**95.0)	28	(**1.6)	(**1.6)	(**1.6)	26	(**4.2)	10
Wealth index quintile								
Poorest	(100.0)	29	(3.9)	(3.9)	(3.9)	29	(*)	13
Second	(95.9)	22	(*)	(*)	(*)	21	(*)	14
Middle	(*)	15	(*)	(*)	(*)	15	(*)	8
Fourth	(*)	10	(*)	(*)	(*)	10	(*)	6
Richest	(*)	21	(*)	(*)	(*)	19	(*)	7
Ethnicity of household head								
Igbo	(100.0)	28	(5.9)	(5.9)	(5.9)	28	(*)	16
Yoruba	95.9	59	2.5	3.4	3.4	56	(*)	27
Other ethnic group	(*)	11	(*)	(*)	(*)	10	(*)	5

¹ MICS indicator 3.24 - Pregnant women who slept under an insecticide treated net (ITN)

() Sample data are based on 25-49 unweighted cases

(*) Sample data are fewer than 25 unweighted cases

(**) Populated though the Sample data are fewer than 25 unweighted cases

Table CH.25: Intermittent preventive treatment for malaria

Percentage of women age 15-49 years who had a live birth during the two years preceding the survey and who received intermittent preventive treatment (IPT) for malaria during pregnancy at any antenatal care visit, Nigeria, 2016-17, Lagos state

	Percentage of women who received antenatal care (ANC)	Number of women with a live birth in the last two years	Who took any medicine to prevent malaria at any ANC visit during pregnancy	Percentage of pregnant women: who took SP/Fansidar at least once during an ANC visit and in total took:				Number of women with a live birth in the last two years and who received antenatal care
				At least once	Two or more times	Three or more times ¹	Four or more times	
Total	91.2	371	78.2	39.8	27.5	8.9	1.8	338
Senatorial District								
Lagos Central	86.2	52	73.4	43.4	35.5	7.0	1.7	45
Lagos East	84.4	76	80.7	21.1	13.0	5.6	2.9	64
Lagos West	94.3	243	78.5	44.3	30.0	10.1	1.5	229
Residence								
Urban	92.1	352	78.0	39.3	26.8	8.2	1.4	324
Rural	(73.4)	19	(83.4)	(50.9)	(43.8)	(24.1)	(11.6)	14
Education								
None	(**89.8)	15	(**89.6)	(**31.6)	(**15.6)	(**4.5)	(**0.0)	13
Non-formal	(**100.0)	2	(**100.0)	(**0.0)	(**0.0)	(**0.0)	(**0.0)	2
Primary	(75.9)	36	(79.0)	(50.0)	(34.1)	(8.7)	(1.0)	27
Secondary	89.4	202	74.7	35.4	27.3	10.4	2.7	181
Higher	99.1	116	81.9	45.8	28.0	7.1	0.7	115
Wealth index quintile								
Poorest	81.5	76	83.0	33.9	27.7	8.6	4.7	62
Second	88.5	73	74.1	34.2	25.1	8.1	1.9	65
Middle	90.1	77	67.6	25.1	11.5	5.3	2.3	69
Fourth	96.9	68	78.1	42.5	34.0	16.5	0.0	66
Richest	99.3	76	87.7	60.4	38.4	6.2	0.3	76
Ethnicity of household head								
Hausa	(*)	14	(*)	(*)	(*)	(*)	(*)	13
Igbo	98.4	92	71.8	42.3	24.8	10.1	4.6	90
Yoruba	88.6	226	80.5	39.3	29.9	7.8	0.4	200
Other ethnic group	(86.8)	39	(77.5)	(31.8)	(23.8)	(12.0)	(2.9)	34

¹ MICS indicator 3.25 - Intermittent preventive treatment for malaria

() Sample data are based on 25-49 unweighted cases

(*) Sample data are fewer than 25 unweighted cases

(**) Populated though the Sample data are fewer than 25 unweighted cases

VII. Water and Sanitation

Use of Improved Water Sources

Table WS.1: Use of improved water sources

Percent distribution of household population according to main source of drinking water and percentage of household population using improved drinking water sources, Nigeria, 2016-17, Lagos state

	Main source of drinking water																Percentage using improved sources of drinking water ¹	Number of household members	
	Improved sources								Unimproved sources										
	Piped water				Tube-well/ bore-hole	Pro- tected well	Rain- water collection	Bottled water ^a	Satchet water	Unpro- tected well	Tanker truck	Cart with tank/ drum	Surface water	Bottled water ^a	Satchet water	Other			
	Into dwelling	Into yard/compound /plot	To neighbour	Public tap/ stand-pipe															
Total	1.7	1.0	1.3	2.3	35.6	1.5	0.2	4.3	45.6	0.7	0.8	0.2	0.0	0.1	4.6	0.0	100.0	93.6	6,452
Senatorial District																			
Lagos Central	0.9	2.1	0.0	4.5	9.8	0.0	0.2	4.6	65.5	0.0	4.0	0.3	0.0	0.1	7.8	0.1	100.0	87.6	968
Lagos East	2.9	1.7	5.4	1.1	25.6	4.9	0.8	3.5	45.4	3.3	0.0	0.0	0.0	0.1	5.2	0.1	100.0	91.2	1,385
Lagos West	1.5	0.5	0.3	2.1	45.1	0.7	0.0	4.5	41.0	0.0	0.3	0.2	0.0	0.0	3.6	0.0	100.0	95.8	4,099
Residence																			
Urban	1.8	1.0	1.3	2.3	36.2	1.1	0.0	4.4	46.3	0.0	0.8	0.2	0.0	0.1	4.4	0.0	100.0	94.4	6,225
Rural	0.0	0.0	2.4	0.0	20.6	11.9	4.8	1.2	29.0	20.4	0.0	0.0	0.1	0.0	9.7	0.0	100.0	69.8	227
Education of household head																			
None	0.0	1.0	4.3	8.7	30.5	2.2	0.7	1.1	38.9	0.8	3.0	0.0	0.0	0.0	8.8	0.0	100.0	87.4	262
Non-formal	0.0	3.3	0.0	0.0	29.9	15.6	0.0	0.0	51.2	0.0	0.0	0.0	0.0	0.0	0.0	0.0	100.0	100.0	48
Primary	2.2	1.7	1.3	2.2	49.2	2.1	0.0	0.5	29.5	2.2	2.1	0.9	0.0	0.2	5.8	0.1	100.0	88.7	1,060
Secondary	1.8	0.7	1.8	3.1	35.7	1.9	0.4	2.6	45.5	0.7	0.3	0.0	0.0	0.0	5.5	0.0	100.0	93.5	3,037
Higher	1.7	0.9	0.3	0.3	28.8	0.2	0.0	9.4	55.3	0.0	0.6	0.1	0.0	0.1	2.3	0.1	100.0	96.9	2,028
Missing/Don't know	(0.0)	(0.0)	(0.0)	(0.0)	(84.0)	(0.0)	(0.0)	(0.0)	(16.0)	(0.0)	(0.0)	(0.0)	(0.0)	(0.0)	(0.0)	(0.0)	(100.0)	(100.0)	18
Wealth index quintile																			
Poorest	0.0	0.8	3.6	7.5	39.5	2.6	0.7	0.1	32.8	3.6	0.3	0.8	0.0	0.1	7.4	0.1	100.0	87.8	1,292
Second	0.4	0.8	1.1	3.7	49.1	1.3	0.3	0.4	35.7	0.1	0.2	0.1	0.0	0.0	6.8	0.0	100.0	92.8	1,291
Middle	0.0	1.0	1.8	0.0	38.7	1.1	0.0	1.5	49.6	0.0	2.8	0.0	0.0	0.0	3.7	0.0	100.0	93.6	1,288
Fourth	5.0	1.4	0.2	0.0	31.8	1.0	0.0	3.0	52.7	0.0	0.8	0.0	0.0	0.1	4.0	0.0	100.0	95.0	1,289
Richest	3.3	0.8	0.0	0.1	19.0	1.5	0.0	16.5	57.4	0.0	0.0	0.0	0.0	0.1	1.2	0.1	100.0	98.6	1,293
Ethnicity of household head																			
Hausa	0.0	0.4	8.6	0.0	14.1	0.2	0.0	0.7	65.3	0.0	0.0	0.0	0.0	0.0	10.8	0.0	100.0	89.2	173
Igbo	3.1	0.4	1.6	1.2	27.9	0.7	0.1	5.5	53.0	0.0	0.2	0.2	0.0	0.1	6.0	0.0	100.0	93.5	1,553
Yoruba	1.6	1.0	1.1	3.1	39.6	1.7	0.3	3.9	41.6	1.1	0.8	0.2	0.0	0.1	3.8	0.1	100.0	94.0	4,067
Other ethnic group	0.0	2.1	0.0	0.0	34.7	3.0	0.0	4.4	48.3	0.4	2.8	0.0	0.0	0.0	4.3	0.0	100.0	92.5	659

¹ MICS indicator 4.1; MDG indicator 7.8 - Use of improved drinking water sources

^aHouseholds using bottled water as the main source of drinking water are classified into improved or unimproved drinking water users according to the water source used for other purposes such as cooking and handwashing.

Table WS.2: Household water treatment

Percentage of household population by drinking water treatment method used in the household, and for household members living in households where an unimproved drinking water source is used, the percentage who are using an appropriate treatment method, Nigeria, 2016-17, Lagos state

	Water treatment method used in the household											Number of household members	Percentage of household members in households using unimproved drinking water sources and using an appropriate water treatment method ¹	Number of household members in households using unimproved drinking water sources
	None	Boil	Add bleach/chlorine/Water guard	Strain through a cloth	Use water filter	Solar disinfection	Let it stand and settle	Add alum	Add water tablet	Other	Missing			
Total	84.5	10.5	4.8	0.4	0.6	0.1	0.3	0.8	0.2	0.2	0.0	6,452	5.7	414
Senatorial District														
Lagos Central	77.4	18.8	4.5	1.8	0.7	0.0	0.0	0.2	0.1	0.0	0.0	968	17.5	120
Lagos East	86.3	6.5	5.5	0.5	0.7	0.2	0.9	2.1	0.2	0.0	0.0	1,385	1.2	122
Lagos West	85.6	9.8	4.6	0.0	0.5	0.0	0.1	0.5	0.2	0.3	0.0	4,099	0.7	172
Residence														
Urban	84.4	10.5	5.0	0.3	0.6	0.1	0.3	0.7	0.2	0.2	0.0	6,225	6.8	346
Rural	89.1	8.8	0.0	1.8	0.0	0.0	0.0	2.1	0.0	0.0	0.0	227	0.0	69
Main source of drinking water														
Improved	84.1	10.8	5.1	0.4	0.6	0.1	0.3	0.8	0.2	0.0	0.0	6,038		
Unimproved	91.2	5.4	0.3	0.0	0.0	0.0	0.0	0.3	0.0	3.0	0.0	414	5.7	414
Education of household head														
None	89.5	8.2	2.3	0.0	0.0	0.0	0.0	0.0	0.0	0.0	0.0	262	(0.0)	33
Non-formal	76.7	21.2	2.1	0.0	0.0	0.0	0.0	0.0	0.0	0.0	0.0	48		
Primary	84.2	10.1	4.0	0.1	0.7	0.1	0.0	1.1	0.2	0.0	0.0	1,060	8.9	119
Secondary	85.7	9.1	4.8	0.5	0.1	0.0	0.3	0.8	0.0	0.4	0.0	3,037	1.3	199
Higher	82.6	12.7	5.7	0.4	1.3	0.1	0.3	0.6	0.4	0.0	0.0	2,028	16.6	63
Missing/Don't know	(73.5)	(16.2)	(0.0)	(0.0)	(0.0)	(0.0)	(16.2)	(10.3)	(0.0)	(0.0)	(0.0)	18		
Wealth index quintile														
Poorest	87.6	6.7	4.5	0.3	0.0	0.0	0.0	2.1	0.0	0.0	0.0	1,292	5.9	158
Second	83.7	10.5	4.0	1.1	0.9	0.0	0.1	0.1	0.0	1.0	0.0	1,291	8.4	93
Middle	85.9	9.7	4.0	0.1	0.2	0.0	0.2	0.4	0.0	0.0	0.0	1,288	8.0	82
Fourth	80.5	12.4	7.7	0.4	0.8	0.3	1.1	1.2	0.2	0.0	0.0	1,289	0.0	64
Richest	85.0	12.9	3.8	0.0	1.0	0.0	0.0	0.0	0.6	0.0	0.0	1,293	(0.0)	18
Ethnicity of household head														
Hausa	92.6	4.1	3.4	0.0	0.0	0.0	0.0	0.0	0.0	0.0	0.0	173	(*)	19
Igbo	83.6	13.2	3.4	0.7	1.1	0.0	0.4	0.3	0.0	0.8	0.0	1,553	9.1	100
Yoruba	85.2	8.8	5.7	0.3	0.4	0.1	0.2	1.1	0.3	0.0	0.0	4,067	1.6	246
Other ethnic group	80.7	15.7	2.8	0.0	0.8	0.0	0.4	0.0	0.0	0.0	0.0	659	13.3	49

¹ MICS indicator 4.2 - Water treatment

na: not applicable

Table WS.3: Time to source of drinking water

Percent distribution of household population according to time to go to source of drinking water, get water and return, for users of improved and unimproved drinking water sources, Nigeria, 2016-17, Lagos state

	Time to source of drinking water								Total	Number of household members
	Users of improved drinking water sources				Users of unimproved drinking water sources					
	Water on premises	Less than 30 minutes	30 minutes or more	Missing/ Don't know	Water on premises	Less than 30 minutes	30 minutes or more	Missing/ Don't know		
Total	45.0	45.9	2.5	0.3	2.8	2.8	0.4	0.4	100.0	6,452
Senatorial District										
Lagos Central	42.8	39.7	4.8	0.2	2.8	8.6	0.4	0.6	100.0	968
Lagos East	52.5	35.6	2.1	1.0	2.1	4.2	1.7	0.8	100.0	1,385
Lagos West	43.0	50.8	2.0	0.0	3.1	0.9	0.0	0.2	100.0	4,099
Residence										
Urban	45.3	46.5	2.4	0.3	2.8	2.2	0.1	0.4	100.0	6,225
Rural	37.3	28.6	3.8	0.2	2.6	18.2	9.3	0.0	100.0	227
Education of household head										
None	31.3	53.0	2.3	0.7	7.9	3.8	0.0	0.9	100.0	262
Non-formal	53.9	46.1	0.0	0.0	0.0	0.0	0.0	0.0	100.0	48
Primary	27.3	58.0	3.5	0.0	4.5	5.3	1.3	0.2	100.0	1,060
Secondary	39.4	51.1	2.6	0.4	2.9	3.0	0.3	0.3	100.0	3,037
Higher	64.4	30.4	1.8	0.2	1.3	1.1	0.2	0.6	100.0	2,028
Missing/Don't know	(16.0)	(84.0)	(0.0)	(0.0)	(0.0)	(0.0)	(0.0)	(0.0)	(100.0)	18
Wealth index quintile										
Poorest	16.3	65.2	6.1	0.3	3.9	6.4	1.6	0.4	100.0	1,292
Second	29.3	60.5	2.9	0.2	5.1	1.2	0.3	0.6	100.0	1,291
Middle	32.6	58.0	2.3	0.7	2.7	3.7	0.0	0.0	100.0	1,288
Fourth	58.2	35.7	1.1	0.2	2.3	2.3	0.1	0.3	100.0	1,289
Richest	88.6	10.1	0.0	0.0	0.1	0.4	0.2	0.6	100.0	1,293
Ethnicity of household head										
Hausa	61.1	18.9	5.9	3.4	10.8	0.0	0.0	0.0	100.0	173
Igbo	45.6	44.6	3.3	0.1	3.1	2.1	0.2	1.0	100.0	1,553
Yoruba	45.4	46.2	2.1	0.2	2.7	2.7	0.4	0.2	100.0	4,067
Other ethnic group	36.9	53.6	1.7	0.3	0.6	5.5	1.1	0.3	100.0	659

() Sample data are based on 25-49 unweighted cases

Table WS.4: Person collecting water

Percentage of households without drinking water on premises, and percent distribution of households without drinking water on premises according to the person usually collecting drinking water used in the household, Nigeria, 2016-17, Lagos state

	Percentage of households without drinking water on premises	Number of households	Person usually collecting drinking water							Number of households without drinking water on premises
			Adult woman	Adult man	Female child under age 15	Male child under age 15	Don't know	Missing	Total	
Total	51.9	1,681	49	37.4	8.2	5.1	0.4	0.1	100.0	873
Senatorial District										
Lagos Central	51.5	269	45	44.8	5.0	5.0	0.0	0.0	100.0	139
Lagos East	43.9	358	51	33.0	7.7	5.7	2.1	0.8	100.0	157
Lagos West	54.8	1,054	49	36.8	9.1	5.0	0.0	0.0	100.0	578
Residence										
Urban	51.8	1,627	48	38.5	8.2	5.1	0.3	0.2	100.0	843
Rural	57.0	54	76	7.3	8.7	6.4	1.5	0.0	100.0	31
Education of household head										
None	60.7	85	70	21.9	2.5	5.7	0.0	0.0	100.0	52
Non-formal	(**38.1)	11	(**11.4)	(**70.6)	(**18.0)	(**0.0)	(**0.0)	(**0.0)	100.0	4
Primary	65.3	253	53	28.4	11.6	6.9	0.0	0.6	100.0	165
Secondary	57.9	787	48	37.6	8.4	5.7	0.5	0.1	100.0	456
Higher	35.7	541	43	48.2	6.4	2.3	0.6	0.0	100.0	193
Missing/ Don't know	(*)	4	(*)	(*)	(*)	(*)	(*)	(*)	100.0	3
Wealth index quintile										
Poorest	75.9	373	46	39.0	9.8	4.2	0.4	0.2	100.0	283
Second	65.0	354	53	33.9	7.1	5.6	0.6	0.1	100.0	230
Middle	61.7	321	50	36.4	8.7	4.6	0.5	0.0	100.0	198
Fourth	40.8	322	50	38.5	5.2	5.9	0.0	0.4	100.0	131
Richest	(9.8)	(310.9)	(28.6)	(50.4)	(11.3)	(9.8)	(0.0)	(0.0)	100.0	30
Ethnicity of household head										
Hausa	(*)	(*)	(*)	(*)	(*)	(*)	(*)	(*)	(*)	13
Igbo	51.7	397	41	48.2	5.2	5.0	0.6	0.0	100.0	205
Yoruba	52.6	1,064	50	34.7	9.8	5.3	0.4	0.2	100.0	559
Other ethnic group	56.0	170	61	27.9	5.6	5.1	0.0	0.0	100.0	95

() Sample data are based on 25-49 unweighted cases

(*) Sample data are fewer than 25 unweighted cases

(**) Populated though the Sample data are fewer than 25 unweighted cases

Use of Improved Sanitation

Table WS.5: Types of sanitation facilities

Percent distribution of household population according to type of toilet facility used by the household, Nigeria, 2016-17, Lagos state

	Type of toilet facility used by household										Total	Number of household members
	Improved sanitation facility					Unimproved sanitation facility						
	Flush/Pour flush to:			Ventilated improved pit latrine	Pit latrine with slab	Flush/Pour flush to somewhere else	Pit latrine without slab/ open pit	Hanging toilet/ latrine	Other	Open defecation (no facility, bush, field)		
	Piped sewer system	Septic tank	Pit latrine									
Total	1.6	73.0	16.7	0.3	4.5	0.3	0.7	0.2	0.1	2.5	100.0	6,452
Senatorial District												
Lagos Central	5.3	59.0	28.8	0.0	3.3	0.0	0.4	1.1	0.0	2.1	100.0	968
Lagos East	0.0	65.9	15.5	1.0	7.3	1.2	1.6	0.0	0.7	6.8	100.0	1,385
Lagos West	1.3	78.8	14.3	0.1	3.9	0.1	0.5	0.0	0.0	1.1	100.0	4,099
Residence												
Urban	1.7	75.0	16.6	0.2	4.1	0.4	0.6	0.2	0.1	1.2	100.0	6,225
Rural	0.0	19.3	20.4	1.8	15.6	0.0	4.3	0.0	2.2	36.4	100.0	227
Education of household head												
None	1.3	56.0	18.8	0.0	11.1	0.7	5.9	0.0	0.0	6.2	100.0	262
Non-formal	0.0	100.0	0.0	0.0	0.0	0.0	0.0	0.0	0.0	0.0	100.0	48
Primary	1.1	66.3	17.9	0.3	8.4	0.7	0.7	0.0	0.3	4.3	100.0	1,060
Secondary	1.5	66.9	22.3	0.3	4.5	0.4	0.6	0.4	0.2	2.9	100.0	3,037
Higher	2.1	87.1	7.9	0.4	1.7	0.0	0.3	0.0	0.0	0.5	100.0	2,028
Missing/ Don't know	(0.0)	(91.5)	(8.5)	(0.0)	(0.0)	(0.0)	(0.0)	(0.0)	(0.0)	(0.0)	(100.0)	18
Wealth index quintile												
Poorest	1.1	43.9	25.9	0.7	15.3	1.3	2.1	0.8	0.4	8.5	100.0	1,292
Second	0.9	60.2	30.3	0.5	3.2	0.4	1.0	0.0	0.2	3.4	100.0	1,291
Middle	1.9	75.3	18.4	0.1	3.6	0.0	0.5	0.0	0.1	0.0	100.0	1,288
Fourth	2.8	88.9	7.3	0.1	0.4	0.0	0.0	0.0	0.0	0.5	100.0	1,289
Richest	1.3	97.0	1.7	0.0	0.0	0.0	0.0	0.0	0.0	0.0	100.0	1,293
Ethnicity of household head												
Hausa	1.2	82.4	14.7	0.0	1.7	0.0	0.0	0.0	0.0	0.0	100.0	173
Igbo	1.2	75.4	19.7	0.0	2.0	0.4	0.5	0.0	0.0	0.6	100.0	1,553
Yoruba	1.8	71.4	15.9	0.5	5.8	0.3	0.7	0.3	0.2	3.1	100.0	4,067
Other ethnic group	1.2	75.2	15.1	0.0	3.0	0.3	1.3	0.0	0.0	3.9	100.0	659

() Sample data are based on 25-49 unweighted cases

Table WS.6: Use and sharing of sanitation facilities

Percent distribution of household population by use of private and public sanitation facilities and use of shared facilities, by users of improved and unimproved sanitation facilities, Nigeria, 2016-17, Lagos state

	Users of improved sanitation facilities					Users of unimproved sanitation facilities					Open defecation (no facility, bush, field)	Total	Number of household members
	Not shared ¹	Public facility	Shared by		Missing/DK	Not shared	Public facility	Shared by		Missing/DK			
			5 households or less	More than 5 households				5 households or less	More than 5 households				
Total	44.0	0.5	22.8	28.7	0.1	0.5	0.3	0.2	0.3		2.5	100.0	6,452
Senatorial District													
Lagos Central	38.3	0.7	24.7	32.7	0.0	1.1	0.0	0.4	0.1		2.1	100.0	968
Lagos East	31.4	0.8	27.5	30.0	0.0	1.1	0.9	0.4	1.2		6.8	100.0	1,385
Lagos West	49.7	0.4	20.8	27.3	0.1	0.2	0.1	0.2	0.1		1.1	100.0	4,099
Residence													
Urban	45.3	0.5	22.8	28.9	0.1	0.5	0.2	0.2	0.3		1.2	100.0	6,225
Rural	10.3	0.0	24.4	22.4	0.0	0.7	2.2	2.2	1.5		36.4	100.0	227
Education of household head													
None	27.6	0.7	30.4	28.5	0.0	0.9	0.7	2.6	2.4		6.2	100.0	262
Non-formal	15.7	0.0	47.7	36.7	0.0	0.0	0.0	0.0	0.0		0.0	100.0	48
Primary	30.3	0.8	19.4	43.5	0.0	0.5	0.5	0.7	0.1		4.3	100.0	1,060
Secondary	32.3	0.7	26.6	35.8	0.1	0.9	0.3	0.1	0.3		2.9	100.0	3,037
Higher	71.8	0.1	17.4	10.0	0.0	0.1	0.0	0.0	0.2		0.5	100.0	2,028
Missing/ Don't know	(16.0)	(0.0)	(26.5)	(57.4)	(0.0)	(0.0)	(0.0)	(0.0)	(0.0)		(0.0)	(100.0)	18
Wealth index quintile													
Poorest	14.5	1.5	26.1	44.8	0.0	1.7	1.2	0.9	0.7		8.5	100.0	1,292
Second	21.2	1.1	31.6	40.8	0.3	0.9	0.0	0.3	0.4		3.4	100.0	1,291
Middle	34.5	0.0	25.4	39.4	0.0	0.0	0.1	0.0	0.5		0.0	100.0	1,288
Fourth	53.3	0.0	29.1	17.0	0.0	0.0	0.0	0.0	0.0		0.5	100.0	1,289
Richest	96.5	0.0	2.0	1.5	0.0	0.0	0.0	0.0	0.0		0.0	100.0	1,293
Ethnicity of household head													
Hausa	46.7	0.0	42.1	11.2	0.0	0.0	0.0	0.0	0.0		0.0	100.0	173
Igbo	54.3	0.9	17.5	25.8	0.0	0.2	0.4	0.1	0.3		0.6	100.0	1,553
Yoruba	41.2	0.5	23.2	30.4	0.1	0.8	0.3	0.2	0.4		3.1	100.0	4,067
Other ethnic group	36.9	0.0	27.8	29.9	0.0	0.0	0.3	1.0	0.3		3.9	100.0	659

¹ MICS indicator 4.3; MDG indicator 7.9 - Use of improved sanitation

Table WS.7: Drinking water and sanitation ladders

Percentage of household population by drinking water and sanitation ladders, Nigeria, 2016-17, Lagos state

	Percentage of household population using:										Number of household members
	Improved drinking water ^{1, a}				Unimproved sanitation						
	Piped into dwelling, plot or yard	Other improved	Unimproved drinking water	Total	Improved sanitation ²	Shared improved facilities	Unimproved facilities	Open defecation	Total	Improved drinking water sources and improved sanitation	
Total	8.4	85.2	6.4	100.0	44.0	52.1	1.4	2.5	100.0	42.5	6,452
Senatorial District											
Lagos Central	12.6	75.0	12.4	100.0	38.3	58.1	1.6	2.1	100.0	33.8	968
Lagos East	13.6	77.6	8.8	100.0	31.4	58.3	3.5	6.8	100.0	30.2	1,385
Lagos West	5.6	90.2	4.2	100.0	49.7	48.6	0.6	1.1	100.0	48.6	4,099
Residence											
Urban	8.7	85.8	5.6	100.0	45.3	52.3	1.2	1.2	100.0	43.7	6,225
Rural	0.0	69.8	30.2	100.0	10.3	46.8	6.5	36.4	100.0	9.3	227
Education of household head											
None	2.2	85.2	12.6	100.0	27.6	59.6	6.6	6.2	100.0	27.6	262
Non-formal	11.0	89.0	0.0	100.0	15.7	84.3	0.0	0.0	100.0	15.7	48
Primary	8.6	80.2	11.3	100.0	30.3	63.7	1.7	4.3	100.0	27.0	1,060
Secondary	5.8	87.6	6.5	100.0	32.3	63.2	1.6	2.9	100.0	31.5	3,037
Higher	12.8	84.1	3.1	100.0	71.8	27.4	0.3	0.5	100.0	69.8	2,028
Missing/ Don't know	(7.5)	(92.5)	(0.0)	(100.0)	(16.0)	(84.0)	(0.0)	(0.0)	(100.0)	(16.0)	18
Wealth index quintile											
Poorest	2.1	85.7	12.2	100.0	14.5	72.4	4.6	8.5	100.0	13.8	1,292
Second	2.4	90.4	7.2	100.0	21.2	73.8	1.6	3.4	100.0	20.5	1,291
Middle	4.1	89.5	6.4	100.0	34.5	64.9	0.6	0.0	100.0	31.7	1,288
Fourth	12.2	82.8	5.0	100.0	53.3	46.1	0.0	0.5	100.0	51.0	1,289
Richest	20.9	77.7	1.4	100.0	96.5	3.5	0.0	0.0	100.0	95.1	1,293
Ethnicity of household head											
Hausa	1.3	87.9	10.8	100.0	46.7	53.3	0.0	0.0	100.0	46.7	173
Igbo	10.8	82.8	6.5	100.0	54.3	44.1	1.0	0.6	100.0	52.7	1,553
Yoruba	7.8	86.2	6.0	100.0	41.2	54.2	1.6	3.1	100.0	39.7	4,067
Other ethnic group	8.0	84.5	7.5	100.0	36.9	57.7	1.6	3.9	100.0	34.4	659

¹ MICS indicator 4.1; MDG indicator 7.8 - Use of improved drinking water sources

² MICS indicator 4.3; MDG indicator 7.9 - Use of improved sanitation

^a Those indicating bottled water as the main source of drinking water are distributed according to the water source used for other purposes such as cooking and handwashing.

Table WS.8: Disposal of child's faeces

Percent distribution of children age 0-2 years according to place of disposal of child's faeces, and the percentage of children age 0-2 years whose stools were disposed of safely the last time the child passed stools, Nigeria, 2016-17, Lagos state

	Place of disposal of child's faeces							Percentage of children whose last stools were disposed of safely ¹	Number of children age 0-2 years
	Child used toilet/latrine	Put/rinsed into toilet or latrine	Put/rinsed into drain or ditch	Thrown into garbage	Buried	Other	Total		
Total	2.7	61.1	4.8	31.0	0.2	0.2	100.0	63.8	568
Type of sanitation facility used by household members									
Improved	2.8	63.6	2.0	31.4	0.0	0.1	100.0	66.4	539
Unimproved	(*)	(*)	(*)	(*)	(*)	(*)	(*)	(*)	8
Open defecation	(0.0)	(9.7)	(53.7)	(30.8)	(5.8)	(0.0)	100.0	(9.7)	21
Senatorial District									
Lagos Central	7.9	59.4	1.3	31.4	0.0	0.0	100.0	67.3	78
Lagos East	5.3	52.0	12.7	28.0	1.1	0.9	100.0	57.4	112
Lagos West	0.8	64.1	3.2	31.8	0.0	0.0	100.0	64.9	378
Residence									
Urban	2.7	62.6	3.2	31.3	0.0	0.2	100.0	65.3	543
Rural	2.3	28.1	40.3	24.5	4.8	0.0	100.0	30.4	25
Mother's education									
None	(0.0)	(62.0)	(13.5)	(22.5)	(2.0)	(0.0)	(100.0)	(62.0)	28
Non-formal	(*)	(*)	(*)	(*)	(*)	(*)	(*)	(*)	3
Primary	1.6	69.2	3.6	24.6	0.9	0.0	100.0	70.86	67
Secondary	1.8	65.7	5.7	26.5	0.0	0.2	100.0	67.51	303
Higher	5.0	50.5	2.3	42.0	0.0	0.2	100.0	55.53	168
Wealth index quintile									
Poorest	2.3	66.4	13.3	16.6	0.9	0.5	100.0	68.7	127
Second	1.4	66.1	2.9	29.3	0.0	0.3	100.0	67.5	111
Middle	3.1	69.5	3.5	23.9	0.0	0.0	100.0	72.5	119
Fourth	5.5	49.6	2.5	42.5	0.0	0.0	100.0	55.0	96
Richest	1.5	51.3	0.5	46.6	0.0	0.0	100.0	52.8	115
Ethnicity of household head									
Hausa	((*))	(*)	(*)	(*)	(*)	(*)	(*)	(*)	21
Igbo	2.0	64.7	3.9	29.4	0.0	0.0	100.0	66.7	153
Yoruba	3.1	59.4	5.0	32.1	0.4	0.1	100.0	62.5	334
Other ethnic group	2.8	63.0	7.1	25.9	0.0	1.1	100.0	65.8	60

¹ MICS indicator 4.4 - Safe disposal of child's faeces

() Sample data are based on 25-49 unweighted cases

(*) Sample data are fewer than 25 unweighted cases

Handwashing

Table WS.9: Water and soap at place for handwashing

Percentage of households where place for handwashing was observed, percentage with no specific place for handwashing, and percent distribution of households by availability of water and soap at specific place for handwashing, Nigeria, 2016-17, Lagos state

	Percentage of households:			Place for handwashing observed						Total	Percentage of households with a specific place for handwashing where water and soap or other cleansing agent are present ¹	Number of households where place for handwashing was observed or with no specific place for handwashing in the dwelling, yard, or plot
	Where place for handwashing was observed	With no specific place for handwashing in the dwelling, yard, or plot	Number of households	Water is available and:			Water is not available and:					
				Soap present	No other cleansing agent present	Soap present	No other cleansing agent present					
Total	31.9	64.4	1681	24.8	2.7	1.4	4.2	66.9	100.0	24.8	1,618	
Senatorial District												
Lagos Central	25.4	69.6	269	22.9	1.9	1.2	0.6	73.3	100.0	22.9	256	
Lagos East	27.5	69.3	358	17.4	2.6	0.6	7.8	71.6	100.0	17.4	347	
Lagos West	35.0	61.4	1054	27.8	2.9	1.7	3.9	63.6	100.0	27.8	1,016	
Residence												
Urban	32.5	63.7	1627	25.6	2.7	1.5	4.0	66.2	100.0	25.6	1,565	
Rural	13.4	85.8	54	1.3	1.3	0.0	10.9	86.5	100.0	1.3	53	
Education of household head												
None	13.1	84.4	85	10.2	0.5	2.7	0.0	86.6	100.0	10.2	83	
Non-formal	(*)	(*)	11	(*)	(*)	(*)	(*)	(*)	(*)	(*)	10	
Primary	22.6	76.0	253	15.2	1.4	0.5	5.8	77.1	100.0	15.2	250	
Secondary	24.2	73.4	787	16.6	2.0	1.5	4.7	75.2	100.0	16.6	769	
Higher	50.8	42.2	541	45.1	4.9	1.5	3.1	45.4	100.0	45.1	502	
Missing/ Don't know	(*)	(*)	4	(*)	(*)	(*)	(*)	(*)	(*)	(*)	4	
Wealth index quintile												
Poorest	9.7	89.0	373	2.2	2.0	0.0	5.7	90.1	100.0	2.2	369	
Second	13.4	85.0	354	5.2	1.3	1.9	5.2	86.4	100.0	5.2	348	
Middle	21.0	77.1	321	12.9	1.3	1.5	5.6	78.6	100.0	12.9	315	
Fourth	47.5	48.8	322	38.2	5.1	2.5	3.5	50.7	100.0	38.2	309	
Richest	74.7	14.2	311	78.4	4.3	1.3	0.0	16.0	100.0	78.4	276	
Ethnicity of household head												
Hausa	26.6	68.1	51	22.1	0.9	0.0	5.1	71.9	100.0	22.1	48	
Igbo	35.3	60.8	397	27.5	1.9	3.7	3.6	63.3	100.0	27.5	381	
Yoruba	30.6	65.9	1064	23.5	3.1	0.8	4.4	68.3	100.0	23.5	1,026	
Other ethnic group	33.7	62.4	170	27.6	2.5	0.6	4.3	64.9	100.0	27.6	163	
¹ MICS indicator 4.5 - Place for handwashing												

¹ MICS indicator 4.5 - Place for handwashing

() Sample data are based on 25-49 unweighted cases

(*) Sample data are fewer than 25 unweighted cases

Table WS.10: Availability of soap or other cleansing agent

Percent distribution of households by availability of soap or other cleansing agent in the dwelling, Nigeria, 2016-17, Lagos state

	Place for handwashing observed				Place for handwashing not observed				Total	Percentage of households with soap or other cleansing agent anywhere in the dwelling ¹	Number of households
	Soap or other cleansing agent observed	Soap or other cleansing agent not observed at place for handwashing			Soap or other cleansing agent shown	No soap or other cleansing agent in household	Not able/Does not want to show soap or other cleansing agent	Missing			
		Soap or other cleansing agent shown	No soap or other cleansing agent in household	Not able/Does not want to show soap or other cleansing agent							
Total	25.3	3.7	0.3	2.6	29.6	15.5	23.0	0.0	100.0	58.6	1,681
Senatorial District											
Lagos Central	23.0	2.0	0.3	0.1	40.2	10.4	23.8	0.3	100.0	65.2	269
Lagos East	17.5	2.5	0.8	6.8	23.1	20.5	28.9	0.0	100.0	43.1	358
Lagos West	28.5	4.6	0.2	1.8	29.1	15.1	20.7	0.0	100.0	62.2	1,054
Residence											
Urban	26.1	3.8	0.3	2.4	29.1	15.2	23.1	0.0	100.0	58.9	1,627
Rural	1.3	3.0	0.0	9.1	44.0	25.2	17.4	0.0	100.0	48.3	54
Education of household head											
None	12.6	0.0	0.0	0.5	27.8	39.7	19.4	0.0	100.0	40.4	85
Non-formal	(**1.9)	(**0.0)	(**0.0)	(**0.0)	(**62.3)	(**10.3)	(**25.5)	(**0.0)	100.0	(**64.1)	11
Primary	9.8	3.4	3.3	1.0	27.7	39.8	15.0	0.0	100.0	40.8	6,558
Secondary	17.7	3.5	0.2	2.9	32.5	19.3	23.9	0.1	100.0	53.7	787
Higher	43.4	4.6	0.3	2.5	23.4	7.7	18.1	0.0	100.0	71.3	541
Missing/ Don't know	(**23.2)	(**11.1)	(**0.0)	(**24.1)	(**0.0)	(**7.3)	(**34.3)	(**0.0)	100.0	(**34.3)	4
Wealth index quintile											
Poorest	2.1	3.8	0.8	3.0	25.2	30.1	35.0	0.0	100.0	31.1	373
Second	7.0	2.8	0.2	3.4	42.0	20.1	24.4	0.2	100.0	51.7	354
Middle	14.2	4.4	0.2	2.2	39.2	13.6	26.2	0.0	100.0	57.7	321
Fourth	39.2	4.0	0.4	4.0	28.3	8.3	16.0	0.0	100.0	71.4	322
Richest	70.9	3.8	0.0	0.0	12.4	2.2	10.7	0.0	100.0	87.1	311
Ethnicity of household head											
Hausa	20.9	2.9	0.0	2.8	26.5	27.1	19.8	0.0	100.0	50.3	51
Igbo	29.9	3.0	0.5	1.9	32.5	12.3	20.0	0.0	100.0	65.4	397
Yoruba	23.4	4.2	0.3	2.7	28.8	16.5	24.0	0.1	100.0	56.4	1,064
Other ethnic group	27.2	3.0	0.2	3.4	28.7	13.1	24.5	0.0	100.0	58.9	170
¹ MICS indicator 4.6 - Availability of soap or other cleansing agent											

¹ MICS indicator 4.6 - Availability of soap or other cleansing agent

() Sample data are based on 25-49 unweighted cases

(*) Sample data are fewer than 25 unweighted cases

(**) Populated though the Sample data are fewer than 25 unweighted cases

Safely managed drinking water services

Safe drinking water is a human right and a basic requirement for good health. Microbiological contamination of drinking water can lead to diarrhoeal diseases including shigellosis and cholera. Other pathogens in drinking water can cause hepatitis, typhoid, and polio myelitis. Drinking water can also be contaminated with chemicals with harmful effects on human health.

The global indicator for tracking progress towards the SDG drinking water target (SDG 6.1) is use of 'safely managed drinking water services', defined as an improved drinking water source that is accessible on premises, available when needed and free from contamination¹⁵. This represents a much more ambitious service level for drinking water services than the 'improved source' indicator used during the MDGs. The Nigeria MICS 2017 recorded whether households used sources located on premises, whether water sources provided water every day in the last two weeks and also included direct measurement of microbiological quality of drinking water at both the source and the household level.

The bacteria species *Escherichia coli* (*E. coli*) is the most commonly recommended faecal indicator, and many countries including Nigeria have set a standard that no *E. coli* should be found in a 100 mL sample of drinking water. *E. coli* was measured in the field by MICS teams by filtering 100 mL of sample through a 0.45 micron filter (Millipore Microfil®) which was then placed onto CompactDry EC growth media plates (Nissui, Japan). A 1 mL sample was also tested from the same source directly onto a second media plate. Incubation was done using ambient temperature and incubation belts were worn at night to keep the samples near body temperature. After 24-48 hours, the number of blue colonies, signifying the presence of *E. coli* colony forming units (CFU), was recorded and classified into the following risk categories: low risk (<1 per 100 mL), medium risk (1-10 per 100 mL), high risk (11-100 per 100 mL) and very high risk (>100 per 100 mL)¹⁶. Laboratory staff identified by the Federal Ministry of Water Resources trained field teams and conducted field visits to as part of the quality assurance for the water quality module.

Tables WQ.1 and WQ.2 report the levels of contamination of drinking water from a glass within the home and from water sample obtained from the water source. Table WQ.3 combines information on the quality, availability and location of drinking water sources to provide first estimates of safely managed drinking water services for Lagos State, Nigeria.

¹⁵ WHO/UNICEF Joint Monitoring Programme for Water Supply, Sanitation and Hygiene (2017), Progress on Drinking Water, Sanitation and Hygiene: 2017 Update and SDG baseline.

¹⁶ Adapted from WHO drinking water quality guidelines, 4th Ed. (2011), *E. coli* counts are divided into risk categories based on probability of infection of diarrheal disease. Note, this classification does not take account of the sanitary inspection.

Table WQ.1: Quality of source of drinking water

Percent distribution of household population according to faecal contamination risk as assessed by levels of *E. coli* in source of drinking water, and percent of household population with *E. coli* in drinking water source, Nigeria, 2016-17, Lagos state

	Low (<1 per 100 mL)	Moderate (1-10 per 100 mL)	High (11- 100 per 100 mL)	Very high (>100 per 100 mL)	Total	Number of household members
Total	43.5	43.1	13.3	0.0	100.0	154
		aaaaa				
Senatorial District						
Lagos Central	11.9	88.1	0.0	0.0	100.0	44
Lagos East	63.3	14.0	22.7	0.0	100.0	33
Lagos West	53.4	29.6	17.1	0.0	100.0	76
Main source of drinking water						
Piped water	35.0	0.0	65.0	0.0	100.0	15
Tubewell/borehole	40.5	51.3	8.3	0.0	100.0	128
Protected wells and springs	100.0	0.0	0.0	0.0	100.0	3
Sachet and bottled water	90.8	9.2	0.0	0.0	100.0	7
Residence						
Urban	42.3	44.1	13.6	0.0	100.0	151
Rural	100.0	0.0	0.0	0.0	100.0	3
Education of household head						
None	59.3	0.0	40.7	0.0	100.0	2
Primary	57.3	42.7	0.0	0.0	100.0	32
Secondary	45.1	32.2	22.7	0.0	100.0	69
Higher	31.8	60.2	8.0	0.0	100.0	50
Wealth index quintile						
Poorest	43.7	45.3	11.1	0.0	100.0	36
Second	20.2	59.0	20.8	0.0	100.0	53
Middle	48.0	39.9	12.1	0.0	100.0	45
Fourth	100.0	0.0	0.0	0.0	100.0	8
Richest	94.1	5.9	0.0	0.0	100.0	11
Ethnicity of household head						
Igbo	18.8	76.3	5.0	0.0	100.0	41
Yoruba	49.8	32.8	17.4	0.0	100.0	106
Other ethnic group	100.0	0.0	0.0	0.0	100.0	6

¹ MICS indicator 4.1; MDG indicator 7.8 - Use of improved drinking water sources

^aHouseholds using bottled water as the main source of drinking water are classified into improved or unimproved drinking water users according to the water source used for other purposes such as cooking and handwashing.

Table WQ.2: Quality of household drinking water

Percent distribution of household population according to faecal contamination risk as assessed by levels of *E. coli* in household drinking water, and percent of household population with *E. coli* in drinking water Nigeria, 2016-17, Lagos state

	Low (<1 per 100 mL)	Moderate (1-10 per 100 mL)	High (11-100 per 100 mL)	Very high (>100 per 100 mL)	Total	Number of household members
Total	26.9	31.0	19.1	23.1	100.0	296
Senatorial District						
Lagos Central	22.9	31.9	36.6	8.6	100	40
Lagos East	40.6	30.6	9.5	19.4	100	63
Lagos West	23.3	30.9	18.6	27.3	100	194
Main source of drinking water						
Piped water	26.9	49.3	18.4	5.4	100.0	21
Tubewell/borehole	13.8	27.5	23.7	35.0	100.0	143
Protected wells and springs	0.0	100.0	0.0	0.0	100.0	4
Tanker-truck and cart will small tank/drum	0.0	0.0	100.0	0.0	100.0	7
Sachet and bottled water	45.2	31.2	9.3	14.3	100.0	120
Residence						
Urban	25.8	31.4	19.4	23.5	100.0	292
Rural	100.0	0.0	0.0	0.0	100.0	4
Education of household head						
None	0.0	7.4	56.9	35.8	100.0	3
Primary	13.9	65.5	20.6	0.0	100.0	62
Secondary	31.4	24.1	24.1	20.4	100.0	161
Higher	28.4	15.9	4.6	51.1	100.0	68
Missing/ Don't know	47.1	52.9	0.0	0.0	100.0	3
Wealth index quintile						
Poorest	34.7	34.6	30.8	0.0	100.0	44
Second	15.8	52.6	19.8	11.8	100.0	96
Middle	14.3	14.6	20.3	50.8	100.0	79
Fourth	52.1	20.1	12.8	15.0	100.0	41
Richest	45.2	17.3	7.6	29.8	100.0	37
Ethnicity of household head						
Hausa	0.0	100.0	0.0	0.0	100.0	0
Igbo	34.9	27.5	29.0	8.6	100.0	71
Yoruba	21.6	32.8	16.6	29.0	100.0	215
Other ethnic group	86.5	13.5	0.0	0.0	100.0	9

¹MICS indicator 4.2 - Water treatment

na: not applicable

Table WQ.3: Safely managed drinking water services

Percent distribution of household population with drinking water accessible on premises, available when needed, and free from faecal contamination, for users of improved and unimproved drinking water sources, Nigeria, 2016-17, Lagos state

	Main source of drinking water			Percentage of household members with an improved drinking water source located on premises, free of E. coli and available when needed [1]	Number of household members with information on water quality
	Improved sources				
	Percent of household members without E. coli in drinking water source	Percentage of household population with drinking water available every day in last two weeks	Percentage of household population with drinking water accessible on premises		
Total	43.5	87.7	26.0	8.9	154
Senatorial District					
Lagos Central	11.9	88.1	0.0	0.0	44
Lagos East	63.3	74.6	37.2	25.8	33
Lagos West	53.4	93.0	36.3	6.8	76
Main source of drinking water					
Piped water	35.0	46.3	27.4	0.0	15
Tubewell/borehole	40.5	92.3	19.8	3.7	128
Protected wells and springs	100.0	100.0	100.0	100.0	3
Sachet and bottled water	90.8	87.9	100.0	78.7	7
Residence					
Urban	42.3	87.4	26.6	9.1	151
Rural	100.0	100.0	0.0	0.0	3
Education of household head					
None	59.3	59.3	40.7	0.0	2
Primary	57.3	87.6	52.5	9.8	32
Secondary	45.1	80.8	4.9	0.0	69
Higher	31.8	98.3	37.4	20.8	50
Wealth index quintile					
Poorest	43.7	68.5	5.7	0.0	36
Second	20.2	100.0	25.9	0.0	53
Middle	48.0	87.9	17.0	0.0	45
Fourth	100.0	100.0	63.8	63.8	8
Richest	94.1	80.3	100.0	74.4	11
Ethnicity of household head					
Igbo	18.8	95.0	11.1	1.3	41
Yoruba	49.8	89.1	33.3	12.3	106
Other ethnic group	100.0	14.0	0.0	0.0	6

[1] SDG indicator 6.1.1 - Use of safely managed drinking water sources

VIII. Reproductive Health

Fertility

Table RH.1: Fertility rates

Adolescent birth rate, age-specific and total fertility rates, the general fertility rate, and the crude birth rate for the one-year / three-year period preceding the survey, by area, Nigeria, 2016-17, Lagos state

	Urban	Rural	Total
Age (Years)			
15-19 ¹	(*)	(*)	21
20-24	120	285	125
25-29	243	281	244
30-34	191	235	192
35-39	148	111	147
40-44	59	103	60
45-49	(*)	(*)	3
TFR ^a	(*)	(*)	(4)
GFR ^b	136.3	196.3	138
CBR ^c	32.7	41.0	33

¹ MICS indicator 5.1; MDG indicator 5.4 - Adolescent birth rate

^a TFR: Total fertility rate expressed per woman age 15-49 years

^b GFR: General fertility rate expressed per 1,000 women age 15-49 years

^c CBR: Crude birth rate expressed per 1,000 population

() Sample data are based on 250-499 unweighted person-years of exposure

(*) Sample data are fewer than 250 unweighted cases

Table RH.2: Adolescent birth rate and total fertility rate

Adolescent birth rates and total fertility rates for the one-year / three-year period preceding the survey, Nigeria, 2016-17, Lagos state

	Adolescent birth rate ¹ (Age-specific fertility rate for women age 15-19 years)	Total fertility rate
Total	21	4.0
Senatorial District		
Lagos Central	5	3.7
Lagos East	39	3.9
Lagos West	20	4.0
Education		
None	16	6.3
Non-formal	0	3.9
Primary	0	3.8
Secondary	28	4.1
Higher	0	3.6
Wealth index quintile		
Poorest	25	5.0
Second	39	3.9
Middle	49	4.2
Fourth	2	3.2
Richest	0	3.8
Ethnicity of household head		
Hausa	25	7.2
Igbo	20	3.9
Yoruba	21	3.9
Other ethnic groups	29	3.5

¹ MICS indicator 5.1; MDG indicator 5.4 - Adolescent birth rate

Table RH.3: Early childbearing

Percentage of women age 15-19 years who have had a live birth, are pregnant with the first child, have begun childbearing, and who have had a live birth before age 15, and percentage of women age 20-24 years who have had a live birth before age 18, Nigeria, 2016-17, Lagos state

	Percentage of women age 15-19 years who:				Number of women age 15-19 years	Percentage of women age 20-24 years who have had a live birth before age 18 ¹	Number of women age 20-24 years
	Have had a live birth	Are pregnant with first child	Have begun childbearing	Have had a live birth before age 15			
Total	3.1	0.1	3.3	0.0	192	4.6	230
Senatorial District							
Lagos Central	1.3	0.7	2.0	0.0	39	(1.8)	26
Lagos East	5.6	0.0	5.6	0.0	35	6.6	53
Lagos West	3.0	0.0	3.0	0.0	118	4.4	151
Residence							
Urban	3.2	0.2	3.4	0.0	186	4.0	222
Rural	(*)	(*)	(*)	(*)	6	(*)	8
Education							
None	(**0.0)	(**0.0)	(**0.0)	(**0.0)	2	(**15.3)	6
Non-formal	(**0.0)	(**0.0)	(**0.0)	(**0.0)	2	(**50.0)	2
Primary	(**0.0)	(**0.0)	(**0.0)	(**0.0)	7	(**10.3)	11
Secondary	3.7	0.2	3.9	0.0	162	4.4	127
Higher	(**0.0)	(**0.0)	(**0.0)	(**0.0)	18	2.4	84
Wealth index quintile							
Poorest	(5.6)	(0.0)	(5.6)	(0.0)	35	(8.3)	43
Second	(0.0)	(1.2)	(1.2)	(0.0)	24	2.3	54
Middle	(9.4)	(0.0)	(9.4)	(0.0)	41	(9.7)	39
Fourth	0.4	0.0	0.4	0.0	52	(4.6)	45
Richest	(0.0)	(0.0)	(0.0)	(0.0)	40	(0.0)	49
Ethnicity of household head							
Hausa	(*)	(*)	(*)	(*)	2	(*)	8
Igbo	5.1	0.0	5.1	0.0	46	(0.0)	49
Yoruba	2.2	0.2	2.5	0.0	132	5.0	144
Other ethnic groups	(*)	(*)	(*)		12	(8.9)	29

¹ MICS indicator 5.2 - Early childbearing

() Sample data are based on 25-49 unweighted cases

(*) Sample data are fewer than 25 unweighted cases

(**) Populated though the Sample data are fewer than 25 unweighted cases

Table RH.4: Trends in early childbearing

Percentage of women who have had a live birth, by age 15 and 18, by area and age group, Nigeria, 2016-17, Lagos state

	Urban				Rural				All			
	Percentage of women with a live birth before age 15	Number of women age 15-49 years	Percentage of women with a live birth before age 18	Number of women age 20-49 years	Percentage of women with a live birth before age 15	Number of women age 15-49 years	Percentage of women with a live birth before age 18	Number of women age 20-49 years	Percentage of women with a live birth before age 15	Number of women age 15-49 years	Percentage of women with a live birth before age 18	Number of women age 20-49 years
Total	1.6	1443	5.0	1257	2.1	48	25.5	42	2	1491	6	1299
Age (Years)												
15-19	0.0	186	na	na	(**0.0)	6	na	na	0.0	192	na	na
20-24	2.3	222	4.0	222	(**0.0)	8	(**23.5)	8	2.3	230	4.6	230
25-29	1.2	231	4.3	231	(**4.8)	10	(**36.4)	10	1.4	241	5.6	241
30-34	1.0	296	3.0	296	(**0.0)	10	(**15.1)	10	0.9	305	3.3	305
35-39	2.2	235	5.0	235	(**2.9)	9	(**27.6)	9	2.2	245	5.9	245
40-44	2.2	170	7.5	170	(**6.7)	4	(**15.1)	4	2.3	174	7.7	174
45-49	2.8	103	10.2	103	(**0.0)	2	(**43.4)	2	2.8	104	10.7	104

na: not applicable

(**)Populated though the Sample data are fewer than 25 unweighted cases

Contraception

Table RH.5: Use of contraception

Percentage of women age 15-49 years currently married or in union who are using (or whose partner is using) a contraceptive method, Nigeria, 2016-17, Lagos state

	Percent of women currently married or in union who are using (or whose partner is using):																	Number of women age 15-49 years currently married or in union
	No method	Female sterilization	Male sterilization	IUD	Injectables	Implants	Pill	Male condom	Female condom	Diaphragm/Foam/Jelly	LAM	Periodic abstinence	Withdrawal	Other	Any modern method	Any traditional method	Any method ¹	
Total	77.4	0.7	0.0	2.1	4.6	1.9	4.0	3.6	0.4	0.0	0.0	2.4	2.1	0.8	17.4	5.3	22.6	948
Senatorial District																		
Lagos Central	84.2	0.8	0.0	0.5	5.3	4.0	1.4	2.8	0.0	0.0	0.0	0.5	0.0	0.4	14.9	0.9	15.8	131
Lagos East	86.5	0.6	0.0	0.3	4.1	1.4	4.4	0.0	0.0	0.0	0.0	0.2	1.8	0.7	10.8	2.7	13.5	216
Lagos West	72.6	0.7	0.0	3.1	4.6	1.6	4.5	5.1	0.7	0.0	0.0	3.5	2.7	0.9	20.3	7.1	27.4	602
Residence																		
Urban	77.0	0.7	0.0	2.2	4.5	1.9	4.2	3.8	0.4	0.0	0.0	2.5	2.2	0.7	17.7	5.3	23.0	912
Rural	87.5	0.0	0.0	0.0	6.4	1.3	0.7	0.0	0.0	0.0	0.0	0.0	0.0	4.1	8.4	4.1	12.5	36
Age (Years)																		
15-19	100.0	(**0.0)	(**0.0)	(**0.0)	(**0.0)	(**0.0)	(**0.0)	(**0.0)	(**0.0)	(**0.0)	(**0.0)	(**0.0)	(**0.0)	(**0.0)	(**0.0)	(**0.0)	(**0.0)	4
20-24	93.2	0.0	0.0	0.0	1.0	0.7	0.0	3.7	1.4	0.0	0.0	0.0	0.0	0.0	6.8	0.0	6.8	66
25-29	86.4	0.0	0.0	1.0	3.4	1.6	4.0	2.7	0.0	0.0	0.0	0.0	0.7	0.0	12.9	0.7	13.6	170
30-34	78.3	0.0	0.0	0.5	3.2	2.9	6.3	2.3	1.2	0.0	0.0	2.0	3.3	0.2	16.3	5.5	21.7	257
35-39	75.5	1.3	0.0	3.8	3.2	1.6	3.5	3.0	0.0	0.0	0.0	3.7	3.1	1.5	16.3	8.3	24.5	210
40-44	61.7	1.9	0.0	5.2	10.8	2.4	4.4	7.1	0.0	0.0	0.0	3.7	2.5	0.3	31.8	6.6	38.3	154
45-49	76.3	1.1	0.0	1.4	6.3	0.4	1.6	4.4	0.0	0.0	0.0	4.3	0.0	4.1	15.3	8.4	23.7	87
Number of living children																		
0	97.6	0.0	0.0	0.0	0.0	0.0	0.0	0.0	2.4	0.0	0.0	0.0	0.0	0.0	2.4	0.0	2.4	68
1	89.4	0.0	0.0	0.9	0.7	1.0	1.2	2.6	0.5	0.0	0.0	2.6	1.0	0.0	6.9	3.6	10.6	188
2	79.5	0.0	0.0	0.7	2.0	2.1	4.8	3.9	0.0	0.0	0.0	1.7	5.2	0.0	13.6	6.9	20.5	206
3	74.1	1.3	0.0	2.1	6.7	2.1	5.0	2.9	0.0	0.0	0.0	3.1	2.6	0.0	20.2	5.7	25.9	235
4+	64.1	1.4	0.0	4.8	8.9	2.7	5.7	5.7	0.6	0.0	0.0	2.7	0.5	3.0	29.7	6.2	35.9	250

(**)Populated though the Sample data are fewer than 25 unweighted cases

Table RH.5: Use of contraception (continued)

Percentage of women age 15-49 years currently married or in union who are using (or whose partner is using) a contraceptive method, Nigeria, 2016-17, Lagos state

	Percent of women currently married or in union who are using (or whose partner is using):																	Number of women age 15-49 years currently married or in union
	No method	Female sterili- zation	Male sterili- zation	IUD	Injectables	Implants	Pill	Male condom	Female condom	Diaphragm/F oam/Jelly	LAM	Periodic abstinence	Withdrawal	Other	Any modern method	Any tradi- tional method	Any method ¹	
Education																		
None	(88.4)	(0.0)	(0.0)	(0.0)	(0.0)	(2.1)	(9.5)	(0.0)	(0.0)	(0.0)	(0.0)	(0.0)	(0.0)	(0.0)	(11.6)	(0.0)	(11.6)	31
Non-formal	(**0.0)	(**0.0)	(**0.0)	(**0.0)	(**0.0)	(**0.0)	(**0.0)	(**0.0)	(**0.0)	(**0.0)	(**0.0)	(**0.0)	(**0.0)	(**0.0)	(**0.0)	(**0.0)	(**0.0)	3
Primary	78.6	0.0	0.0	1.5	4.7	0.8	3.1	7.3	0.0	0.0	0.0	1.4	1.0	1.5	17.4	4.0	21.4	133
Secondary	80.3	0.6	0.0	1.9	5.7	1.7	4.3	2.3	0.5	0.0	0.0	0.8	0.9	1.1	16.9	2.7	19.7	509
Higher	69.7	1.3	0.0	3.2	3.0	2.8	3.4	4.7	0.5	0.0	0.0	6.1	5.2	0.0	19.0	11.3	30.3	272
Wealth index quintile																		
Poorest	87.9	0.0	0.0	0.0	3.7	0.9	3.0	2.2	1.5	0.0	0.0	0.0	0.8	0.0	11.3	0.8	12.1	172
Second	76.6	0.0	0.0	1.9	5.8	0.4	6.7	5.2	0.8	0.0	0.0	0.8	0.0	1.9	20.8	2.7	23.4	183
Middle	84.0	0.4	0.0	1.8	3.8	2.5	3.3	2.1	0.0	0.0	0.0	1.1	0.0	1.1	13.8	2.2	16.0	203
Fourth	75.5	1.3	0.0	2.2	5.8	3.3	3.8	2.9	0.0	0.0	0.0	1.3	3.9	0.0	19.3	5.2	24.5	199
Richest	63.7	1.6	0.0	4.6	3.7	2.1	3.6	5.6	0.0	0.0	0.0	8.5	5.7	0.9	21.2	15.1	36.3	192
Ethnicity of household head																		
Hausa	(61.8)	(0.0)	(0.0)	(0.0)	(15.4)	(8.9)	(4.0)	(10.0)	(0.0)	(0.0)	(0.0)	(0.0)	(0.0)	(0.0)	(38.2)	(0.0)	(38.2)	25
Igbo	80.5	0.0	0.0	3.0	2.1	0.8	0.3	4.3	1.7	0.0	0.0	4.1	3.0	0.2	12.2	7.3	19.5	225
Yoruba	77.6	1.1	0.0	1.9	4.5	1.6	4.9	3.4	0.0	0.0	0.0	1.9	2.1	1.2	17.3	5.1	22.4	588
Other ethnic groups	73.4	0.0	0.0	2.0	7.7	4.4	7.2	2.1	0.0	0.0	0.0	2.1	1.1	0.0	23.4	3.2	26.6	111
¹ MICS indicator 5.3; MDG indicator 5.3 - Contraceptive prevalence rate																		

() Sample data are based on 25-49 unweighted cases

(**)Populated though the Sample data are fewer than 25 unweighted cases

Unmet Need

Table RH.6: Unmet need for contraception

Percentage of women age 15-49 years currently married or in union with an unmet need for family planning and percentage of demand for contraception satisfied, Nigeria, 2016-17, Lagos state

	Met need for contraception			Unmet need for contraception			Number of women currently married or in union	Percentage of demand for contraception satisfied	Number of women currently married or in union with need for contraception
	For spacing	For limiting	Total	For spacing	For limiting	Total ¹			
Total	9.3	13.3	22.6	17.4	12.2	29.6	948	43.3	495
Senatorial District									
Lagos Central	8.1	7.6	15.8	21.3	13.3	34.6	131	31.4	66
Lagos East	8.1	5.4	13.5	21.4	14.9	36.3	216	27.1	107
Lagos West	10.0	17.4	27.4	15.1	11.0	26.1	602	51.2	322
Residence									
Urban	9.4	13.6	23.0	17.0	12.1	29.1	912	44.2	476
Rural	5.7	6.8	12.5	26.2	15.7	41.9	36	(23.0)	20
Age (Years)									
15-19	(**0.0)	(**0.0)	(**0.0)	(**87.7)	(**0.0)	(**87.7)	4	(**0.0)	3
20-24	6.8	0.0	6.8	31.3	1.4	32.7	66	(17.2)	26
25-29	10.4	3.2	13.6	29.4	8.6	38.0	170	26.3	88
30-34	13.6	8.1	21.7	22.1	10.5	32.6	257	40.0	140
35-39	8.9	15.7	24.5	12.3	17.1	29.5	210	45.4	113
40-44	6.6	31.7	38.3	5.1	17.1	22.1	154	63.4	93
45-49	2.5	21.2	23.7	0.0	12.7	12.7	87	(65.2)	32
Education									
None	(5.4)	(6.3)	(11.6)	(9.5)	(27.2)	(36.7)	31	(*)	15
Non-formal	(**0.0)	(**0.0)	(**0.0)	(**0.0)	(**37.1)	(**37.1)	3	(**0.0)	1
Primary	7.6	13.8	21.4	17.1	18.6	35.7	133	37.5	76
Secondary	8.0	11.6	19.7	20.3	11.9	32.2	509	37.9	264
Higher	13.1	17.3	30.3	13.1	7.6	20.7	272	59.4	139
Wealth index quintile									
Poorest	7.1	5.0	12.1	20.0	21.3	41.3	172	22.7	92
Second	13.0	10.4	23.4	21.7	13.0	34.7	183	40.3	106
Middle	3.9	12.1	16.0	17.4	12.3	29.7	203	35.1	93
Fourth	8.3	16.3	24.5	19.3	6.5	25.8	199	48.7	100
Richest	14.5	21.8	36.3	8.8	9.2	18.0	192	66.8	104
Ethnicity of household head									
Hausa	(14.0)	(24.3)	(38.2)	(5.6)	(18.0)	(23.6)	25	(*)	16
Igbo	6.4	13.1	19.5	18.3	12.1	30.4	225	39.1	112
Yoruba	8.6	13.8	22.4	17.9	11.4	29.3	588	43.4	304
Other ethnic groups	17.8	8.8	26.6	15.6	15.5	31.1	111	46.1	64

¹MICS indicator 5.4; MDG indicator 5.6 - Unmet need

() Sample data are based on 25-49 unweighted cases

(*) Sample data are fewer than 25 unweighted cases

(**) Populated though the Sample data are fewer than 25 unweighted cases

Antenatal Care

Table RH.7: Antenatal care coverage

Percent distribution of women age 15-49 years with a live birth in the last two years by antenatal care provider during the pregnancy for the last birth, Nigeria, 2016-17, Lagos state

	Provider of antenatal care ^a						No antenatal care	Total	Any skilled provider ^{1,b}	Number of women with a live birth in the last two years
	Medical doctor	Nurse/ Midwife	Auxiliary midwife	Traditional birth attendant	Community health worker	Other				
Total	68.3	22.9	1.1	3.6	0.4	0.7	3.1	100.0	92.2	371
Senatorial District										
Lagos Central	63.1	23.1	1.4	4.7	2.2	0.0	5.6	100.0	87.5	52
Lagos East	53.8	30.6	0.4	5.8	0.6	0.8	8.0	100.0	84.8	76
Lagos West	73.9	20.4	1.3	2.6	0.0	0.8	1.0	100.0	95.6	243
Residence										
Urban	70.9	21.2	1.1	3.4	0.5	0.6	2.4	100.0	93.2	352
Rural	(19.9)	(53.5)	(1.4)	(7.3)	(0.0)	(1.4)	(16.4)	100.0	(74.8)	19
Mother's age at birth (Years)										
Less than 20	(**60.2)	(**10.6)	(**0.0)	(**6.9)	(**7.2)	(**0.0)	(**15.0)	100.0	(**70.9)	7
20-34	67.6	23.9	0.5	4.7	0.4	0.8	2.1	100.0	92.0	274
Missing	71.1	20.5	3.0	0.0	0.0	0.3	5.1	100.0	94.6	90
Education										
None	(**34.6)	(*55.2)	(**6.6)	(**0.0)	(**0.0)	(**1.8)	(**1.8)	100.0	(**96.4)	15
Non-formal	(**100.0)	(**0.0)	(**0.0)	(**0.0)	(**0.0)	(**0.0)	(**0.0)	100.0	(**100.0)	2
Primary	(47.4)	(28.5)	(2.4)	(12.3)	(3.1)	(0.0)	(6.3)	100.0	(78.3)	36
Secondary	62.4	27.0	1.1	4.2	0.2	1.1	4.0	100.0	90.4	202
Higher	88.9	10.1	0.0	0.2	0.0	0.0	0.7	100.0	99.1	116
Wealth index quintile										
Poorest	46.8	34.7	2.4	6.7	2.1	0.8	6.5	100.0	83.9	76
Second	51.3	37.2	0.0	7.5	0.0	0.0	4.0	100.0	88.5	73
Middle	64.1	26.0	1.4	2.4	0.0	2.4	3.7	100.0	91.5	77
Fourth	83.1	13.7	1.6	1.1	0.0	0.0	0.4	100.0	98.5	68
Richest	96.9	2.3	0.0	0.0	0.0	0.0	0.7	100.0	99.3	76
Ethnicity of household head										
Hausa	(*)	(*)	(*)	(*)	(*)	(*)	(*)	100.0	(*)	14
Igbo	78.5	19.9	0.0	0.0	0.5	0.0	1.1	100.0	98.4	92
Yoruba	64.6	24.0	1.5	5.4	0.0	1.1	3.4	100.0	90.1	226
Other ethnic group	(70.5)	(16.3)	(1.8)	(1.3)	(2.9)	(0.0)	(7.2)	100.0	(88.6)	39

¹ MICS indicator 5.5a; MDG indicator 5.5 - Antenatal care coverage

^aOnly the most qualified provider is considered in cases where more than one provider was reported.

^b Skilled providers include Medical doctor and Nurse/Midwife.

() Sample data are based on 25-49 unweighted cases

(*) Sample data are fewer than 25 unweighted cases

(**) Populated though the Sample data are fewer than 25 unweighted cases

Table RH.8: Number of antenatal care visits and timing of first visit

Percent distribution of women age 15-49 years with a live birth in the last two years by number of antenatal care visits by any provider and by the timing of first antenatal care visits, Nigeria, 2016-17, Lagos state

	Percent distribution of women who had:							Percent distribution of women by number of months pregnant at the time of first antenatal care visit							Number of women with a live birth in the last two years	Median months pregnant at first ANC visit	Number of women with a live birth in the last two years who had at least one ANC visit
	No antenatal care visits	One visit	Two visits	Three visits	4 or more visits ¹	Missing/ Don't know	Total	No antenatal care visits	First trimester	4-5 months	6-7 months	8+ months	Don't know/ Missing	Total			
Total	3.1	0.8	0.5	1.4	94.2	0.1	100.0	3.1	42.5	43.1	11.0	0.1	0.2	100.0	371	4.0	358
Senatorial District																	
Lagos Central	5.6	1.7	0.0	0.0	91.8	1.0	100.0	5.6	48.2	37.4	7.3	0.0	1.5	100.0	52	3.0	48
Lagos East	8.0	0.0	0.6	1.5	89.8	0.0	100.0	8.0	38.6	39.7	13.1	0.6	0.0	100.0	76	4.0	70
Lagos West	1.0	0.8	0.5	1.6	96.1	0.0	100.0	1.0	42.5	45.4	11.1	0.0	0.0	100.0	243	4.0	240
Residence																	
Urban	2.4	0.8	0.4	1.1	95.2	0.1	100.0	2.4	43.7	42.7	11.0	0.0	0.2	100.0	352	4.0	343
Rural	(16.4)	(0.0)	(2.4)	(6.2)	(74.9)	(0.0)	(100.0)	(16.4)	(19.9)	(50.4)	(10.8)	(2.4)	(0.0)	(100.0)	19	(5.0)	16
Mother's age at birth (Years)																	
Less than 20	(*)	(*)	(*)	(*)	(*)	(*)	(*)	(*)	(*)	(*)	(*)	(*)	(*)	(*)	7	(*)	6
20-34	2.1	1.0	0.5	0.9	95.3	0.2	100.0	2.1	43.5	42.7	11.3	0.0	0.3	100.0	274	4.0	268
Missing	5.1	0.0	0.0	2.9	92.0	0.0	100.0	5.1	42.0	43.9	8.9	0.0	0.0	100.0	90	4.0	85
Education																	
None	(**1.8)	(**0.0)	(**0.0)	(**0.0)	(**98.2)	(**0.0)	100.0	(**1.8)	(**10.8)	(**55.6)	(**31.8)	(**0.0)	(**0.0)	100.0	15	(**5.0)	15
Non-formal	(**0.0)	(**0.0)	(**0.0)	(**0.0)	(**100.0)	(**0.0)	100.0	(**0.0)	(**50.0)	(**50.0)	(**0.0)	(**0.0)	(**0.0)	100.0	2	(**3.5)	2
Primary	(6.3)	(0.0)	(0.0)	(3.9)	(89.9)	(0.0)	(100.0)	(6.3)	(31.7)	(43.8)	(18.2)	(0.0)	(0.0)	(100.0)	36	(4.0)	34
Secondary	4.0	1.0	0.8	1.2	92.7	0.2	100.0	4.0	35.6	47.3	12.5	0.2	0.4	100.0	202	4.0	194
Higher	0.7	0.8	0.0	1.1	97.5	0.0	100.0	0.7	61.8	33.8	3.7	0.0	0.0	100.0	116	3.0	115
Wealth index quintile																	
Poorest	6.5	0.0	0.6	1.5	91.4	0.0	100.0	6.5	31.2	44.3	17.4	0.6	0.0	100.0	76	5.0	71
Second	4.0	2.6	0.0	0.0	93.4	0.0	100.0	4.0	32.7	52.8	10.1	0.0	0.4	100.0	73	4.0	70
Middle	3.7	0.6	0.0	1.8	93.9	0.0	100.0	3.7	34.5	45.7	16.2	0.0	0.0	100.0	77	4.0	74
Fourth	0.4	0.0	0.0	3.7	95.2	0.7	100.0	0.4	40.3	52.8	5.8	0.0	0.7	100.0	68	4.0	67
Richest	0.7	0.5	1.6	0.0	97.1	0.0	100.0	0.7	73.2	21.3	4.8	0.0	0.0	100.0	76	3.0	76
Ethnicity of household head																	
Hausa	(*)	(*)	(*)	(*)	(*)	(*)	(*)	(*)	(*)	(*)	(*)	(*)	(*)	(*)	14	(*)	14
Igbo	1.1	0.0	1.3	1.4	96.2	0.0	100.0	1.1	45.3	38.7	14.9	0.0	0.0	100.0	92	4.0	91
Yoruba	3.4	1.2	0.0	0.3	95.1	0.0	100.0	3.4	42.4	46.6	7.5	0.0	0.1	100.0	226	4.0	218
Other ethnic group	(7.2)	(0.0)	(0.0)	(4.3)	(87.2)	(1.3)	(100.0)	(7.2)	(32.0)	(36.8)	(22.7)	(0.0)	(1.3)	(100.0)	39	(4.0)	36

¹MICS indicator 5.5b; MDG indicator 5.5 - Antenatal care coverage

Table RH.9: Content of antenatal care

Percentage of women age 15-49 years with a live birth in the last two years who, at least once, had their blood pressure measured, urine sample taken, and blood sample taken as part of antenatal care, during the pregnancy for the last birth, Nigeria, 2016-17, Lagos state

	Percentage of women who, during the pregnancy of their last birth, had:				Number of women with a live birth in the last two years
	Blood pressure measured	Urine sample taken	Blood sample taken	Blood pressure measured, urine and blood sample taken ¹	
Total	94.9	91.3	90.3	88.8	371
Senatorial District					
Lagos Central	89.7	87.3	87.3	84.9	52
Lagos East	87.8	85.6	82.4	81.8	76
Lagos West	98.3	94.0	93.4	91.8	243
Residence					
Urban	96.1	92.5	91.9	90.2	352
Rural	(72.4)	(69.5)	(61.7)	(61.7)	19
Mother's age at birth (Years)					
Less than 20	(*)	(*)	(*)	(*)	7
20-34	95.8	91.7	90.4	89.3	274
Missing	93.6	93.6	90.9	90.9	90
Education					
None	(**96.4)	(**96.4)	(**96.4)	(**96.4)	15
Non-formal	(**100.0)	(**100.0)	(**100.0)	(**100.0)	2
Primary	(82.1)	(69.4)	(70.2)	(65.9)	36
Secondary	94.6	90.3	89.2	87.1	202
Higher	99.3	99.3	97.7	97.7	116
Wealth index quintile					
Poorest	84.5	82.3	77.2	75.2	76
Second	96.0	87.9	88.7	87.0	73
Middle	96.3	91.0	91.4	88.2	77
Fourth	98.9	96.6	95.5	94.8	68
Richest	99.3	99.3	99.3	99.3	76
Ethnicity of household head					
Hausa	(*)	(*)	(*)	(*)	14
Igbo	97.8	93.4	91.1	88.1	92
Yoruba	94.9	90.9	91.0	89.7	226
Other ethnic group	(87.5)	(85.8)	(82.6)	(82.6)	39

¹ MICS indicator 5.6 - Content of antenatal care

() Sample data are based on 25-49 unweighted cases

(*) Sample data are fewer than 25 unweighted cases

(**) Populated though the Sample data are fewer than 25 unweighted cases

Assistance at Delivery

Table RH.10: Assistance during delivery and caesarian section

Percent distribution of women age 15-49 years with a live birth in the last two years by person providing assistance at delivery, and percentage of births delivered by C-section, Nigeria, 2016-17, Lagos state

	Person assisting at delivery								Total	Delivery assisted by any skilled attendant ^{1,a}	Percent delivered by C-section			Number of women who had a live birth in the last two years
	Medical doctor	Nurse/Midwife	Auxiliary midwife	Traditional birth attendant	Community health worker	Relative/Friend	Other	No attendant			Decided before onset of labour pains	Decided after onset of labour pains	Total ²	
Total	42.6	42.4	1.9	6.9	0.4	1.9	2.3	1.6	100.0	86.9	4.6	5.2	9.9	371
Senatorial District														
Lagos Central	36.4	46.1	0.6	8.0	2.2	1.4	3.7	1.6	100.0	83.1	5.2	1.4	6.6	52
Lagos East	31.5	46.2	1.3	16.7	0.6	3.8	0.0	0.0	100.0	78.9	1.5	8.2	9.7	76
Lagos West	47.4	40.4	2.4	3.6	0.0	1.4	2.7	2.1	100.0	90.3	5.4	5.1	10.6	243
Residence														
Urban	43.8	42.4	2.0	5.8	0.5	1.6	2.4	1.7	100.0	88.1	4.9	5.0	9.9	352
Rural	(21.7)	(41.8)	(1.4)	(27.3)	(0.0)	(7.8)	(0.0)	(0.0)	100.0	(64.9)	(0.0)	(9.5)	(9.5)	19
Mother's age at birth (Years)														
Less than 20	(*)	(*)	(*)	(*)	(*)	(*)	(*)	(*)	(*)	(*)	(*)	(*)	(*)	7
20-34	41.5	43.5	2.2	7.9	0.4	2.1	1.3	1.1	100.0	87.2	2.9	4.0	6.9	274
35-49	46.1	39.9	1.2	3.5	0.0	0.8	5.3	3.2	100.0	87.2	10.1	9.4	19.5	90
Place of delivery														
Home	(6.1)	(35.1)	(4.6)	(25.9)	(0.0)	(17.6)	(0.0)	(10.7)	100.0	(45.9)	(0.0)	(0.0)	(0.0)	27
Health facility	50.6	45.7	0.8	2.4	0.5	0.0	0.0	0.0	100.0	97.0	5.8	6.6	12.4	295
Public	43.4	54.6	0.0	0.3	1.7	0.0	0.0	0.0	100.0	98.0	10.3	2.8	13.1	94
Private	53.9	41.5	1.2	3.4	0.0	0.0	0.0	0.0	100.0	96.6	3.7	8.4	12.1	200
Other/Missing/Don't know	(15.1)	(26.4)	(7.3)	(23.5)	(0.0)	(4.5)	(17.1)	(6.0)	100.0	(48.8)	(0.0)	(0.0)	(0.0)	49

() Sample data are based on 25-49 unweighted cases

(*) Sample data are fewer than 25 unweighted cases

Table RH.10: Assistance during delivery and caesarian section (continued)

Percent distribution of women age 15-49 years with a live birth in the last two years by person providing assistance at delivery, and percentage of births delivered by C-section, Nigeria, 2016-17, Lagos state

	Person assisting at delivery									Percent delivered by C-section				Number of women who had a live birth in the last two years
	Medical doctor	Nurse/Midwife	Auxiliary midwife	Traditional birth attendant	Community health worker	Relative/Friend	Other	No attendant	Total	Delivery assisted by any skilled attendant ^{1,a}	Decided before onset of labour pains	Decided after onset of labour pains	Total ²	
Education														
None	(**14.1)	(**30.9)	(**1.8)	(**3.6)	(**0.0)	(**14.7)	(**10.6)	(**24.3)	100.0	(**46.8)	(**0.0)	(**4.1)	(**4.1)	15
Non-formal	(**100.0)	(**0.0)	(**0.0)	(**0.0)	(**0.0)	(**0.0)	(**0.0)	(**0.0)	100.0	(**100.0)	(**0.0)	(**0.0)	(**0.0)	2
Primary	(22.6)	(51.4)	(0.0)	(18.9)	(3.1)	(4.0)	(0.0)	(0.0)	100.0	(73.9)	(3.9)	(0.0)	(3.9)	36
Secondary	37.9	44.8	2.9	8.9	0.2	0.7	3.4	1.1	100.0	85.7	2.0	4.9	6.9	202
Higher	59.9	37.4	0.9	0.2	0.0	1.6	0.0	0.0	100.0	98.1	10.1	7.7	17.8	116
Wealth index quintile														
Poorest	25.6	47.2	0.4	14.1	2.1	4.8	2.1	3.8	100.0	73.1	1.1	4.8	5.9	76
Second	34.3	42.5	3.4	11.9	0.0	3.5	1.5	2.9	100.0	80.3	1.1	2.9	4.0	73
Middle	30.1	55.4	3.9	4.5	0.0	1.0	4.1	1.1	100.0	89.4	3.4	4.2	7.6	77
Fourth	53.0	42.1	1.6	3.2	0.0	0.0	0.0	0.0	100.0	96.8	9.5	4.5	14.0	68
Richest	70.9	24.4	0.4	0.8	0.0	0.0	3.4	0.0	100.0	95.8	8.4	9.6	18.0	76
Ethnicity of household head														
Hausa	(*)	(*)	(*)	(*)	(*)	(*)	(*)	(*)	(*)	(*)	(*)	(*)	(*)	14
Igbo	48.7	49.0	0.0	0.0	0.5	0.8	1.0	0.0	100.0	97.6	4.6	5.6	10.2	92
Yoruba	41.1	39.2	3.2	10.6	0.0	1.3	2.5	2.2	100.0	83.4	4.3	5.0	9.3	226
Other ethnic group	(40.3)	(42.0)	(0.0)	(4.3)	(2.9)	(3.5)	(4.9)	(2.1)	(100.0)	(82.3)	(6.7)	(6.6)	(13.3)	39
1 MICS indicator 5.7; MDG indicator 5.2 - Skilled attendant at delivery 2 MICS indicator 5.9 - Caesarean section														

^a Skilled attendants include Medical doctor and Nurse/Midwife.

() Sample data are based on 25-49 unweighted cases

(*) Sample data are fewer than 25 unweighted cases

(**) Populated though the Sample data are fewer than 25 unweighted cases

Place of Delivery

Table RH.11: Place of delivery

Percent distribution of women age 15-49 years with a live birth in the last two years by place of delivery of their last birth, Nigeria, 2016-17, Lagos state

	Place of delivery				Total	Delivered in health facility ¹	Number of women with a live birth in the last two years
	Public sector	Private sector	Home	Other			
Total	25.4	54.1	7.2	13.3	100.0	79.5	371
Senatorial District							
Lagos Central	34.8	51.4	5.0	8.8	100.0	86.3	52
Lagos East	29.5	51.9	9.4	9.3	100.0	81.4	76
Lagos West	22.2	55.3	7.1	15.5	100.0	77.4	243
Residence							
Urban	25.0	54.2	6.9	13.9	100.0	79.2	352
Rural	(34.0)	(51.0)	(13.2)	(1.8)	(100.0)	(85.1)	19
Mother's age at birth (years)							
Less than 20	(*)	(*)	(*)	(*)	(*)	(*)	7
20-34	27.0	54.1	5.6	13.3	100.0	81.0	274
35-49	20.5	54.0	11.4	14.1	100.0	74.5	90
Number of antenatal care visits							
None	(*)	(*)	(*)	(*)	(*)	(*)	11
1-3 visits	(*)	(*)	(*)	(*)	(*)	(*)	10
4+ visits	26.6	54.9	6.0	12.6	100.0	81.5	349
Missing/Don't know	(*)	(*)	(*)	(*)	(*)	(*)	0
Education							
None	(**18.0)	(**24.2)	(**14.7)	(**43.1)	100.0	(**42.2)	15
Non-formal	(**50.0)	(**0.0)	(**50.0)	(**0.0)	100.0	(**50.0)	2
Primary	(39.4)	(39.2)	(14.1)	(7.3)	(100.0)	(78.6)	36
Secondary	22.2	51.6	8.3	17.9	100.0	73.8	202
Higher	27.3	67.7	1.6	3.4	100.0	95.0	116
Wealth index quintile							
Poorest	27.3	40.8	16.1	15.8	100.0	68.1	76
Second	25.6	44.2	10.7	19.5	100.0	69.7	73
Middle	26.1	54.1	2.9	16.9	100.0	80.2	77
Fourth	31.0	55.7	4.4	8.9	100.0	86.7	68
Richest	17.8	75.3	2.0	5.0	100.0	93.1	76
Ethnicity of household head							
Hausa	(*)	(*)	(*)	(*)	(*)	(*)	14
Igbo	23.2	71.8	0.0	5.0	100.0	95.0	92
Yoruba	25.5	47.6	9.9	17.0	100.0	73.1	226
Other ethnic group	(32.4)	(53.4)	(5.4)	(8.9)	(100.0)	(85.7)	39

¹ MICS indicator 5.8 - Institutional deliveries

() Sample data are based on 25-49 unweighted cases

(*) Sample data are fewer than 25 unweighted cases

(**) Populated though the Sample data are fewer than 25 unweighted cases

Table RH.12: Post-partum stay in health facility

Percent distribution of women age 15-49 years with a live birth in the last two years who had their last birth delivered in a health facility by duration of stay in health facility, Nigeria, 2016-17, Lagos state

	Duration of stay in health facility					Total	12 hours or more ¹	Number of women who had their last birth delivered in a health facility in the last 2 years
	Less than 6 hours	6-11 hours	12-23 hours	1-2 days	3 days or more			
Total	13.3	10.4	3.0	44.1	29.2	100.0	76.3	295
Senatorial District								
Lagos Central	13.3	10.7	2.7	45.6	27.7	100.0	76.0	45
Lagos East	14.4	9.7	4.6	42.9	28.4	100.0	75.9	62
Lagos West	13.0	10.5	2.5	44.1	29.9	100.0	76.5	188
Residence								
Urban	13.3	9.7	3.2	43.9	29.9	100.0	77.0	279
Rural	(12.9)	(22.5)	(0.0)	(47.4)	(17.2)	(100.0)	(64.6)	16
Mother's age at birth (years)								
Less than 20	(**53.3)	(**0.0)	(**0.0)	(**28.6)	(**18.1)	100.0	(**46.7)	6
20-34	12.8	12.9	2.9	45.3	26.1	100.0	74.2	222
35-49	11.7	2.8	3.5	41.3	40.8	100.0	85.6	67
Type of health facility								
Public	17.2	7.3	1.3	52.6	21.7	100.0	75.5	94
Private	11.5	11.8	3.8	40.1	32.8	100.0	76.7	200
Type of delivery								
Vaginal birth	15.2	11.2	3.4	50.2	20.0	100.0	73.6	258
C-section	(0.0)	(4.7)	(0.0)	(0.8)	(94.4)	(100.0)	(95.3)	37
Education								
None	(**12.0)	(**15.4)	(**0.0)	(**62.9)	(**90.6)	100.0	(**72.5)	6
Non-formal	(**0.0)	(**0.0)	(**0.0)	(**100.0)	(*0.0)	100.0	(**100.0)	1
Primary	(23.0)	(12.6)	(2.5)	(38.8)	(23.0)	(100.0)	(64.3)	28
Secondary	14.3	11.5	4.5	45.2	24.5	100.0	74.3	149
Higher	9.7	8.1	1.2	42.3	38.6	100.0	82.2	110
Wealth index quintile								
Poorest	24.3	13.2	1.3	37.9	23.4	100.0	62.6	52
Second	6.1	10.4	3.2	62.8	17.5	100.0	83.5	51
Middle	18.2	7.5	9.5	38.9	25.9	100.0	74.3	62
Fourth	16.4	15.9	0.0	37.4	30.3	100.0	67.7	59
Richest	3.7	6.2	1.0	45.1	44.0	100.0	90.1	71
Ethnicity of household head								
Hausa	(*)	(*)	(*)	(*)	(*)	(*)	(*)	9
Igbo	5.8	11.6	2.9	50.4	29.3	100.0	82.6	87
Yoruba	17.8	8.6	3.1	41.7	28.9	100.0	73.6	165
Other ethnic group	(10.4)	(14.6)	(3.7)	(35.7)	(35.7)	(100.0)	(75.0)	34

¹ MICS indicator 5.10 - Post-partum stay in health facility

() Sample data are based on 25-49 unweighted cases

(*) Sample data are fewer than 25 unweighted cases

(**) Populated though the Sample data are fewer than 25 unweighted cases

Post-natal Health Checks

Table RH.13: Post-natal health checks for newborns

Percentage of women age 15-49 years with a live birth in the last two years whose last live birth received health checks while in facility or at home following birth, percent distribution whose last live birth received post-natal care (PNC) visits from any health provider after birth, by timing of visit, and percentage who received post natal health checks, Nigeria, 2016-17, Lagos state

	Health check following birth while in facility or at home ^a	PNC visit for newborns ^b						Total	Post-natal health check for the newborn ^{1, c}	Number of last live births in the last two years
		Same day	1 day following birth	2 days following birth	3-6 days following birth	After the first week following birth	No post-natal care visit			
Total	79.4	10.4	3.4	3.4	8.3	5.8	68.7	100.0	85.9	371
Senatorial District										
Lagos Central	79.8	5.6	1.9	5.5	6.2	6.0	74.8	100.0	86.0	52
Lagos East	75.3	7.9	4.8	6.1	4.1	2.7	74.5	100.0	80.0	76
Lagos West	80.5	12.2	3.3	2.1	10.1	6.7	65.5	100.0	87.7	243
Residence										
Urban	79.3	11.0	3.5	3.4	7.9	5.8	68.4	100.0	86.3	352
Rural	(79.7)	(0.0)	(1.7)	(3.9)	(16.2)	(5.4)	(72.9)	(100.0)	(79.7)	19
Mother's age at birth (years)										
Less than 20	(**85.9)	(**36.5)	(**0.0)	(**0.0)	(**18.9)	(**0.0)	(**44.6)	100.0	(**85.9)	7
20-34	80.7	9.3	4.0	4.5	5.8	6.4	70.0	100.0	87.6	274
35-49	74.7	11.9	1.7	0.4	15.3	4.4	66.3	100.0	80.9	90
Place of delivery										
Home	(30.7)	(26.7)	(13.2)	(0.0)	(3.3)	(0.0)	(56.8)	(100.0)	(62.4)	27
Health facility	92.3	6.8	1.4	3.5	8.0	6.2	74.1	100.0	92.5	295
Public	93.5	4.2	1.1	1.6	5.4	5.7	82.0	100.0	93.5	94
Private	91.7	8.1	1.6	4.3	9.2	6.5	70.4	100.0	92.1	200
Missing/Don't know	(28.4)	(23.1)	(9.7)	(5.1)	(13.1)	(6.4)	(42.6)	(100.0)	(59.1)	49
Education										
None	(**50.5)	(**9.9)	(**4.8)	(**15.0)	(**16.3)	(**27.3)	(**26.6)	100.0	(**75.1)	15
Non-formal	(**50.0)	(**50.0)	(*0.0)	(**0.0)	(**0.0)	(**0.0)	(**50.1)	100.0	(**100.0)	2
Primary	(63.8)	(5.9)	(1.3)	(3.9)	(11.6)	(1.0)	(76.3)	(100.0)	(69.7)	36
Secondary	78.1	11.2	4.4	3.0	5.5	6.7	69.2	100.0	85.4	202
Higher	90.5	9.9	2.2	2.6	11.3	3.0	71.1	100.0	93.0	116

() Sample data are based on 25-49 unweighted cases

(*) Sample data are fewer than 25 unweighted cases

(**) Populated though the Sample data are fewer than 25 unweighted cases

Table RH.13: Post-natal health checks for newborns (continued)

Percentage of women age 15-49 years with a live birth in the last two years whose last live birth received health checks while in facility or at home following birth, percent distribution whose last live birth received post-natal care (PNC) visits from any health provider after birth, by timing of visit, and percentage who received post natal health checks, Nigeria, 2016-17, Lagos state

	Health check following birth while in facility or at home ^a	PNC visit for newborns ^b						Total	Post-natal health check for the newborn ^{1, c}	Number of last live births in the last two years
		Same day	1 day following birth	2 days following birth	3-6 days following birth	After the first week following birth	No post-natal care visit			
Wealth index quintile										
Poorest	65.8	6.6	4.4	4.2	8.8	5.8	70.2	100.0	75.7	76
Second	71.1	10.5	7.5	4.5	7.9	10.3	59.3	100.0	81.8	73
Middle	80.7	12.0	2.4	4.0	3.9	5.9	71.8	100.0	87.2	77
Fourth	90.6	14.3	2.8	3.9	3.4	2.9	72.6	100.0	91.7	68
Richest	89.5	9.1	0.0	0.5	17.1	4.0	69.3	100.0	93.7	76
Ethnicity of household head										
Hausa	(*)	(*)	(*)	(*)	(*)	(*)	(*)	(*)	(*)	14
Igbo	89.2	4.6	2.8	0.9	2.3	7.5	81.8	100.0	89.2	92
Yoruba	76.1	13.1	4.0	3.2	11.2	6.2	62.3	100.0	85.1	226
Other ethnic group	(79.9)	(9.9)	(1.8)	(8.2)	(5.3)	(0.0)	(74.8)	(100.0)	(83.8)	39

^aHealth checks by any health provider following facility births (before discharge from facility) or following home births (before departure of provider from home).

^bPost-natal care visits (PNC) refer to a separate visit by any health provider to check on the health of the newborn and provide preventive care services. PNC visits do not include health checks following birth while in facility or at home (see note ^a above).

^cPost-natal health checks include any health check performed while in the health facility or at home following birth (see note ^a above), as well as PNC visits (see note ^b above) within two days of delivery.

() Sample data are based on 25-49 unweighted cases

(*) Sample data are fewer than 25 unweighted cases

Table RH.14: Post-natal care visits for newborns within one week of birth

Percent distribution of women age 15-49 years with a live birth in the last two years whose last live birth received a post-natal care (PNC) visit within one week of birth, by location and provider of the first PNC visit, Nigeria, 2016-17, Lagos state

	Location of first PNC visit for newborns					Provider of first PNC visit for newborns				Total	Number of last live births in the last two years with a PNC visit within the first week of life	
	Home	Public Sector	Private sector	Other location	Total	Doctor/nurse/midwife	Auxiliary midwife	Community health worker	Traditional birth attendant			
Total	28.5	27.9	34.9	8.7	100.0	84.7	3.6	0.3	11.4	100.0		95
Senatorial District												
Lagos Central	(*)	(*)	(*)	(*)	(*)	(*)	(*)	(*)	(*)	(*)		10
Lagos East	(42.6)	(28.3)	(16.1)	(12.9)	(100.0)	(61.3)	(5.5)	(0.0)	(33.2)	(100.0)		17
Lagos West	(25.5)	(24.5)	(41.6)	(8.5)	(100.0)	(91.1)	(2.7)	(0.0)	(6.2)	(100.0)		67
Residence												
Urban	28.3	28.0	36.2	7.5	100.0	87.4	3.5	0.3	8.8	100.0		91
Rural	(*)	(*)	(*)	(*)	(*)	(*)	(*)	(*)	(*)	(*)		4
Mother's age at birth (years)												
Less than 20	(**73.2)	(**0.0)	(**0.0)	(**26.8)	100.0	(**73.6)	(**0.0)	(**0.0)	(*26.4)	100.0		4
20-34	27.7	30.5	34.7	7.2	100.0	82.0	2.9	0.4	14.7	100.0		65
35-49	(*)	(*)	(*)	(*)	(*)	(*)	(*)	(*)	(*)	(*)		26
Place of delivery												
Home	(*)	(*)	(*)	(*)	(*)	(*)	(*)	(*)	(*)	(*)		12
Health facility	17.7	26.7	52.6	3.1	100.0	94.1	1.6	0.0	4.3	100.0		58
Public	(*)	(*)	(*)	(*)	(*)	(*)	(*)	(*)	(*)	(*)		12
Private	(21.5)	(8.9)	(65.7)	(3.8)	(100.0)	(93.2)	(2.0)	(0.0)	(4.8)	(100.0)		46
Missing/Don't know	(*)	(*)	(*)	(*)	(*)	(*)	(*)	(*)	(*)	(*)		25

() Sample data are based on 25-49 unweighted cases

(*) Sample data are fewer than 25 unweighted cases

(**)Populated though the Sample data are fewer than 25 unweighted cases

Table RH.14: Post-natal care visits for newborns within one week of birth (continued)

Percent distribution of women age 15-49 years with a live birth in the last two years whose last live birth received a post-natal care (PNC) visit within one week of birth, by location and provider of the first PNC visit, Nigeria, 2016-17, Lagos state

	Location of first PNC visit for newborns					Provider of first PNC visit for newborns				Total	Number of last live births in the last two years with a PNC visit within the first week of life	
	Home	Public Sector	Private sector	Other location	Total	Doctor/ nurse/ midwife	Auxiliary midwife	Community health worker	Traditional birth attendant			
Education												
None	(**29.5)	(**41.4)	(**29.1)	(**0.0)	100.0	(**77.8)	(**14.3)	(**0.0)	(**7.9)	100.0		7
Non-formal	(**100.0)	(**0.0)	(**0.0)	(**0.0)	100.0	(**0.0)	(**100.0)	(**0.0)	(**0.0)	100.0		1
Primary	(**37.9)	(**27.3)	(**34.9)	(**0.0)	100.0	(**62.1)	(**10.7)	(**0.0)	(**27.1)	100.0		8
Secondary	38.2	28.9	16.1	16.9	100.0	83.6	0.0	0.0	16.4	100.0		49
Higher	(**7.7)	(**24.1)	(**68.2)	(**0.0)	100.0	(**96.8)	(**2.3)	(**1.0)	(**0.0)	100.0		30
Wealth Index quintile												
Poorest	(*)	(*)	(*)	(*)	(*)	(*)	(*)	(*)	(*)	(*)		18
Second	(*)	(*)	(*)	(*)	(*)	(*)	(*)	(*)	(*)	(*)		22
Middle	(*)	(*)	(*)	(*)	(*)	(*)	(*)	(*)	(*)	(*)		17
Fourth	(*)	(*)	(*)	(*)	(*)	(*)	(*)	(*)	(*)	(*)		17
Richest	(*)	(*)	(*)	(*)	(*)	(*)	(*)	(*)	(*)	(*)		20
Ethnicity of household head												
Hausa	(*)	(*)	(*)	(*)	(*)	(*)	(*)	(*)	(*)	(*)		4
Igbo	(*)	(*)	(*)	(*)	(*)	(*)	(*)	(*)	(*)	(*)		10
Yoruba	32.5	29.4	28.6	9.5	100.0	84.0	2.6	.4	13.1	100.0		71
Other ethnic group	(*)	(*)	(*)	(*)	(*)	(*)	(*)	(*)	(*)	(*)		10

() Sample data are based on 25-49 unweighted cases

(*) Sample data are fewer than 25 unweighted cases

(**) Populated though the Sample data are fewer than 25 unweighted cases

Table RH.14A: Thermal care for newborns

Percentage of last-born children in the last 2 years who were dried after birth, percentage who were given skin to skin contact and percent distribution of timing of first bath, Nigeria, 2016-17, Lagos state

	Percentage of children who were:		Timing of first bath				Total	Number of last-born children in the last two years
	Dried (wiped) after birth ¹	Given skin-to-skin contact with mother ²	Less than 6 hours after birth	6-23 hours after birth	More than 24 hours after birth ³	Don't know/Don't remember		
Total	88.6	15.9	57.8	28.5	7.9	5.9	100	371
Senatorial District								
Lagos Central	96.1	41.4	71.0	20.0	1.6	7.4	100.0	52
Lagos East	89.9	18.2	50.6	14.7	20.7	14.0	100.0	76
Lagos West	86.5	9.7	57.2	34.6	5.3	3.0	100.0	243
Residence								
Urban	88.3	16.0	56.6	29.5	8.0	5.9	100.0	352
Rural	(94.3)	(14.5)	(80.0)	(9.3)	(5.4)	(5.4)	(100.0)	19
Mother's age at birth (years)								
Less than 20	(**88.7)	(**18.0)	(**76.8)	(**23.2)	(**0.0)	(**0.0)	100.0	7
20-34	88.3	16.1	56.1	29.4	8.7	5.9	100.0	274
35-49	89.5	15.2	61.5	26.0	6.2	6.3	100.0	90
Place of delivery								
Home	(82.2)	(14.9)	(89.9)	(6.4)	(3.6)	(0.0)	(100.0)	27
Public	88.1	25.2	54.4	30.8	8.6	6.2	100.0	94
Private	92.4	11.8	55.6	28.3	9.7	6.3	100.0	200
Missing/Don't know	(77.3)	(15.4)	(55.3)	(36.9)	(1.5)	(6.3)	(100.0)	49
Education								
None	(**88.3)	(**31.0)	(**55.9)	(**40.0)	(**0.0)	(**4.1)	100.0	15
Non-formal	(**50.0)	(**0.0)	(**100.0)	(**0.0)	(**0.0)	(**0.0)	100.0	2
Primary	(94.1)	(15.9)	(62.1)	(33.8)	(0.0)	(4.0)	(100.0)	36
Secondary	87.8	16.3	58.2	30.9	6.3	4.7	100.0	202
Higher	88.8	13.6	55.3	21.6	14.4	8.8	100.0	116
Wealth Index quintile								
Poorest	85.3	16.1	69.7	19.5	5.4	5.4	100.0	76
Second	82.5	16.6	65.5	27.5	3.1	3.8	100.0	73
Middle	93.0	14.4	46.5	40.5	5.9	7.1	100.0	77
Fourth	89.2	20.8	65.9	20.7	7.9	5.5	100.0	68
Richest	92.7	12.1	42.4	33.1	17.0	7.4	100.0	76
Ethnicity of household head								
Hausa	(*)	(*)	(*)	(*)	(*)	(*)	(*)	14
Igbo	84.5	11.3	56.7	34.4	7.1	1.8	100.0	92
Yoruba	89.8	17.1	60.3	25.4	8.2	6.1	100.0	226
Other ethnic group	(95.6)	(15.4)	(44.6)	(31.2)	(10.8)	(13.5)	(100.0)	39

Table RH.14B: Cord cutting and care

Percent distribution of last live births in the last 2 years delivered outside a facility by what instrument was used to cut the umbilical cord and what substance was applied to the cord, Nigeria, 2016-17, Lagos state

	Instrument used to cut the cord					Percentage of children whose cord was cut with:		Substances ^b applied to the cord				Percentage with nothing harmful applied to the cord ²	Number of last-born children in the last two years delivered outside a facility
	New blade	Used blade	Scissors	Other	Don't know	Boiled or sterilised instruments	A clean instrument ^{1,a}	Nothing	Chlorhexidine	Other non-harmful substance	Harmful substance		
Total	36.1	0.0	42.6	0.0	24.5	36.6	59.3	3.0	9.9	73.3	2.0	86.2	76
Senatorial District													
Lagos Central	(**64.4)	(**0.0)	(**25.6)	(**0.0)	(**10.0)	(**34.2)	(**81.9)	(**0.0)	(**0.0)	(**68.5)	(**21.5)	(**68.5)	7
Lagos East	(**56.2)	(**0.0)	(**32.1)	(**0.0)	(**11.7)	(**24.6)	(**74.1)	(**0.0)	(**0.0)	(**71.5)	(**0.0)	(**71.5)	14
Lagos West	(27.3)	(0.0)	(47.6)	(0.0)	(29.6)	(40.0)	(52.6)	(4.2)	(13.7)	(74.4)	(0.0)	(92.3)	55
Residence													
Urban	35.0	0.0	42.9	0.0	25.4	36.6	57.7	3.1	10.2	74.1	2.1	87.5	73
Rural	(*)	(*)	(*)	(*)	(*)	(*)	(*)	(*)	(*)	(*)	(*)	(*)	3
Mother's age at birth (years)													
Less than 20	(**100.0)	(**0.0)	(**0.0)	(**0.0)	(**0.0)	(**0.0)	(*100.0)	(**0.0)	(**0.0)	(**38.7)	(**0.0)	(**38.7)	1
20-34	(38.4)	(0.0)	(35.4)	(0.0)	(31.0)	(36.1)	(58.4)	(1.7)	(10.5)	(72.0)	(1.6)	(84.2)	52
35-49	(*)	(*)	(*)	(*)	(*)	(*)	(*)	(*)	(*)	(*)	(*)	(*)	23
Place of delivery													
Home	(45.7)	(0.0)	(26.9)	(0.0)	(27.4)	(18.7)	(59.4)	(5.2)	(11.0)	(61.8)	(5.7)	(78.0)	27
Other	(30.9)	(0.0)	(51.2)	(0.0)	(22.8)	(46.3)	(59.3)	(1.8)	(9.2)	(79.6)	(0.0)	(90.6)	49
Education													
None	(**60.9)	(**0.0)	(**39.1)	(**0.0)	(*0.0)	(**32.3)	(**85.6)	(**0.0)	(**0.0)	(**91.7)	(**8.3)	(**91.7)	9
Non-formal	(**100.0)	(**0.0)	(**0.0)	(**0.0)	(**0.0)	(**0.0)	(**100.0)	(**0.0)	(**0.0)	(**100.0)	(**0.0)	(**100.0)	1
Primary	(**41.6)	(**0.0)	(**17.8)	(**0.0)	(**40.7)	(**35.3)	(**59.3)	(**11.7)	(**0.0)	(**33.5)	(**10.7)	(**45.2)	8
Secondary	(26.8)	(0.0)	(52.2)	(0.0)	(25.7)	(34.7)	(53.4)	(2.6)	(14.1)	(72.7)	(0.0)	(89.5)	53
Higher	(*)	(*)	(*)	(*)	(*)	(*)	(*)	(*)	(*)	(*)	(*)	(*)	6

() Sample data are based on 25-49 unweighted cases

(*) Sample data are fewer than 25 unweighted cases

(**) Populated though the Sample data are fewer than 25 unweighted cases

Table RH.14B: Cord cutting and care

Percent distribution of last live births in the last 2 years delivered outside a facility by what instrument was used to cut the umbilical cord and what substance was applied to the cord, Nigeria, 2016-17, Lagos state

	Instrument used to cut the cord					Percentage of children whose cord was cut with:		Substances ^b applied to the cord				Percentage with nothing harmful applied to the cord ²	Number of last-born children in the last two years delivered outside a facility
	New blade	Used blade	Scissors	Other	Don't know	Boiled or sterilised instruments	A clean instrument ^{1,a}	Nothing	Chlorhexidine	Other non-harmful substance	Harmful substance		
Wealth Index quintile													
Poorest	(*)	(*)	(*)	(*)	(*)	(*)	(*)	(*)	(*)	(*)	(*)	(*)	24
Second	(*)	(*)	(*)	(*)	(*)	(*)	(*)	(*)	(*)	(*)	(*)	(*)	22
Middle	(*)	(*)	(*)	(*)	(*)	(*)	(*)	(*)	(*)	(*)	(*)	(*)	15
Fourth	(*)	(*)	(*)	(*)	(*)	(*)	(*)	(*)	(*)	(*)	(*)	(*)	9
Richest	(*)	(*)	(*)	(*)	(*)	(*)	(*)	(*)	(*)	(*)	(*)	(*)	5
Ethnicity of household head													
Hausa	(*)	(*)	(*)	(*)	(*)	(*)	(*)	(*)	(*)	(*)	(*)	(*)	5
Igbo	(*)	(*)	(*)	(*)	(*)	(*)	(*)	(*)	(*)	(*)	(*)	(*)	5
Yoruba	30.2	0.0	43.3	0.0	30.6	41.3	55.9	3.7	6.4	76.2	1.4	86.3	61
Other ethnic group	(*)	(*)	(*)	(*)	(*)	(*)	(*)	(*)	(*)	(*)	(*)	(*)	6

^aClean instruments are all new blades and boiled or sterilised used blades or scissors

^bSubstances include: Chlorhexidine, other antiseptic (such as alcohol, spirit, gentian violet), mustard or other oil, animal dung and others. Mustard or other oil and animal dung are considered harmful

() Sample data are based on 25-49 unweighted cases

(*) Sample data are fewer than 25 unweighted cases

Table RH.14C: Content of postnatal care for newborns

Percent of last live births in the last two years for which within 2 days after birth the umbilical cord was examined, the temperature of the newborn was assessed, breastfeeding counseling was done and breastfeeding observed, counseling on danger signs for newborns was done and the newborn was weighed, Nigeria, 2016-17, Lagos state

	Percentage of newborn receiving postnatal care signal function of:					Percentage of newborns who received a least 2 of the preceding signal postnatal care functions within 2 days after birth ¹	Number of lastborn children in the last two years
	Cord examination	Temperature assessment	Counseling on and observation of breastfeeding	Weight assessment	Counseling on danger signs for newborns		
Total	82.9	80.0	77.3	77.0	76.7	86.2	371
Senatorial District							
Lagos Central	88.9	89.2	87.8	82.7	87.3	91.6	52
Lagos East	69.4	73.9	76.6	71.1	74.0	81.9	76
Lagos West	85.8	80.0	75.3	77.7	75.3	86.4	243
Residence							
Urban	84.1	81.0	78.2	78.0	77.5	87.3	352
Rural	(60.7)	(61.2)	(60.9)	(59.5)	(61.7)	(66.1)	19
Mother's age at birth (years)							
Less than 20	(**96.8)	(**53.4)	(**45.6)	(**34.7)	(**56.2)	(**60.3)	7
20-34	82.2	81.0	78.6	77.3	78.8	86.1	274
35-49	84.1	79.2	75.8	79.3	71.9	88.6	90
Place of delivery							
Home	(71.3)	(61.4)	(76.7)	(50.9)	(70.1)	(82.0)	27
Public	93.4	93.7	92.1	95.3	90.6	98.6	94
Private	82.8	79.2	75.4	77.9	72.4	83.1	200
Missing/Don't know	(69.4)	(67.4)	(57.3)	(52.6)	(71.4)	(77.4)	49
Education							
None	(**98.2)	(**98.2)	(**91.6)	(**80.2)	(**91.6)	(**98.2)	15
Non-formal	(**50.0)	(**50.0)	(**50.0)	(**50.0)	(**50.0)	(**50.0)	2
Primary	(77.5)	(79.0)	(82.2)	(74.0)	(80.5)	(84.1)	36
Secondary	80.6	76.2	74.9	73.2	75.0	83.9	202
Higher	87.2	85.3	78.7	84.7	77.0	90.0	116
Wealth Index quintile							
Poorest	80.8	77.1	77.5	67.8	77.6	82.1	76
Second	74.4	77.4	73.4	70.7	74.3	84.5	73
Middle	81.9	78.6	75.7	76.5	77.4	81.5	77
Fourth	85.8	80.5	84.2	82.9	81.3	91.5	68
Richest	91.7	86.5	76.5	87.7	73.4	91.9	76
Ethnicity of household head							
Hausa	(*)	(*)	(*)	(*)	(*)	(*)	14
Igbo	91.4	84.1	80.0	82.3	79.1	90.0	92
Yoruba	79.0	77.3	76.1	74.1	74.9	83.5	226
Other ethnic group	(86.5)	(88.3)	(76.9)	(80.1)	(80.0)	(94.9)	39

() Sample data are based on 25-49 unweighted cases

(*) Sample data are fewer than 25 unweighted cases

(**)Populated though the Sample data are fewer than 25 unweighted cases

Table RH.15: Post-natal health checks for mothers

Percentage of women age 15-49 years with a live birth in the last two years who received health checks while in facility or at home following birth, percent distribution who received post-natal care (PNC) visits from any health provider after birth at the time of last birth, by timing of visit, and percentage who received post natal health checks, Nigeria, 2016-17, Lagos state

	Health check following birth while in facility or at home ^a	PNC visit for mothers ^b						Total	Post-natal health check for the mother ^{1, c}	Number of women with a live birth in the last two years
		Same day	1 day following birth	2 days following birth	3-6 days following birth	After the first week following birth	No post-natal care visit			
Total	80.0	4.4	1.4	1.9	6.6	6.7	78.9	100.0	83	371
Senatorial District										
Lagos Central	74.9	0.5	1.6	2.9	5.7	8.1	81.2	100.0	77.4	52
Lagos East	77.5	7.0	2.2	3.9	1.6	3.5	81.7	100.0	79.1	76
Lagos West	81.9	4.5	1.0	1.1	8.4	7.4	77.6	100.0	85.1	243
Residence										
Urban	79.9	4.7	1.4	1.9	6.6	6.9	78.5	100.0	82.8	352
Rural	(82.6)	(0.0)	(0.0)	(2.4)	(6.3)	(3.7)	(87.5)	(100.0)	(82.6)	19
Mother's age at birth (years)										
Less than 20	(*985.9)	(**36.5)	(**10.9)	(**0.0)	(**4.0)	(**10.6)	(**37.9)	100.0	(**85.9)	7
20-34	81.3	3.0	1.6	2.5	6.0	6.6	80.4	100.0	84.1	274
Missing	75.7	6.3	0.0	0.4	8.8	6.9	77.6	100.0	78.6	90
Place of delivery										
Home	(30.7)	(9.4)	(13.3)	(0.0)	(7.9)	(6.5)	(63.0)	(100.0)	(39.4)	27
Health facility	91.8	2.5	0.2	1.9	6.2	7.3	81.9	100.0	91.8	295
Public	90.0	3.2	0.0	0.0	1.5	6.0	89.3	100.0	90.0	94
Private	92.7	2.2	0.3	2.7	8.4	7.9	78.4	100.0	92.7	200
Missing/Don't know	(36.2)	(13.2)	(1.7)	(3.4)	(8.5)	(3.4)	(69.8)	(100.0)	(52.5)	49
Type of delivery										
Vaginal birth	77.9	4.8	1.5	2.1	6.8	5.3	79.5	100.0	81.0	334
C-section	(99.3)	(1.0)	(0.0)	(0.0)	(5.1)	(20.2)	(73.7)	(100.0)	(99.3)	37

Table RH.15: Post-natal health checks for mothers (continued)

Percentage of women age 15-49 years with a live birth in the last two years who received health checks while in facility or at home following birth, percent distribution who received post-natal care (PNC) visits from any health provider after birth at the time of last birth, by timing of visit, and percentage who received post natal health checks, Nigeria, 2016-17, Lagos state

	Health check following birth while in facility or at home ^a	PNC visit for mothers ^b							Post-natal health check for the mother ^{1, c}	Number of women with a live birth in the last two years	
		Same day	1 day following birth	2 days following birth	3-6 days following birth	After the first week following birth	No post-natal care visit	Total			
Education											
None	(**50.5)	(**13.0)	(**0.0)	(**9.9)	(**3.6)	(**7.6)	(**65.8)	100.0	(**60.4)	15	
Non-formal	(**50.0)	(**0.0)	(**0.0)	(**0.0)	(**0.0)	(**0.0)	(**100.0)	100.0	(**50.0)	2	
Primary	(64.7)	(0.0)	(0.0)	(0.0)	(2.4)	(14.6)	(83.0)	(100.0)	(64.7)	36	
Secondary	79.2	6.7	1.6	1.9	4.9	6.1	78.9	100.0	82.7	202	
Higher	90.5	0.9	1.6	1.7	11.4	5.4	79.0	100.0	92.1	116	
Wealth Index quintile											
Poorest	70.1	1.2	1.0	3.8	2.3	10.2	81.6	100.0	72.4	76	
Second	70.8	4.1	2.5	1.2	6.2	8.3	77.8	100.0	73.6	73	
Middle	84.5	7.9	3.1	1.4	5.2	3.4	79.0	100.0	89.0	77	
Fourth	88.1	5.7	0.0	3.5	4.5	5.1	81.2	100.0	88.8	68	
Richest	87.1	3.4	0.0	0.0	14.8	6.6	75.2	100.0	90.5	76	
Ethnicity of household head											
Hausa	(*)	(*)	(*)	(*)	(*)	(*)	(*)	(*)	(*)	14	
Igbo	92.4	1.8	0.0	0.9	2.5	6.2	88.6	100.0	92.4	92	
Yoruba	75.4	6.6	1.5	1.4	9.9	6.9	73.7	100.0	79.0	226	
Other ethnic group	(78.7)	(0.0)	(4.0)	(4.2)	(0.0)	(7.9)	(83.9)	(100.0)	(80.8)	39	

^aHealth checks by any health provider following facility births (before discharge from facility) or following home births (before departure of provider from home).

^bPost-natal care visits (PNC) refer to a separate visit by any health provider to check on the health of the mother and provide preventive care services. PNC visits do not include health checks following birth while in facility or at home (see note ^a above).

^cPost-natal health checks include any health check performed while in the health facility or at home following birth (see note ^a above), as well as PNC visits (see note ^b above) within two days of delivery.

() Sample data are based on 25-49 unweighted cases

(*) Sample data are fewer than 25 unweighted cases

(**) Populated though the Sample data are fewer than 25 unweighted cases

Table RH.16: Post-natal care visits for mothers within one week of birth

Percent distribution of women age 15-49 years with a live birth in the last two years who received a post-natal care (PNC) visit within one week of birth, by location and provider of the first PNC visit, Nigeria, 2016-17, Lagos state

	Location of first PNC visit for mothers					Provider of first PNC visit for mothers					Number of women with a live birth in the last two years who received a PNC visit within one week of birth
	Home	Public Sector	Private sector	Other location	Total	Doctor/nurse/midwife	Auxiliary midwife	Community health worker	Traditional birth attendant	Total	
Total	31.8	27.6	26.1	14.5	100.0	34.5	51.7	6.2	7.5	100.0	53
Senatorial District											
Lagos Central	(**12.8)	(**39.2)	(**48.0)	(**0.0)	100.0	(**15.0)	(**80.4)	(**0.0)	(**4.6)	100.0	6
Lagos East	(**63.3)	(**9.3)	(**21.4)	(**7.0)	100.0	(**21.7)	(**46.5)	(**6.1)	(**25.8)	100.0	11
Lagos West	(**25.3)	(**31.5)	(**24.1)	(**19.1)	100.0	(**41.4)	(**49.0)	(**7.2)	(**92.4)	100.0	36
Residence											
Urban	(31.1)	(28.5)	(26.9)	(13.5)	(100.0)	(35.6)	(53.4)	(6.4)	(4.6)	(100.0)	52
Rural	(*)	(*)	(*)	(*)	(*)	(*)	(*)	(*)	(*)	(*)	2
Mother's age at birth (years)											
Less than 20	(*)	(*)	(*)	(*)	(*)	(*)	(*)	(*)	(*)	(*)	3
20-34	(21.3)	(37.6)	(26.7)	(14.3)	(100.0)	(44.5)	(46.3)	(1.9)	(7.2)	(100.0)	36
35-49	(*)	(*)	(*)	(*)	(*)	(*)	(*)	(*)	(*)	(*)	14
Place of delivery											
Home	(*)	(*)	(*)	(*)	(*)	(*)	(*)	(*)	(*)	(*)	8
Health facility	(24.7)	(32.4)	(40.4)	(2.5)	(100.0)	(55.1)	(38.6)	(2.1)	(4.2)	(100.0)	32
Public	(*)	(*)	(*)	(*)	(*)	(*)	(*)	(*)	(*)	(*)	4
Private	(27.6)	(22.6)	(46.9)	(2.8)	(100.0)	(53.1)	(40.6)	(2.5)	(3.8)	(100.0)	27
Missing/Don't know	(*)	(*)	(*)	(*)	(*)	(*)	(*)	(*)	(*)	(*)	13
Type of delivery											
Vaginal birth	(33.1)	(28.8)	(22.8)	(15.2)	(100.0)	(31.7)	(54.0)	(6.5)	(7.9)	(100.0)	51
C-section	(*)	(*)	(*)	(*)	(*)	(*)	(*)	(*)	(*)	(*)	2
Education											
None	(*)	(*)	(*)	(*)	(*)	(*)	(*)	(*)	(*)	(*)	4
Primary	(*)	(*)	(*)	(*)	(*)	(*)	(*)	(*)	(*)	(*)	1
Secondary	(42.4)	(16.6)	(15.5)	(25.5)	(100.0)	(9.6)	(73.3)	(8.6)	(8.5)	(100.0)	30
Higher	(*)	(*)	(*)	(*)	(*)	(*)	(*)	(*)	(*)	(*)	18
Geopolitical zone											
Poorest	(*)	(*)	(*)	(*)	(*)	(*)	(*)	(*)	(*)	(*)	6
Second	(*)	(*)	(*)	(*)	(*)	(*)	(*)	(*)	(*)	(*)	10
Middle	(*)	(*)	(*)	(*)	(*)	(*)	(*)	(*)	(*)	(*)	14
Fourth	(*)	(*)	(*)	(*)	(*)	(*)	(*)	(*)	(*)	(*)	9
Richest	(*)	(*)	(*)	(*)	(*)	(*)	(*)	(*)	(*)	(*)	14
Ethnicity of household head											
Hausa	(*)	(*)	(*)	(*)	(*)	(*)	(*)	(*)	(*)	(*)	1
Igbo	(*)	(*)	(*)	(*)	(*)	(*)	(*)	(*)	(*)	(*)	5
Yoruba	(32.7)	(25.5)	(25.9)	(15.9)	(100.0)	(40.1)	(45.0)	(7.5)	(7.4)	(100.0)	44
Other ethnic group	(*)	(*)	(*)	(*)	(*)	(*)	(*)	(*)	(*)	(*)	3

() Sample data are based on 25-49 unweighted cases

(*) Sample data are fewer than 25 unweighted cases

(**) Populated though the Sample data are fewer than 25 unweighted cases

Table RH.17: Post-natal health checks for mothers and newborns

Percent distribution of women age 15-49 years with a live birth in the last two years by post-natal health checks for the mother and newborn, within two days of the most recent birth, Nigeria, 2016-17, Lagos state

	Post-natal health checks within two days of birth for:				Total	Number of women with a live birth in the last two years
	Both mothers and newborns	Mothers only	Newborns only	Neither mother nor newborn		
Total	79.5	3.3	6.4	10.8	100.0	371
Senatorial District						
Lagos Central	77.4	0.0	8.6	14.0	100.0	52
Lagos East	74.4	4.8	5.7	15.2	100.0	76
Lagos West	81.6	3.6	6.2	8.7	100.0	243
Residence						
Urban	79.6	3.2	6.6	10.5	100.0	352
Rural	(77.3)	(5.4)	(2.4)	(14.9)	(100.0)	19
Mother's age at birth (years)						
Less than 20	(**85.9)	(**0.0)	(**0.0)	(**14.1)	100.0	7
20-34	81.2	3.0	6.4	9.5	100.0	274
35-49	74.0	4.7	6.9	14.5	100.0	90
Place of delivery						
Home	(39.4)	(0.0)	(23.0)	(37.6)	(100.0)	27
Health facility	88.7	3.1	3.8	4.3	100.0	295
Public	89.5	0.5	4.0	6.0	100.0	94
Private	88.3	4.4	3.7	3.6	100.0	200
Missing/Don't know	(46.2)	(6.3)	(12.9)	(34.6)	(100.0)	49
Type of delivery						
Vaginal birth	78.2	2.8	7.0	11.9	100.0	334
C-section	(91.5)	(7.8)	(0.7)	(0.0)	(100.0)	37
Education						
None	(**60.4)	(**0.0)	(**14.7)	(**24.9)	100.0	15
Non-formal	(**50.0)	(**0.0)	(**50.0)	(**0.0)	100.0	2
Primary	(60.8)	(3.9)	(8.9)	(26.5)	(100.0)	36
Secondary	79.3	3.4	6.2	11.1	100.0	202
Higher	88.6	3.5	4.3	3.6	100.0	116
Wealthy Index quintile						
Poorest	69.9	2.6	5.8	21.7	100.0	76
Second	69.4	4.2	12.4	14.0	100.0	73
Middle	83.9	5.1	3.3	7.7	100.0	77
Fourth	88.2	0.6	3.5	7.7	100.0	68
Richest	86.7	3.8	7.0	2.5	100.0	76
Ethnicity of household head						
Hausa	(*)	(*)	(*)	(*)	(*)	14
Igbo	88.4	4.0	0.7	6.8	100.0	92
Yoruba	75.8	3.2	9.3	11.7	100.0	226
Other ethnic group	(80.8)	(0.0)	(3.0)	(16.2)	(100.0)	39

() Sample data are based on 25-49 unweighted cases

(*) Sample data are fewer than 25 unweighted cases

(**) Populated though the Sample data are fewer than 25 unweighted cases

IX. Early Childhood Development

Early Childhood Education

Table CD.1: Early childhood education

Percentage of children age 36-59 months who are attending an organized early childhood education programme, Nigeria, 2016-17, Lagos state

	Percentage of children age 36-59 months attending early childhood education ¹	Percentage of children age 36-59 months attending early childhood education [Public]	Percentage of children age 36-59 months attending early childhood education [Private]	Percentage of children age 36-59 months attending early childhood education [Missing information on type of school]	Number of children age 36-59 months
Total	85.2	6.1	79.0	0.0	364
Senatorial district					
Lagos Central	84.3	6.8	77.5	0.0	50
Lagos East	91.0	15.0	76.0	0.0	76
Lagos West	83.5	3.1	80.4	0.0	238
Sex					
Male	84.2	7.4	76.8	0.0	185
Female	86.1	4.8	81.3	0.0	178
Residence					
Urban	84.9	5.1	79.8	0.0	346
Rural	(89.8)	(26.0)	(63.8)	(0.0)	18
Age of child (months)					
36-47	83.2	5.3	77.9	0.0	189
48-59	87.3	7.0	80.3	0.0	175
Mother's education					
None	(**69.6)	(**13.7)	(**55.9)	(**0.0)	17
Non formal	(**100.0)	(**0.0)	(**100.0)	(**0.0)	1
Primary	65.4	7.7	57.7	0.0	56
Secondary	87.9	7.7	80.2	0.0	176
Higher	92.9	1.8	91.1	0.0	113
Wealth index quintile					
Poorest	72.8	15.7	57.0	0.0	70
Second	82.8	5.3	77.5	0.0	85
Middle	84.1	7.8	76.3	0.0	73
Fourth	92.8	1.8	91.0	0.0	62
Richest	94.3	0.0	94.3	0.0	74
Ethnicity of household head					
Hausa	(*)	(*)	(*)	(*)	16
Igbo	87.3	4.7	82.6	0.0	81
Yoruba	87.0	5.5	81.5	0.0	216
Other ethnic group	(78.6)	(13.1)	(65.5)	(0.0)	50

¹ MICS indicator 6.1 - Attendance to early childhood education

() Sample data are based on 25-49 unweighted cases

(*) Sample data are fewer than 25 unweighted cases

(**) Populated though the Sample data are fewer than 25 unweighted cases

Quality of Care

Table CD.2: Support for learning

Percentage of children age 36-59 months with whom adult household members engaged in activities that promote learning and school readiness during the last three days, and engagement in such activities by biological fathers and mothers, Nigeria, 2016-17, Lagos state

	Percentage of children with whom adult household members have engaged in four or more activities ¹	Mean number of activities with adult household members	Percentage of children living with their:		Number of children age 36-59 months	Percentage of children with whom biological fathers have engaged in four or more activities ²	Mean number of activities with biological fathers	Number of children age 36-59 months living with their biological fathers	Percentage of children with whom biological mothers have engaged in four or more activities ³	Mean number of activities with biological mothers	Number of children age 36-59 months living with their biological mothers
Total	92.9	5.4	90.1	95.7	364	28.6	2.1	327	69.1	4.1	348
Senatorial district											
Lagos central	95.3	5.5	84.7	92.9	85	32.9	2.2	72	72.9	4.4	79
Lagos east	89.6	5.3	81.6	92.0	125	24.0	1.8	102	53.6	3.4	115
Lagos west	93.8	5.4	91.9	98.1	161	25.5	2.0	148	72.7	4.3	158
Sex											
Male	93.7	5.4	89.5	97.4	190	30.0	2.1	170	63.2	3.9	185
Female	91.7	5.4	84.0	92.3	181	23.2	1.8	152	69.6	4.1	167
Residence											
Urban	94.0	5.4	88.0	95.2	333	28.2	2.1	293	69.4	4.1	317
Rural	(81.6)	(5.0)	(76.3)	(92.1)	38	(13.2)	(1.2)	29	(39.5)	(3.1)	35
Age (months)											
36-47	92.1	5.4	87.4	95.8	191	27.7	2.0	167	67.0	4.1	183
48-59	93.3	5.4	86.1	93.9	180	25.6	2.0	155	65.6	3.9	169
Mother's education											
None	*	*	*	*	21	*	*	12	*	*	15
Non-formal	*	*	*	*	1	*	*	1	*	*	1
Primary	80.3	4.7	86.9	93.4	61	16.4	1.3	53	37.7	2.7	57
Secondary	94.1	5.5	89.9	96.3	188	26.6	2.0	169	69.7	4.2	181
Higher	98.0	5.7	87.0	98.0	100	36.0	2.5	87	83.0	4.7	98

Table CD.2: Support for learning (Continued)

Percentage of children age 36-59 months with whom adult household members engaged in activities that promote learning and school readiness during the last three days, and engagement in such activities by biological fathers and mothers, Nigeria, 2016-17, Lagos state

	Percentage of children with whom adult household members have engaged in four or more activities ¹	Mean number of activities with adult household members	Percentage of children living with their:		Number of children age 36-59 months	Percentage of children with whom biological fathers have engaged in four or more activities ²	Mean number of activities with biological fathers	Number of children age 36-59 months living with their biological fathers	Percentage of children with whom biological mothers have engaged in four or more activities ³	Mean number of activities with biological mothers	Number of children age 36-59 months living with their biological mothers
Father's education											
None	*	*	*	*	6	*	*	6	*	*	6
Non-formal	*	*	*	*	2	*	*	2	*	*	2
Primary	(91.3)	(5.4)	(100.0)	(100.0)	46	(21.7)	(1.7)	46	(67.4)	(4.1)	46
Secondary	92.0	5.3	100.0	98.1	162	23.5	1.8	162	63.6	4.0	159
Higher	96.2	5.6	100.0	100.0	106	45.3	3.1	106	77.4	4.4	106
Missing/Don't know	(89.8)	(5.3)	(0.0)	(67.3)	49	*	*	0	(51.0)	(3.0)	33
Wealth index quintile											
Poorest	81.3	4.8	77.5	87.5	80	8.8	1.1	62	46.3	3.0	70
Second	95.2	5.5	92.8	97.6	83	28.9	1.9	77	68.7	4.2	81
Middle	96.2	5.6	85.9	94.9	78	28.2	2.0	67	67.9	4.0	74
Fourth	96.8	5.7	88.7	98.4	62	30.6	2.3	55	75.8	4.6	61
Richest	95.6	5.6	89.7	97.1	68	39.7	2.8	61	76.5	4.3	66
Ethnicity of household head											
Hausa	*	*	*	*	17	*	*	17	*	*	17
Igbo	97.5	5.7	88.6	97.5	79	29.1	2.1	70	75.9	4.4	77
Yoruba	93.0	5.4	85.2	94.3	230	26.5	2.0	196	63.9	3.9	217
Other ethnic group	(82.2)	(4.8)	(86.7)	(91.1)	45	(24.4)	(1.9)	39	(60.0)	(3.8)	41
¹ MICS indicator 6.2 - Support for learning											
² MICS Indicator 6.3 - Father's support for learning											
³ MICS Indicator 6.4 - Mother's support for learning											

na: not applicable

^aThe background characteristic "Mother's education" refers to the education level of the respondent to the Questionnaire for Children Under Five, and covers both mothers and primary caretakers, who are interviewed when the mother is not listed in the same household. Since indicator 6.4 reports on the biological mother's support for learning, this background characteristic refers to only the educational levels of biological mothers when calculated for the indicator in question.

Table CD.3: Learning materials

Percentage of children under age 5 by numbers of children's books present in the household, and by playthings that child plays with, Nigeria, 2016-17, Lagos State

	Percentage of children living in households that have for the child:		Percentage of children who play with:				Number of children under age 5
	3 or more children's books ¹	10 or more children's books	Homemade toys	Toys from a shop/manufactured toys	Household objects/objects found outside	Two or more types of playthings ²	
Total	21.1	3.8	55.2	74.8	49.8	57.8	930
Senatorial district							
Lagos central	24.1	.6	49.5	63.6	48.1	49.7	128
Lagos east	20.0	3.2	67.4	75.6	68.5	73.6	188
Lagos west	20.8	4.7	52.6	76.9	44.5	54.7	615
Sex							
Male	23.3	4.8	54.7	75.4	48.7	57.4	887
Female	19.0	2.8	63.9	62.9	72.7	65.5	43
Residence							
Urban	21.4	4.0	56	73.6	51	58.1	838
Rural	16.4	0.0	60.9	59.8	71.7	64.1	92
Age (months)							
0-23	6.9	1.5	42.9	63.8	29.1	42.4	359
24-59	30.1	5.3	62.9	81.7	62.9	67.5	571
Mother's education							
None	6.1	0.0	49.9	54.9	71.2	55.7	44
Non-formal	(*)	(*)	(*)	(*)	(*)	(*)	4
Primary	13.7	0.0	54.7	55.6	59.9	53.8	122
Secondary	16.4	1.9	55.6	71.8	51.6	58.4	479
Higher	34.8	9.4	55.2	91.3	39.4	58.7	281
Wealth index quintile							
Poorest	11.3	.5	47.8	46.8	57.3	48.0	197
Second	12.9	2.1	61.1	81.9	55.3	65.7	194
Middle	16.9	1.6	57.6	70.8	54.1	61.2	192
Fourth	24.0	1.5	55.2	84.3	44.9	57.0	158
Richest	41.8	13.2	54.3	92.8	36.2	57.2	189
Ethnicity of household head							
Hausa	(11.5)	0.0	(73.7)	(65.0)	(41.7)	(67.5)	37
Igbo	20.5	1.8	51.1	77.8	43.9	54.4	234
Yoruba	21.1	2.7	56.4	72.8	53.8	59.4	550
Other ethnic group	25.7	15.2	51.4	81.9	45.3	53.9	108
¹ MICS indicator 6.5 - Availability of children's books							
² MICS indicator 6.6 - Availability of playthings							

() Sample data are based on 25-49 unweighted cases

(*) Sample data are fewer than 25 unweighted cases

(**) Populated though the Sample data are fewer than 25 unweighted cases

Table CD.4: Inadequate care

Percentage of children under age 5 left alone or left in the care of another child younger than 10 years of age for more than one hour at least once during the past week, Nigeria, 2016-17, Lagos state

	Percentage of children under age 5:			Number of children under age 5
	Left alone in the past week	Left in the care of another child younger than 10 years of age in the past week	Left with inadequate care in the past week ¹	
Total	21.0	8.6	23.3	930
Senatorial district				
Lagos Central	15.7	8.8	17.8	128
Lagos East	17.3	10.9	21.1	188
Lagos West	23.2	7.9	25.2	615
Sex				
Male	22.9	9.8	26.4	462
Female	19.1	7.5	20.3	468
Residence				
Urban	21.5	8.5	23.7	887
Rural	9.7	10.7	16.4	43
Age (months)				
0-23	11.0	6.6	13.7	359
24-59	27.3	9.9	29.4	571
Mother's education				
None	33.7	8.9	33.7	44
Non-formal	(**0.0)	(**0.0)	(**0.0)	4
Primary	25.1	10.1	29.6	122
Secondary	20.4	9.6	22.9	479
Higher	18.4	6.4	20.1	281
Wealth index quintile				
Poorest	24.2	18.0	29.4	197
Second	19.8	8.7	24.0	194
Middle	20.4	5.1	21.1	192
Fourth	19.5	6.0	19.5	158
Richest	20.7	4.5	21.8	189
Ethnicity of household head				
Hausa	(13.4)	(2.2)	(13.4)	37
Igbo	22.4	7.8	24.1	234
Yoruba	20.8	9.2	24.0	550
Other ethnic group	21.4	9.6	21.8	108

¹ MICS indicator 6.7 - Inadequate care

() Sample data are based on 25-49 unweighted cases

(**) Populated though the Sample data are fewer than 25 unweighted cases

Developmental Status of Children

Table CD.5: Early child development index

Percentage of children age 36-59 months who are developmentally on track in literacy-numeracy, physical, social-emotional, and learning domains, and the early child development index score, Nigeria, 2016-17, Lagos State

	Percentage of children age 36-59 months who are developmentally on track for indicated domains				Early child development index score ¹	Number of children age 36-59 months
	Literacy-numeracy	Physical	Social-Emotional	Learning		
Total	80.5	93.9	83.9	91.9	89.9	364
Senatorial district						
Lagos central	84.5	93.4	87.1	92.8	94.6	50
Lagos east	87.4	96.7	76.6	86.2	86.9	76
Lagos west	77.4	93.1	85.6	93.5	89.9	238
Sex						
Male	79.8	96.6	81.9	92.3	90.0	185
Female	81.2	91.2	86.0	91.6	89.8	178
Residence						
Urban	80.8	93.8	83.7	92.9	90.4	346
Rural	(74.7)	(95.9)	(88.7)	(73.5)	(81.3)	18
Age (months)						
36-47	69.7	89.6	84.7	88.5	86.7	189
48-59	92.1	98.6	83.0	95.6	93.3	175
Attendance to early childhood education						
Attending	83.2	96.1	83.2	92.3	91.7	310
Not attending	64.6	81.5	87.8	89.6	79.8	54
Mother's education						
None	(*)	(*)	(*)	(*)	(*)	17
Non-formal	(*)	(*)	(*)	(*)	(*)	1
Primary	66.9	89.4	74.1	86.8	81.0	56
Secondary	81.9	96.2	83.0	91.7	91.1	176
Higher	87.0	92.3	88.0	95.5	92.9	113
Wealth index quintile						
Poorest	70.3	93.5	82.5	83.0	78.8	70
Second	71.4	90.5	80.4	89.6	84.9	85
Middle	79.2	100.0	84.6	94.3	96.5	73
Fourth	88.2	94.8	84.3	92.7	92.7	62
Richest	95.2	91.6	88.2	100.0	97.4	74
Ethnicity of household head						
Hausa	(*)	(*)	(*)	(*)	(*)	16
Igbo	89.0	97.6	82.8	95.0	91.3	81
Yoruba	80.6	92.3	82.9	91.6	88.0	216
Other ethnic group	(68.4)	(96.8)	(87.3)	(85.7)	(94.0)	50

¹ MICS indicator 6.8 - Early child development index

() Sample data are based on 25-49 unweighted cases

(*) Sample data are fewer than 25 unweighted cases

X. Literacy and Education

Literacy among Young Women and Men

Table ED.1: Literacy (young women)

Percentage of women age 15-24 years who are literate, Nigeria, 2016-17, Lagos state			
	Percentage literate ¹	Percentage not known	Number of women age 15-24 years
Total	93.1	0.3	422
Senatorial district			
Lagos Central	94.1	1.9	65
Lagos East	96.2	0.0	88
Lagos West	91.9	0.0	269
Residence			
Urban	93.3	0.3	408
Rural	(**87.4)	(**0.0)	14
Education			
None	(**0.0)	(**0.0)	9
Non-formal	(**0.0)	(**0.0)	4
Primary	(**12.8)	(**6.9)	18
Secondary	100.0	0.0	289
Higher	100.0	0.0	102
Age (years)			
15-19	94.6	0.7	192
20-24	91.9	0.0	230
Wealth index quintile			
Poorest	84.7	0.0	78
Second	92.3	0.0	78
Middle	93.8	1.6	80
Fourth	99.0	0.0	97
Richest	94.3	0.0	89
Ethnicity of household head			
Hausa	(*)	(*)	11
Igbo	92.5	0.0	95
Yoruba	93.9	0.0	276
Other ethnic group	(92.6)	(3.1)	41
¹ MICS indicator 7.1; MDG indicator 2.3 - Literacy rate among young women			

() Sample data are based on 25-49 unweighted cases

(*) Sample data are fewer than 25 unweighted cases

(**) Populated though the Sample data are fewer than 25 unweighted cases

Table ED.1M: Literacy (young men)

Percentage of men age 15-24 years who are literate, Nigeria, 2016-17, Lagos state

	Percentage literate ¹	Percentage not known	Number of men age 15-24 years
Total	98.3	0.0	198
Senatorial district			
Lagos Central	99.4	0.0	39
Lagos East	96.4	0.0	48
Lagos West	98.7	0.0	111
Residence			
Urban	98.6	0.0	191
Rural	(*)	(*)	7
Education			
None	(**0.0)	(**0.0)	1
Primary	(**0.0)	(**0.0)	3
Secondary	100.0	0.0	160
Higher	(100.0)	(0.0)	34
Age (years)			
15-19	98.7	0.0	109
20-24	97.7	0.0	88
Wealth index quintile			
Poorest	(89.7)	(0.0)	34
Second	100.0	0.0	53
Middle	(100.0)	(0.0)	32
Fourth	(100.0)	(0.0)	50
Richest	(100.0)	(0.0)	29
Ethnicity of household head			
Hausa	(*)	(*)	5
Igbo	98.1	0.0	55
Yoruba	98.0	0.0	123
Other ethnic group	(*)	(*)	14
¹ MICS indicator 7.1; MDG indicator 2.3 - Literacy rate among young men ^[M]			

() Sample data are based on 25-49 unweighted cases

(*) Sample data are fewer than 25 unweighted cases

(**) Populated though the Sample data are fewer than 25 unweighted cases

School Readiness

Table ED.2: School readiness		
Percentage of children attending first grade of primary school who attended pre-school the previous year, Nigeria, 2016-17 Lagos State		
	Percentage of children attending first grade who attended preschool in previous year ¹	Number of children attending first grade of primary school
Total	89.1	142
Senatorial district		
Lagos Central	(78.2)	23
Lagos East	(85.1)	26
Lagos West	92.9	94
Sex		
Male	95.4	88
Female	79.1	55
Residence		
Urban	89.0	133
Rural	(*)	9
Mother's education		
None	(**75.5)	8
Non-formal	(**100.0)	1
Primary	(88.1)	25
Secondary	89.6	75
Higher	(91.7)	33
Wealth index quintile		
Poorest	(71.0)	24
Second	(90.3)	33
Middle	(94.1)	36
Fourth	(90.2)	27
Richest	(*)	23
Ethnicity of household head		
Hausa	(*)	4
Igbo	(93.3)	37
Yoruba	86.1	81
Other ethnic group	(*)	21
¹ MICS indicator 7.2 - School readiness		

() Sample data are based on 25-49 unweighted cases

(*) Sample data are fewer than 25 unweighted cases

(**) Populated though the Sample data are fewer than 25 unweighted cases

Primary and Secondary School Participation

Table ED.3: Primary school entry		
Percentage of children of primary school entry age entering grade 1 (net intake rate), Nigeria, 2016-17 Lagos State		
	Percentage of children of primary school entry age entering grade 1 ¹	Number of children of primary school entry age
Total	78.2	196
Senatorial district		
Lagos Central	(80.1)	26
Lagos East	62.0	44
Lagos West	83.4	126
Sex		
Male	79.5	115
Female	76.2	80
Residence		
Urban	79.3	188
Rural	(*)	7
Mother's education		
None	(**43.9)	12
Non-formal	(**100.0)	1
Primary	(81.5)	24
Secondary	78.0	100
Higher	84.7	58
Wealth index quintile		
Poorest	(67.4)	39
Second	(78.8)	40
Middle	(83.7)	42
Fourth	(73.1)	37
Richest	(87.3)	38
Ethnicity of household head		
Hausa	(*)	4
Igbo	(88.1)	51
Yoruba	74.3	117
Other ethnic group	(*)	24
¹ MICS indicator 7.3 - Net intake rate in primary education		

() Sample data are based on 25-49 unweighted cases

(*) Sample data are fewer than 25 unweighted cases

(**) Populated though the Sample data are fewer than 25 unweighted cases

Table ED.4: Primary school attendance and out of school children

Percentage of children of primary school age attending primary or secondary school (adjusted net attendance ratio), percentage attending preschool, and percentage out of school, Nigeria, 2016-17, Lagos state

	Male					Female					Total				
	Net attendance ratio (adjusted)	Percentage of children:				Net attendance ratio (adjusted)	Percentage of children:				Net attendance ratio (adjusted) ¹	Percentage of children:			
		Not attending school or preschool	Attending preschool	Out of school ^a	Number of children		Not attending school or preschool	Attending preschool	Out of school ^a	Number of children		Not attending school or preschool	Attending preschool	Out of school ^a	Number of children
Total	94.5	1.3	4.2	5.5	464	97.0	0.3	2.7	3.0	433	95.7	0.8	3.5	4.3	897
Senatorial district															
Lagos Central	97.1	2.9	0.0	2.9	66	96.2	1.3	2.5	3.8	67	96.6	2.1	1.3	3.4	133
Lagos East	92.0	1.6	6.4	8.0	103	93.4	0.5	6.1	6.6	101	92.7	1.0	6.2	7.3	204
Lagos West	94.7	0.9	4.4	5.3	295	98.5	0.0	1.5	1.5	265	96.5	0.5	3.0	3.5	560
Residence															
Urban	94.7	1.3	4.0	5.3	446	97.2	0.3	2.4	2.8	412	95.9	0.8	3.2	4.1	859
Rural	(87.9)	(1.9)	(10.2)	(12.1)	17	(92.0)	(0.0)	(8.0)	(8.0)	21	90.1	0.9	9.0	9.9	38
Age at beginning of school year															
6	82.4	1.6	16.0	17.6	115	84.8	0.6	14.6	15.2	80	83.4	1.2	15.4	16.6	196
7	97.3	2.3	0.4	2.7	88	100.0	0.0	0.0	0.0	57	98.3	1.4	0.3	1.7	145
8	98.3	0.8	0.9	1.7	71	98.7	1.3	0.0	1.3	65	98.5	1.0	0.5	1.5	136
9	98.6	1.4	0.0	1.4	61	100.0	0.0	0.0	0.0	77	99.4	0.6	0.0	0.6	138
10	100.0	0.0	0.0	0.0	68	100.0	0.0	0.0	0.0	83	100.0	0.0	.0	0.0	151
11	98.7	1.3	0.0	1.3	61	100.0	0.0	0.0	0.0	71	99.4	0.6	0.0	0.6	132
Mother's education															
None	(88.5)	(0.0)	(11.5)	(11.5)	27	(89.1)	(6.0)	(4.9)	(10.9)	22	88.8	2.7	8.5	11.2	49
Non-formal	(**100.0)	(**0.0)	(**0.0)	(**0.0)	1	(**100.0)	(**0.0)	(**0.0)	(**0.0)	2	(**100.0)	(**0.0)	(**0.0)	(**0.0)	3
Primary	96.3	1.0	2.7	3.7	92	97.5	0.0	2.5	2.5	82	96.9	0.5	2.6	3.1	174
Secondary	94.0	1.5	4.5	6.0	230	96.6	0.0	3.4	3.4	219	95.3	0.8	4.0	4.7	448
Higher	95.6	1.7	2.7	4.4	111	98.9	0.0	1.1	1.1	108	97.2	0.8	1.9	2.8	219
Missing/Don't know	(*)	(*)	(*)	(*)	1	(*)	(*)	(*)	(*)	1	(*)	(*)	(*)	(*)	2

() Sample data are based on 25-49 unweighted cases

(*) Sample data are fewer than 25 unweighted cases

(**)Populated though the Sample data are fewer than 25 unweighted cases

Table ED.4: Primary school attendance and out of school children (continued)

Percentage of children of primary school age attending primary or secondary school (adjusted net attendance ratio), percentage attending preschool, and percentage out of school, Nigeria, 2016-17, Lagos state

	Male					Female					Total				
	Net attendance ratio (adjusted)	Percentage of children:			Number of children	Net attendance ratio (adjusted)	Percentage of children:			Number of children	Net attendance ratio (adjusted) ¹	Percentage of children:			Number of children
		Not attending school or preschool	Attending preschool	Out of school ^a			Not attending school or preschool	Attending preschool	Out of school ^a			Not attending school or preschool	Attending preschool	Out of school ^a	
Wealth index quintile															
Poorest	90.7	1.9	7.5	9.3	98	94.2	1.5	4.3	5.8	89	92.4	1.7	5.9	7.6	187
Second	96.2	0.0	3.8	3.8	100	96.1	0.0	3.9	3.9	82	96.1	0.0	3.9	3.9	181
Middle	95.7	0.2	4.1	4.3	95	98.0	0.0	2.0	2.0	100	96.9	0.1	3.0	3.1	195
Fourth	92.6	2.0	5.4	7.4	84	98.0	0.0	2.0	2.0	92	95.5	0.9	3.6	4.5	176
Richest	97.2	2.8	0.0	2.8	87	98.6	0.0	1.4	1.4	71	97.8	1.5	0.6	2.2	158
Ethnicity of household head															
Hausa	(*)	(*)	(*)	(*)	10	(*)	(*)	(*)	(*)	13	(*)	(*)	(*)	(*)	23
Igbo	95.4	2.6	2.1	4.6	101	96.8	0.0	3.2	3.2	108	96.1	1.2	2.7	3.9	209
Yoruba	94.2	1.0	4.8	5.8	304	97.3	0.3	2.4	2.7	268	95.7	0.7	3.7	4.3	571
Other ethnic group	(93.0)	(1.0)	(6.1)	(7.0)	48	(94.8)	(1.1)	(4.1)	(5.2)	45	93.8	1.0	5.1	6.2	93

¹ MICS indicator 7.4; MDG indicator 2.1 - Primary school net attendance ratio (adjusted)^a The percentage of children of primary school age out of school are those not attending school and those attending preschool

() Sample data are based on 25-49 unweighted cases

(*) Sample data are fewer than 25 unweighted cases

Table ED.5: Secondary school attendance and out of school children

Percentage of children of secondary school age attending secondary school or higher (adjusted net attendance ratio), percentage attending primary school, and percentage out of school, Nigeria, 2016-17, Lagos state

	Male				Female				Total			
	Net attendance ratio (adjusted)	Percentage of children:		Number of children	Net attendance ratio (adjusted)	Percentage of children:		Number of children	Net attendance ratio (adjusted) ¹	Percentage of children:		Number of children
		Attending primary school	Out of school ^a			Attending primary school	Out of school ^a			Attending primary school	Out of school ^a	
Total	79.9	6.1	14.0	363	83.4	7.1	9.6	330	81.6	6.6	11.9	694
Senatorial district												
Lagos Central	86.3	0.0	13.7	46	85.1	9.0	5.9	63	85.6	5.2	9.2	108
Lagos East	79.6	9.0	11.5	88	80.8	7.3	11.9	67	80.1	8.2	11.7	154
Lagos West	78.8	6.3	15.0	230	83.7	6.4	9.9	201	81.1	6.3	12.6	431
Residence												
Urban	79.6	5.9	14.5	351	83.6	6.9	9.5	319	81.5	6.4	12.1	670
Rural	(88.2)	(11.8)	(0.0)	12	(*)	(*)	(*)	11	(83.5)	(10.9)	(5.6)	24
Age at beginning of school year												
12	68.9	22.3	8.8	82	80.0	14.9	5.1	69	74.0	18.9	7.1	151
13	94.7	3.3	1.9	67	89.6	7.7	2.8	66	92.2	5.5	2.3	133
14	86.6	2.3	11.2	60	90.2	7.8	2.0	68	88.5	5.2	6.3	129
15	84.3	0.9	14.9	54	88.9	6.3	4.8	41	86.3	3.2	10.5	95
16	65.5	0.0	34.5	64	(60.3)	(0.0)	(39.7)	41	63.4	0.0	36.6	105
17	(85.0)	(0.0)	(15.0)	37	85.4	0.0	14.6	44	85.2	0.0	14.8	81
Mother's education												
None	(**71.4)	(**17.2)	(**11.5)	26	(**56.1)	(**30.3)	(**13.6)	16	(65.7)	(22.1)	(12.3)	42
Non-formal	(**53.7)	(**46.3)	(**0.0)	1	(**100.0)	(**0.0)	(**0.0)	2	(**89.1)	(**10.9)	(**0.0)	3
Primary	71.1	14.8	14.1	84	76.9	13.7	9.4	62	73.5	14.3	12.1	146
Secondary	86.2	1.4	12.3	163	85.4	4.5	10.1	161	85.8	2.9	11.2	324
Higher	84.7	3.8	11.5	59	(96.0)	(0.6)	(3.4)	50	89.9	2.3	7.8	109
Cannot be determined ^p	(69.7)	(1.5)	(28.9)	31	(78.8)	(6.7)	(14.4)	39	74.7	4.4	20.9	70

() Sample data are based on 25-49 unweighted cases

(*) Sample data are fewer than 25 unweighted cases

(**)Populated though the Sample data are fewer than 25 unweighted cases

Table ED.5: Secondary school attendance and out of school children (continued)

Percentage of children of secondary school age attending secondary school or higher (adjusted net attendance ratio), percentage attending primary school, and percentage out of school, Nigeria, 2016-17, Lagos state

	Male				Female				Total			
	Net attendance ratio (adjusted)	Percentage of children:		Number of children	Net attendance ratio (adjusted)	Percentage of children:		Number of children	Net attendance ratio (adjusted) ¹	Percentage of children:		Number of children
		Attending primary school	Out of school ^a			Attending primary school	Out of school ^a			Attending primary school	Out of school ^a	
Wealth index quintile												
Poorest	73.1	13.1	13.8	84	64.2	23.8	12.1	66	69.2	17.8	13.0	150
Second	72.7	5.9	21.4	75	86.6	1.4	12.1	54	78.5	4.0	17.5	128
Middle	88.4	4.4	7.2	76	87.7	6.0	6.4	59	88.1	5.1	6.8	135
Fourth	79.3	3.3	17.3	82	91.9	3.5	4.6	88	85.9	3.4	10.7	170
Richest	90.9	1.6	7.5	46	84.9	0.5	14.6	64	87.4	1.0	11.6	110
Ethnicity of household head												
Hausa	(*)	(*)	(*)	9	(*)	(*)	(*)	10	(*)	(*)	(*)	19
Igbo	84.9	1.7	13.4	88	89.3	2.3	8.5	71	86.8	2.0	11.2	158
Yoruba	78.3	7.2	14.5	248	83.8	6.9	9.3	224	80.9	7.0	12.0	472
Other ethnic group	(*)	(*)	(*)	18	(68.0)	(18.2)	(13.7)	26	74.9	13.9	11.2	44

¹ MICS indicator 7.5 - Secondary school net attendance ratio (adjusted)

^a The percentage of children of secondary school age out of school are those who are not attending primary, secondary, or higher education

^b Children age 15 or higher at the time of the interview whose mothers were not living in the household

() Sample data are based on 25-49 unweighted cases

(*) Sample data are fewer than 25 unweighted cases

Table ED.6: Children reaching last grade of primary school

Percentage of children entering first grade of primary school who eventually reach the last grade of primary school (Survival rate to last grade of primary school), Nigeria, 2016-17, Lagos state

	Percent attending grade 1 last school year who are in grade 2 this school year	Percent attending grade 2 last school year who are attending grade 3 this school year	Percent attending grade 3 last school year who are attending grade 4 this school year	Percent attending grade 4 last school year who are attending grade 5 this school year	Percent attending grade 5 last school year who are attending grade 6 this school year	Percent who reach grade 6 of those who enter grade 1 ¹
Total	100.0	98.6	100.0	100.0	99.4	98.0
Senatorial district						
Lagos Central	100.0	100.0	100.0	100.0	100.0	100.0
Lagos East	100.0	100.0	100.0	100.0	97.9	97.9
Lagos West	100.0	97.6	100.0	100.0	100.0	97.6
Sex						
Male	100.0	97.5	100.0	100.0	98.7	96.2
Female	100.0	100.0	100.0	100.0	100.0	100.0
Residence						
Urban	100.0	98.5	100.0	100.0	99.4	97.9
Rural	100.0	100.0	100.0	100.0	100.0	100.0
Mother's education						
None	100.0	100.0	100.0	100.0	100.0	100.0
Non-formal			100.0		100.0	
Primary	100.0	100.0	100.0	100.0	100.0	100.0
Secondary	100.0	96.8	100.0	100.0	98.6	95.4
Higher	100.0	100.0	100.0	100.0	100.0	100.0
Missing/Don't know		100.0	100.0	100.0		
Wealth index quintile						
Poorest	100.0	100.0	100.0	100.0	98.5	98.5
Second	100.0	100.0	100.0	100.0	100.0	100.0
Middle	100.0	100.0	100.0	100.0	100.0	100.0
Fourth	100.0	100.0	100.0	100.0	100.0	100.0
Richest	100.0	94.0	100.0	100.0	100.0	94.0
Ethnicity of household head						
Hausa	100.0	100.0	100.0	100.0	100.0	100.0
Igbo	100.0	94.6	100.0	100.0	100.0	94.6
Yoruba	100.0	100.0	100.0	100.0	100.0	100.0
Other ethnic group	100.0	100.0	100.0	100.0	95.3	95.3

¹ MICS indicator 7.6; MDG indicator 2.2 - Children reaching last grade of primary

Table ED.7: Primary school completion and transition to secondary school

Primary school completion rates and transition and effective transition rates to secondary school, Nigeria, 2016-17, Lagos state

	Primary school completion rate ¹	Number of children of primary school completion age	Transition rate to secondary school ²	Number of children who were in the last grade of primary school the previous year	Effective transition rate to secondary school	Number of children who were in the last grade of primary school the previous year and are not repeating that grade in the current school year
Total	63.7	132	83.4	141	86.5	136
Senatorial district						
Lagos Central	(72.5)	17	(61.0)	16	80.9	12
Lagos East	65.0	34	90.3	30	90.3	30
Lagos West	(61.3)	81	85.1	94	86.0	93
Sex						
Male	59.0	61	77.0	67	80.2	65
Female	67.7	71	89.3	73	92.3	71
Residence						
Urban	62.6	125	82.7	135	85.9	130
Rural	(*)	7	(*)	5	(*)	5
Mother's education						
None	(**182.0)	3	(**57.4)	6	(**57.4)	6
Non-formal	na	-	(**100.0)	2	(**100.0)	2
Primary	(79.6)	32	(80.3)	33	(**86.1)	31
Secondary	45.5	72	89.0	67	91.7	65
Higher	(**63.7)	24	(**92.5)	25	(**95.9)	24
Missing/Don't know	na	0	(**100.0)	na	(**100.0)	na
Wealth index quintile						
Poorest	(100.5)	31	(68.6)	36	(69.8)	35
Second	(40.0)	27	(*)	28	(*)	28
Middle	(53.0)	29	(91.2)	32	(94.1)	31
Fourth	(50.4)	25	(*)	17	(*)	15
Richest	(*)	19	(96.8)	28	(100.0)	27
Ethnicity of household head						
Hausa	(*)	-	(*)	4	(*)	4
Igbo	(*)	22	(82.5)	31	(84.9)	30
Yoruba	57.0	90	86.8	100	89.3	97
Other ethnic group	(*)	19	(*)	6	(*)	4

¹ MICS indicator 7.7 - Primary completion rate² MICS indicator 7.8 - Transition rate to secondary school

() Sample data are based on 25-49 unweighted cases

(*) Sample data are fewer than 25 unweighted cases

(**) Populated though the Sample data are fewer than 25 unweighted cases

Table ED.8: Education gender parity

Ratio of adjusted net attendance ratios of girls to boys, in primary and secondary school, Nigeria, 2016-17, Lagos State

	Primary school			Secondary school		
	Primary school adjusted net attendance ratio (NAR), girls	Primary school adjusted net attendance ratio (NAR), boys	Gender parity index (GPI) for primary school adjusted NAR ¹	Secondary school adjusted net attendance ratio (NAR), girls	Secondary school adjusted net attendance ratio (NAR), boys	Gender parity index (GPI) for secondary school adjusted NAR ²
Total	97.0	94.5	1.03	83.4	79.9	1.04
Senatorial district						
Lagos Central	96.2	97.1	1.0	85.1	86.3	1.0
Lagos East	93.4	92.0	1.0	80.8	79.6	1.0
Lagos West	98.5	94.7	1.0	83.7	78.8	1.1
Residence						
Urban	97.2	94.7	1.0	83.6	79.6	1.0
Rural	92.0	87.9	1.0	78.2	88.2	0.9
Mother's education						
None	89.1	88.5	1.0	56.1	71.4	0.8
Non-formal	100.0	100.0	1.0	100.0	53.7	1.9
Primary	97.5	96.3	1.0	76.9	71.1	1.1
Secondary	96.6	94.0	1.0	85.4	86.2	1.0
Higher	98.9	95.6	1.0	96.0	84.7	1.1
Cannot be determined ^a	na	na	na	78.8	69.7	1.1
Missing/Don't know	100.0	50.0	2.0	0.0	na	na
Wealth index quintile						
Poorest	94.2	90.7	1.0	64.2	73.1	0.9
Second	96.1	96.2	1.0	86.6	72.7	1.2
Middle	98.0	95.7	1.0	87.7	88.4	1.0
Fourth	98.0	92.6	1.1	91.9	79.3	1.2
Richest	98.6	97.2	1.0	84.9	90.9	0.9
Ethnicity of household head						
Hausa	100.0	100.0	1.0	71.3	67.1	1.1
Igbo	96.8	95.4	1.0	89.3	84.9	1.1
Yoruba	97.3	94.2	1.0	83.8	78.3	1.1
Other ethnic group	94.8	93.0	1.0	68.0	84.6	0.8

¹ MICS indicator 7.9; MDG indicator 3.1 - Gender parity index (primary school)² MICS indicator 7.10; MDG indicator 3.1 - Gender parity index (secondary school)^a Children age 15 or higher at the time of the interview whose mothers were not living in the household

na: not applicable

Table ED.9: Out of school gender parity

Percentage of girls in the total out of school population, in primary and secondary school, Nigeria, 2016-17, Lagos state

	Primary school				Secondary school			
	Percentage of out of school children	Number of children of primary school age	Percentage of girls in the total out of school population of primary school age	Number of children of primary school age out of school	Percentage of out of school children	Number of children of secondary school age	Percentage of girls in the total out of school population of secondary school age	Number of children of secondary school age out of school
Total	4.3	897	(33.8)	39	11.9	694	38.3	82
Senatorial district								
Lagos Central	3.4	133	(**57.3)	4	9.2	108	(**37.3)	10
Lagos East	7.3	204	(**44.7)	15	11.7	154	(44.2)	18
Lagos West	3.5	560	(**20.1)	19	12.6	431	(36.6)	54
Residence								
Urban	4.1	859	(32.6)	35	12.1	670	37.3	81
Rural	9.9	38	(*)	4	(5.6)	24	(*)	1
Mother's education								
None	11.2	49	(**43.4)	6	(12.3)	42	(**41.4)	5
Non-formal	(*)	3	na	na	(**0.0)	3	na	
Primary	3.1	174	(**38.2)	5	12.1	146	(**32.9)	18
Secondary	4.7	448	(**35.0)	21	11.2	324	(44.9)	36
Higher	2.8	219	(**19.6)	6	7.8	109	(**20.2)	8
Cannot be determined ^a	na	na	na	na	20.9	70	(**38.2)	15
Missing/Don't know	(*)	2	(**0.0)	0				
Wealth index quintile								
Poorest	7.6	187	(*)	14	13.0	150	(*)	20
Second	3.9	181	(*)	7	17.5	128	(*)	22
Middle	3.1	195	(*)	6	6.8	135	(*)	9
Fourth	4.5	176	(*)	8	10.7	170	(*)	18
Richest	2.2	158	(*)	3	11.6	110	(*)	13
Ethnicity of household head								
Hausa	(*)	23			(*)	19	(*)	3
Igbo	3.9	209	(*)	8	11.2	158	(*)	18
Yoruba	4.3	571	(29.4)	25	12.0	472	36.5	57
Other ethnic group	6.2	93	(*)	6	11.2	44	(*)	5

^a Children age 15 or higher at the time of the interview whose mothers were not living in the household

na: not applicable

() Sample data are based on 25-49 unweighted cases

(*) Sample data are fewer than 25 unweighted cases

(**) Populated though the Sample data are fewer than 25 unweighted cases

XI. Child Protection

Birth Registration

Table CP.1: Birth registration							
Percentage of children under age 5 by whether birth is registered and percentage of children not registered whose mothers/caretakers know how to register birth, Nigeria, 2016-17, Lagos state							
	Children under age 5 whose birth is registered with civil authorities				Children under age 5 whose birth is not registered		
	Has birth certificate		No birth certificate	Total registered ¹	Number of children under age 5	Percent of children whose mother/caretaker knows how to register birth	Number of children under age 5 without birth registration
	Seen	Not seen					
Total	47.9	32.0	2.3	82.3	930	89.9	165
Senatorial district							
Lagos Central	54.5	29.2	4.2	87.9	128	(52.3)	15
Lagos East	38.1	36.5	3.8	78.4	188	84.6	40
Lagos West	49.6	31.3	1.4	82.3	615	97.3	109
Sex							
Male	46.9	33.5	1.3	81.7	462	90.4	85
Female	48.9	30.6	3.3	82.8	468	89.4	81
Residence							
Urban	48.4	32.7	2.0	83.0	887	91.0	150
Rural	38.5	18.8	8.4	65.8	43	(*)	15
Age (Months)							
0-11	43.8	19.9	3.9	67.7	164	91.2	53
12-23	45.4	31.6	4.4	81.4	195	(86.2)	36
24-35	51.7	30.0	1.3	83.1	207	(92.2)	35
36-47	46.9	38.2	1.2	86.2	189	(89.4)	26
48-59	51.2	39.7	0.7	91.7	175	(*)	15
Mother's education							
None	24.8	57.7	2.9	85.4	44	(**92.3)	6
Non-formal	(**25.0)	(**75.0)	(**0.0)	(**100.0)	4	na	0
Primary	37.9	31.6	1.0	70.6	122	(76.9)	36
Secondary	44.0	32.2	3.0	79.2	479	94.0	100
Higher	62.8	27.4	1.6	91.8	281	(91.7)	23
Wealth index quintile							
Poorest	26.9	42.0	2.4	71.2	197	84.4	57
Second	43.3	31.8	2.3	77.4	194	(99.3)	44
Middle	46.8	35.0	3.0	84.8	192	(82.0)	29
Fourth	54.5	30.3	3.3	88.0	158	(95.5)	19
Richest	70.3	20.3	0.7	91.3	189	(*)	16
Ethnicity of household head							
Hausa	(52.8)	(24.2)	(0.0)	(77.0)	37	(*)	8
Igbo	44.1	34.8	2.0	80.8	234	(95.8)	45
Yoruba	49.3	31.2	2.4	82.8	550	91.6	94
Other ethnic group	47.6	33.1	3.4	84.0	108	(*)	17
¹ MICS indicator 8.1 - Birth registration							

() Sample data are based on 25-49 unweighted cases

(*) Sample data are fewer than 25 unweighted cases

(**) Populated though the Sample data are fewer than 25 unweighted cases

Child Labour

Table CP.2: Children's involvement in economic activities

Percentage of children by involvement in economic activities during the last week, according to age groups, Nigeria, 2016-17, Lagos state

	Percentage of children age 5-11 years involved in economic activity for at least one hour	Number of children age 5-11 years	Percentage of children age 12-14 years involved in:		Number of children age 12-14 years	Percentage of children age 15-17 years involved in:		Number of children age 15-17 years
			Economic activity less than 14 hours	Economic activity for 14 hours or more		Economic activity less than 43 hours	Economic activity for 43 hours or more	
Total	12.3	1,009	20.9	2.2	411	35.6	4.9	306
Senatorial district								
Lagos Central	8.4	145	18.8	5.3	74	28.6	6.0	49
Lagos East	15.9	221	24.0	7.0	74	36.8	1.3	88
Lagos West	11.9	643	20.7	0.0	263	37.0	6.5	169
Sex								
Male	6.2	566	6.4	4.7	196	38.4	7.5	169
Female	20.0	443	34.2	0.0	215	32.1	1.7	137
Residence								
Urban	11.6	950	21.4	2.3	401	34.6	5.1	295
Rural	23.1	59	(*)	(*)	10	(62.1)	(0.0)	11
School attendance								
Yes	12.3	989	21.6	2.3	393	35.5	1.7	211
No	(*)	19	(6.1)	(0.0)	18	35.7	12.2	95
Mother's education								
None	9.1	48	(26.6)	(0.0)	27	(**53.8)	(**0.0)	16
Non-formal	(**0.0)	4	(**0.0)	(**0.0)	3	na	na	0
Primary	17.9	185	13.5	0.0	63	34.8	15.9	80
Secondary	14.3	547	23.7	4.2	216	43.4	2.0	119
Higher	3.5	224	19.3	0.0	99	(12.3)	(0.0)	24
Cannot be determined [a]	na	0	na	na	0	26.5	0.0	67
Missing/Don't know	(**0.0)	2	na	na	0	na	na	0
Wealth index quintile								
Poorest	24.3	205	17.1	0.0	109	50.3	0.0	48
Second	4.8	201	37.3	0.0	70	24.7	13.0	84
Middle	9.2	231	25.0	6.5	80	47.0	5.1	58
Fourth	20.8	180	9.2	4.5	89	31.5	0.0	77
Richest	2.9	191	20.7	0.0	63	(31.8)	(2.9)	39
Ethnicity of household head								
Hausa	(*)	22	(*)	(*)	16	(*)	(*)	-
Igbo	0.1	274	21.2	2.5	84	12.5	0.0	89
Yoruba	16.6	613	18.1	2.4	287	44.5	7.4	205
Other ethnic group	12.0	99	(*)	(*)	24	(*)	(*)	12

^a Children age 15 or higher at the time of the interview whose mothers were not living in the household

na: not applicable

() Sample data are based on 25-49 unweighted cases

(*) Sample data are fewer than 25 unweighted cases

(**) Populated though the Sample data are fewer than 25 unweighted cases

Table CP.3: Children's involvement in household chores

Percentage of children by involvement in household chores during the last week, according to age groups, Nigeria, 2016-17, Lagos state

	Percentage of children age 5-11 years involved in:			Percentage of children age 12-14 years involved in:			Percentage of children age 15-17 years involved in:		
	Household chores less than 28 hours	Household chores for 28 hours or more	Number of children age 5-11 years	Household chores less than 28 hours	Household chores for 28 hours or more	Number of children age 12-14 years	Household chores less than 43 hours	Household chores for 43 hours or more	Number of children age 15-17 years
Total	80.9	2.5	1,009	94.2	3.7	411	95.4	2.0	306
Senatorial district									
Lagos Central	63.3	5.4	145	79.8	17.9	74	93.1	5.3	49
Lagos East	77.5	5.7	221	88.0	2.7	74	92.9	4.1	88
Lagos West	85.9	0.8	643	100.0	0.0	263	97.3	0.0	169
Sex									
Male	79.2	2.1	566	94.7	4.2	196	95.0	2.0	169
Female	83.0	3.1	443	93.8	3.3	215	95.9	2.0	137
Residence									
Urban	80.8	2.4	950	95.3	3.7	401	95.6	1.7	295
Rural	82.4	4.8	59	(*)	(*)	10	(88.1)	(11.9)	11
School attendance									
Yes	81.0	2.5	989	94.8	3.1	393	94.3	2.3	211
No	(*)	(*)	19	(80.1)	(17.5)	18	97.6	1.5	95
Mother's education									
None	81.1	4.8	48	(85.7)	(14.3)	27	(**92.1)	(**7.9)	16
Non-formal	(**37.9)	(**0.0)	4	(**100.0)	(**0.0)	3	na	na	0
Primary	85.6	4.8	185	97.8	0.0	63	97.7	1.8	80
Secondary	80.9	2.6	547	93.7	5.3	216	93.2	2.5	119
Higher	77.2	0.0	224	97.8	0.0	99	(89.3)	(0.0)	24
Cannot be determined ^[a]	na	na	0.0	na	na	0.0	99.4	0.6	67
Missing/Don't know	(**100.0)	(**0.0)	1.9	na	na	0.0	na	na	0
Wealth index quintile									
Poorest	80.3	5.8	205	93.1	3.6	109	96.5	3.5	48
Second	88.0	1.0	201	89.0	8.2	70	94.9	2.0	84
Middle	79.9	3.9	231	95.2	4.8	80	92.5	4.0	58
Fourth	73.5	1.1	180	94.9	2.1	89	96.0	0.0	77
Richest	82.0	0.2	191	99.5	0.0	63	(97.9)	(1.1)	39
Ethnicity of household head									
Hausa	(*)	(*)	22	(*)	(*)	16	(*)	(*)	-
Igbo	81.7	1.1	274	100.0	0.0	84	95.2	0.0	89
Yoruba	81.1	2.5	613	91.8	5.3	287	95.1	3.0	205
Other ethnic group	74.9	5.2	99	(*)	(*)	24	(*)	(*)	12

^a Children age 15 or higher at the time of the interview whose mothers were not living in the household

na: not applicable

() Sample data are based on 25-49 unweighted cases

(*) Sample data are fewer than 25 unweighted cases

(**) Populated though the Sample data are fewer than 25 unweighted cases

Table CP.4: Child labour

Percentage of children age 5-17 years by involvement in economic activities or household chores during the last week, percentage working under hazardous conditions during the last week, and percentage engaged in child labour during the last week, Nigeria, 2016-17, Lagos state

	Children involved in economic activities for a total number of hours during last week:		Children involved in household chores for a total number of hours during last week:		Children working under hazardous conditions	Total child labour ¹	Number of children age 5-17 years
	Below the age specific threshold	At or above the age specific threshold	Below the age specific threshold	At or above the age specific threshold			
Total	13.6	8.6	86.6	2.7	11.2	16.9	1,726
Senatorial district							
Lagos Central	11.6	7.1	73.3	8.8	10.3	21.7	268
Lagos East	18.0	10.8	83.1	4.7	13.9	23.7	382
Lagos West	12.5	8.1	91.2	0.5	10.5	13.3	1,076
Sex							
Male	10.2	6.1	85.3	2.5	9.6	14.2	930
Female	17.5	11.5	88.1	3.0	13.1	20.1	796
Residence							
Urban	13.4	8.2	87.0	2.6	11.0	16.5	1,647
Rural	15.7	17.1	78.9	6.0	16.1	26.7	79
Age (years)							
5-11	3.9	12.3	80.9	2.5	7.3	14.8	1,009
12-14	20.9	2.2	94.2	3.7	11.7	15.5	411
15-17	35.6	4.9	95.4	2.0	23.5	26.1	306
School attendance							
Yes	12.5	8.4	86.2	2.6	9.8	15.6	1,594
No	26.4	10.2	91.6	3.8	28.6	32.9	132
Mother's education							
None	22.9	4.7	84.5	8.2	13.7	19.8	91
Non-formal	(**0.0)	(**0.0)	68.1	(**0.0)	(**0.0)	(**0.0)	7
Primary	14.0	14.0	90.9	3.1	16.6	24.2	328
Secondary	13.1	10.2	85.7	3.3	12.5	19.3	882
Higher	9.6	2.3	83.9	0.0	2.9	5.1	346
Cannot be determined ^a	26.5	0.0	99.4	0.6	9.4	10.0	67
Missing/Don't know	(**0.0)	(**0.0)	100.0	(**0.0)	(**0.0)	(**0.0)	2
Wealth index quintile							
Poorest	14.5	13.7	86.3	4.8	20.2	27.9	362
Second	16.8	5.8	89.9	2.7	11.3	14.9	356
Middle	14.1	8.0	85.2	4.1	8.0	15.4	370
Fourth	10.3	12.0	84.0	1.1	10.2	17.7	346
Richest	11.6	2.3	87.9	0.3	5.3	6.9	293
Ethnicity of household head							
Hausa	(15.0)	(25.1)	(95.0)	(5.0)	(0.0)	(30.1)	39
Igbo	7.1	0.6	87.8	0.6	4.1	4.8	448
Yoruba	15.3	11.2	86.5	3.3	14.4	21.3	1,104
Other ethnic group	20.2	8.8	81.3	3.8	12.0	17.7	135

¹ MICS indicator 8.2 - Child labour

^a Children age 15 or higher at the time of the interview whose mothers were not living in the household

() Sample data are based on 25-49 unweighted cases

(*) Sample data are fewer than 25 unweighted cases

(**) Populated though the Sample data are fewer than 25 unweighted cases

Child Discipline

Table CP.5: Child discipline						
Percentage of children age 1-14 years by child disciplining methods experienced during the last one month, Nigeria, 2016-17, Lagos state						
	Percentage of children age 1-14 years who experienced:					Number of children age 1-14 years
	Only non-violent discipline	Psychological aggression	Physical punishment		Any violent discipline method ¹	
			Any	Severe		
Total	7.4	80.5	73.1	25.8	87.0	2,207
Senatorial district						
Lagos Central	10.6	65.3	69.8	33.3	77.4	321
Lagos East	4.5	85.1	78.8	34.5	91.6	456
Lagos West	7.6	82.5	72.0	21.4	87.7	1,430
Sex						
Male	6.8	81.4	75.4	28.8	88.5	1,134
Female	8.0	79.6	70.6	22.7	85.3	1,073
Residence						
Urban	7.7	80.2	72.7	25.0	86.8	2,110
Rural	0.8	87.7	81.9	43.4	90.3	97
Age (years)						
1-2	13.3	62.4	58.9	12.6	72.7	395
3-4	5.7	82.2	70.3	21.6	88.6	392
5-9	3.8	86.9	78.3	26.2	92.9	774
10-14	9.1	83.0	77.2	36.0	87.6	646
Education of household head						
None	14.0	70.3	78.7	62.0	81.1	93
Non-formal	(**13.7)	(**86.3)	(**86.3)	(**47.0)	(**86.3)	16
Primary	6.1	83.8	79.4	23.5	89.6	359
Secondary	3.8	86.2	80.0	29.4	91.0	1,030
Higher	12.4	71.7	58.5	16.7	80.5	705
Missing/Don't know	(**0.0)	(**100.0)	(**100.0)	(**0.0)	(**100.0)	4
Wealth index quintile						
Poorest	10.6	77.3	79.4	34.6	84.9	481
Second	3.5	82.8	79.4	32.9	88.8	427
Middle	3.8	85.0	79.8	24.9	93.3	456
Fourth	8.6	77.4	68.4	24.4	82.4	423
Richest	10.5	80.1	56.7	11.1	85.3	420
Ethnicity of household head						
Hausa	22.5	75.5	63.0	42.6	77.5	73
Igbo	6.1	82.1	73.2	26.7	88.6	514
Yoruba	7.7	80.3	74.5	23.4	87.2	1,371
Other ethnic group	4.2	80.0	68.2	32.5	85.2	249
¹ MICS indicator 8.3 - Violent discipline						

(**)Populated though the Sample data are fewer than 25 unweighted cases

Table CP.6: Attitudes toward physical punishment

Percentage of respondents to the child discipline module who believe that physical punishment is needed to bring up, raise, or educate a child properly, Nigeria, 2016-17, Lagos state

	Respondent believes that a child needs to be physically punished	Number of respondents to the child discipline module
Total	61.4	941
Senatorial district		
Lagos Central	56.7	137
Lagos East	55.9	195
Lagos West	64.1	609
Sex		
Male	59.2	275
Female	62.2	665
Residence		
Urban	61.7	906
Rural	51.8	35
Age		
<25	61.9	81
25-39	57.9	532
40-59	66.1	288
60+	(71.8)	39
Missing/Don't know	(*)	0
Respondent's relationship to selected child		
Mother	62.1	556
Father	57.3	230
Other	64.6	155
Respondent's education		
None	(65.0)	41
Non-formal	(**41.3)	3
Primary	73.6	132
Secondary	62.4	456
Higher	54.3	309
Wealth index quintile		
Poorest	65.7	182
Second	61.4	190
Middle	65.1	195
Fourth	61.0	190
Richest	53.4	184
Ethnicity of household head		
Hausa	(*)	24
Igbo	57.8	214
Yoruba	62.1	594
Other ethnic group	61.7	108

() Sample data are based on 25-49 unweighted cases

(*) Sample data are fewer than 25 unweighted cases

(**) Populated though the Sample data are fewer than 25 unweighted cases

Early Marriage and Polygyny

Table CP.7: Early marriage and polygyny (women)

Percentage of women age 15-49 years who first married or entered a marital union before their 15th birthday, percentages of women age 20-49 years who first married or entered a marital union before their 15th and 18th birthdays, percentage of women age 15-19 years currently married or in union, and the percentage of women who are in a polygynous marriage or union, Nigeria, 2016-17, Lagos state

	Women age 15-49 years		Women age 20-49 years		Number of women age 20-49 years	Women age 15-19 years		Women age 15-49 years	
	Percentage married before age 15 ¹	Number of women age 15-49 years	Percentage married before age 15	Percentage married before age 18 ²		Percentage currently married/in union ³	Number of women age 15-19 years	Percentage in polygynous marriage/union ⁴	Number of women age 15-49 years currently married/in union
Total	3.5	1,491	4.0	8.3	1,299	2.1	192	13.2	948
Senatorial district									
Lagos Central	0.9	223	1.1	4.8	184	0.7	39	8.1	131
Lagos East	5.1	323	5.5	13.2	288	3.5	35	22.6	216
Lagos West	3.6	946	4.1	7.3	828	2.1	118	10.9	602
Residence									
Urban	3.3	1,443	3.7	7.8	1,257	2.1	186	12.3	912
Rural	9.1	48	10.3	22.3	42	(*)	6	33.7	36
Age (Years)									
15-19	0.4	192	na	na	na	2.1	192	(*)	4
20-24	2.6	230	2.6	4.8	230	na	na	12.9	66
25-29	1.6	241	1.6	5.3	241	na	na	10.2	170
30-34	3.5	305	3.5	8.5	305	na	na	8.4	257
35-39	2.7	245	2.7	6.4	245	na	na	10.3	210
40-44	8.7	174	8.7	15.0	174	na	na	23.3	154
45-49	8.6	104	8.6	15.0	104	na	na	22.8	87
Education									
None	(12.4)	38	(13.2)	(22.5)	35	(**0.0)	2	(38.3)	31
Non-formal	(**0.0)	6	(**0.0)	(**26.9)	3	(**0.0)	2	(**0.0)	3
Primary	7.7	163	8.1	18.3	155	(*)	7	20.6	133
Secondary	3.8	831	4.6	9.7	670	2.4	162	14.9	509
Higher	0.8	453	0.8	1.1	435	(*)	18	3.5	272
Wealth index quintile									
Poorest	7.4	265	8.2	13.5	230	(3.5)	35	19.2	172
Second	3.8	278	4.2	10.0	253	(1.2)	24	16.5	183
Middle	4.4	301	5.0	11.0	260	(6.0)	41	14.8	203
Fourth	2.5	337	2.9	6.6	285	0.0	52	12.4	199
Richest	0.2	311	0.2	1.3	271	(0.0)	40	3.7	192
Ethnicity of household head									
Hausa	(18.5)	34	(19.9)	(26.7)	32	(*)	2	(7.6)	25
Igbo	0.9	366	1.0	5.1	321	1.1	46	3.6	225
Yoruba	3.5	931	4.1	8.7	800	2.1	132	18.2	588
Other ethnic group	6.1	159	6.1	9.0	147	(*)	12	7.0	111

¹ MICS indicator 8.4 - Marriage before age 15

² MICS indicator 8.5 - Marriage before age 18

³ MICS indicator 8.6 - Young women age 15-19 years currently married or in union

⁴ MICS indicator 8.7 - Polygyny

na: not applicable

() Sample data are based on 25-49 unweighted cases

(*) Sample data are fewer than 25 unweighted cases

(**) Populated though the Sample data are fewer than 25 unweighted cases

Table CP.7M: Early marriage and polygyny (men)

Percentage of men age 15-49 years who first married or entered a marital union before their 15th birthday, percentages of men age 20-49 years who first married or entered a marital union before their 15th and 18th birthdays, percentage of men age 15-19 years currently married or in union, and the percentage of men who are in a polygynous marriage or union, Nigeria, 2016-17, Lagos state

	Men age 15-49 years		Men age 20-49 years		Men age 15-19 years		Men age 15-49 years		
	Percentage married before age 15 ¹	Number of men age 15-49 years	Percentage married before age 15	Percentage married before age 18 ²	Number of men age 20-49 years	Percentage currently married/in union ³	Number of men age 15-19 years	Percentage in polygynous marriage/ union ⁴	Number of men age 15-49 years currently married/in union
Total	1.3	707	1.6	2.7	598	0.0	109	8.4	373
Senatorial district									
Lagos Central	1.3	116	1.6	2.1	95	(0.0)	20	5.9	54
Lagos East	2.5	145	3.1	6.8	118	(0.0)	26	15.8	80
Lagos West	1.0	447	1.1	1.6	384	(0.0)	62	6.5	239
Residence									
Urban	1.4	685	1.6	2.7	579	0.0	105	7.9	360
Rural	(0.0)	22	(0.0)	(2.6)	18	(*)	4	(22.5)	13
Age									
15-19	0.0	109	na	na	na	0.0	109	na	0
20-24	2.5	88	2.5	3.6	88	na	-	(**16.4)	4
25-29	3.7	79	3.7	4.7	79	na	-	(**1.6)	20
30-34	1.4	126	1.4	3.9	126	na	-	6.4	82
35-39	1.0	127	1.0	2.4	127	na	-	6.0	107
40-44	1.3	106	1.3	1.3	106	na	-	7.8	96
45-49	0.0	70	0.0	0.0	70	na	-	17.7	64
Education									
None	(**0.0)	8	(**0.0)	(**19.2)	7	(**0.0)	1	(**7.3)	7
Non-formal	(**0.0)	2	(**0.0)	(**0.0)	2	na	0	(**0.0)	2
Primary	4.5	61	4.5	7.5	60	(**0.0)	1	(16.5)	50
Secondary	0.9	418	1.2	1.8	316	0.0	102	8.0	188
Higher	1.4	218	1.5	2.1	212	(**0.0)	5	6.1	125
Wealth index quintile									
Poorest	2.5	128	3.1	7.6	105	(0.0)	24	9.2	62
Second	0.4	157	0.5	1.1	130	(0.0)	28	10.7	67
Middle	1.6	128	1.8	2.3	113	(*)	15	13.6	74
Fourth	0.8	162	0.9	1.5	130	(0.0)	32	8.6	94
Richest	1.8	131	1.9	1.9	120	(*)	12	0.7	77
Ethnicity of household head									
Hausa	(*)	22	(*)	(*)	18	(*)	4	(*)	14
Igbo	0.7	168	0.9	1.9	140	(0.0)	29	0.0	77
Yoruba	1.2	438	1.4	2.2	369	0.0	69	11.2	226
Other ethnic group	1.9	79	2.1	2.1	71	(*)	8	7.1	55

¹ MICS indicator 8.4 - Marriage before age 15^[M]

² MICS indicator 8.5 - Marriage before age 18^[M]

³ MICS indicator 8.6 - Young men age 15-19 years currently married or in union^[M]

⁴ MICS indicator 8.7 - Polygyny^[M]

na: not applicable

() Sample data are based on 25-49 unweighted cases

(*) Sample data are fewer than 25 unweighted cases

(**) Populated though the Sample data are fewer than 25 unweighted cases

Table CP.8: Trends in early marriage (women)

Percentage of women who were first married or entered into a marital union before age 15 and 18, by area and age groups, Nigeria, 2016-17, Lagos state

	Urban				Rural				All			
	Percentage of women married before age 15	Number of women age 15-49 years	Percentage of women married before age 18	Number of women age 20-49 years	Percentage of women married before age 15	Number of women age 15-49 years	Percentage of women married before age 18	Number of women age 20-49 years	Percentage of women married before age 15	Number of women age 15-49 years	Percentage of women married before age 18	Number of women age 20-49 years
Total	3.3	1,443	7.8	1,257	9.1	48	22.3	42	3.5	1,491	8.3	1,299
Age (years)												
15-19	0.4	186	na	0	(**0.0)	6	na	0	0.4	192	na	0
20-24	2.3	222	4.1	222	(**13.1)	8	(**25.8)	8	2.6	230	4.8	230
25-29	0.8	231	4.1	231	(**21.2)	10	(**35.1)	10	1.6	241	5.3	241
30-34	3.4	296	8.2	296	(**7.7)	10	(**18.5)	10	3.5	305	8.5	305
35-39	2.7	235	6.0	235	(**2.9)	9	(**17.2)	9	2.7	245	6.4	245
40-44	8.8	170	15.0	170	(**6.7)	4	(**15.1)	4	8.7	174	15.0	174
45-49	8.7	103	15.2	103	(**0.0)	2	(**0.0)	2	8.6	104	15.0	104

na: not applicable

(**)Populated though the Sample data are fewer than 25 unweighted cases

Table CP.8M: Trends in early marriage (men)

Percentage of men who were first married or entered into a marital union before age 15 and 18, by area and age groups, Nigeria, 2016-17, Lagos state

	Urban				Rural				All			
	Percentage of men married before age 15	Number of men age 15-49 years	Percentage of men married before age 18	Number of men age 20-49 years	Percentage of men married before age 15	Number of men age 15-49 years	Percentage of men married before age 18	Number of men age 20-49 years	Percentage of men married before age 15	Number of men age 15-49 years	Percentage of men married before age 18	Number of men age 20-49 years
Total	1.4	685	2.7	579	(0.0)	22	(2.6)	18	1.3	707	2.7	598
Age (years)												
15-19	0.0	105	na	0	(**0.0)	4	na	0	0.0	109	na	0
20-24	2.6	86	3.7	86	(**0.0)	3	(**0.0)	3	2.5	88	3.6	88
25-29	3.9	76	4.3	76	(**0.0)	4	(**12.7)	4	3.7	79	4.7	79
30-34	1.5	122	4.0	122	(**0.0)	4	(**0.0)	4	1.4	126	3.9	126
35-39	1.0	125	2.4	125	(**0.0)	2	(**0.0)	2	1.0	127	2.4	127
40-44	1.3	103	1.3	103	(**0.0)	4	(**0.0)	4	1.3	106	1.3	106
45-49	0.0	68	0.0	68	(**0.0)	2	(**0.0)	2	0.0	70	0.0	70

na: not applicable

(**)Populated though the Sample data are fewer than 25 unweighted cases

Table CP.9: Spousal age difference

Percent distribution of women currently married/in union age 15-19 and 20-24 years according to the age difference with their husband or partner, Nigeria, 2016-17, Lagos state

	Percentage of currently married/in union women age 15-19 years whose husband or partner is:			Number of women age 15-19 years currently married/ in union	Percentage of currently married/in union women age 20-24 years whose husband or partner is:					Total	Number of women age 20-24 years currently married/ in union
	5-9 years older	10+ years older ¹	Total		Younger	0-4 years older	5-9 years older	10+ years older ²	Husband/ Partner's age unknown		
Total	(**61.9)	(**38.1)	100.0	4	0.7	20.6	40.7	31.6	6.4	100.0	66
Senatorial District											
Lagos Central	(*)	(**100.0)	100.0	na	(**0.0)	(**14.2)	(**17.8)	(**68.0)	(**0.0)	100.0	6
Lagos East	(*)	(**100.0)	100.0	1	(2.5)	(40.6)	(32.3)	(19.4)	(5.1)	100.0	19
Lagos West	(**100.0)	(**0.0)	100.0	2	(0.0)	(12.4)	(47.5)	(32.3)	(7.8)	100.0	42
Residence											
Urban	(*)	(*)	100.0	4	0.8	20.9	40.9	31.1	6.2	100.0	61
Rural	(*)	(*)	(*)	-	(*)	(*)	(*)	(*)	(*)	(*)	6
Age (years)											
15-19	(**61.9)	(**38.1)	100.0	4	na	na	na	na	na	na	na
20-24	(**0.0)	(**0.0)	(**0.0)	-	0.7	20.6	40.7	31.6	6.4	100.0	66
Education											
None	(**0.0)	(**0.0)	(**0.0)	-	(**10.5)	(**6.0)	(**0.0)	(**0.0)	(**83.4)	100.0	5
Non-formal	(**0.0)	(**0.0)	(**0.0)	-	(**0.0)	(**0.0)	(**0.0)	(**100.0)	(**0.0)	100.0	2
Primary	(**0.0)	(**0.0)	(**0.0)	-	(**0.0)	(**23.9)	(**68.5)	(**0.0)	(**7.6)	100.0	6
Secondary	(**61.9)	(**38.1)	100.0	4	(0.0)	(23.5)	(38.3)	(38.2)	(0.0)	100.0	43
Higher	(**0.0)	(**0.0)	(**0.0)	-	(**0.0)	(**16.9)	(**16.9)	(**24.4)	(**0.0)	100.0	11
Wealth index quintile											
Poorest	(*)	(*)	100.0	1	(*)	(*)	(*)	(*)	(*)	100.0	22
Second	(*)	(*)	100.0	0	(*)	(*)	(*)	(*)	(*)	100.0	18
Middle	(*)	(*)	100.0	2	(*)	(*)	(*)	(*)	(*)	100.0	13
Fourth	(*)	(*)	(*)	-	(*)	(*)	(*)	(*)	(*)	100.0	9
Richest	(*)	(*)	(*)	-	(*)	(*)	(*)	(*)	(*)	100.0	4
Ethnicity of household head											
Hausa	(*)	(*)	(*)	-	(*)	(*)	(*)	(*)	(*)	100.0	3
Igbo	(*)	(*)	100.0	0	(*)	(*)	(*)	(*)	(*)	100.0	14
Yoruba	(*)	(*)	100.0	3	(1.2)	(24.1)	(47.9)	(17.8)	(9.0)	100.0	41
Other ethnic group	(*)	(*)	100.0	1	(*)	(*)	(*)	(*)	(*)	100.0	8

¹ MICS indicator 8.8a - Spousal age difference (among women age 15-19)

² MICS indicator 8.8b - Spousal age difference (among women age 20-24)

na: not applicable

() Sample data are based on 25-49 unweighted cases

(*) Sample data are fewer than 25 unweighted cases

(**) Populated though the Sample data are fewer than 25 unweighted cases

Female Genital Mutilation/Cutting

Table CP.10: Female genital mutilation/cutting (FGM/C) among women

Percentage of women age 15-49 years by FGM/C status and percent distribution of women who had FGM/C by type of FGM/C, Nigeria, 2016-17, Lagos state

	Percentage of women who had any form of FGM/C ¹	Number of women age 15-49 years	Percent distribution of women age 15-49 years who had FGM/C:				Total	Number of women age 15-49 years who had FGM/C
			Had flesh removed	Were nicked	Were sewn closed	Form of FGM/C not determined		
Total	25.0	1,491	60.5	0.9	1.0	37.5	100.0	373
Senatorial district								
Lagos Central	19.7	223	62.4	0.6	4.5	32.5	100.0	44
Lagos East	23.1	323	57.4	1.9	1.8	39.0	100.0	74
Lagos West	26.9	946	61.1	0.7	0.2	38.0	100.0	255
Residence								
Urban	25.1	1,443	60.3	0.7	1.1	37.9	100.0	362
Rural	22.4	48	(*)	(*)	(*)	(*)	100.0	11
Age (years)								
15-19	12.6	192	(**69.3)	(**0.0)	(**2.4)	(**28.3)	100.0	24
20-24	21.3	230	(75.9)	(1.4)	(0.0)	(22.8)	100.0	49
25-29	22.5	241	56.1	4.5	0.0	39.4	100.0	54
30-34	26.0	305	45.2	0.0	1.9	52.9	100.0	79
35-39	25.9	245	56.4	0.0	0.0	43.6	100.0	63
40-44	30.5	174	(71.4)	(0.5)	(1.0)	(27.1)	100.0	53
45-49	47.5	104	64.2	0.0	2.4	33.3	100.0	50
Education								
None	(36.8)	38	(**92.0)	(**0.0)	(**0.0)	(**8.0)	100.0	14
Non-formal	(**0.0)	6	(**0.0)	(**0.0)	(**0.0)	(**0.0)	0.0	0
Primary	35.8	163	52.4	3.0	1.2	43.4	100.0	58
Secondary	27.1	831	60.7	0.7	0.8	37.8	100.0	225
Higher	16.7	453	60.6	0.0	1.7	37.7	100.0	76
Wealth index quintile								
Poorest	30.1	265	59.3	3.1	0.7	36.8	100.0	80
Second	29.4	278	61.9	0.0	3.1	35.0	100.0	82
Middle	31.7	301	63.1	0.7	0.0	36.2	100.0	95
Fourth	22.0	337	55.4	0.0	1.0	43.6	100.0	74
Richest	13.5	311	(63.6)	(0.6)	(0.0)	(35.8)	100.0	42
Ethnicity of household head								
Hausa	(27.7)	34	(*)	(*)	(*)	(*)	(*)	10
Igbo	20.3	366	57.2	0.4	0.7	41.7	100.0	74
Yoruba	28.3	931	58.5	0.9	1.2	39.3	100.0	264
Other ethnic group	15.6	159	(79.9)	(2.7)	(0.0)	(17.4)	(100.0)	25

¹ MICS indicator 8.10 - Prevalence of FGM/C among women

() Sample data are based on 25-49 unweighted cases

(*) Sample data are fewer than 25 unweighted cases

(**) Populated though the Sample data are fewer than 25 unweighted cases

Table CP.11: Female genital mutilation/cutting (FGM/C) among girls

Percentage of daughters age 0-14 years by FGM/C status and percent distribution of daughters who had FGM/C by type of FGM/C, Nigeria, 2016-17, Lagos state

	Percentage of daughters who had any form of FGM/C ¹	Number of daughters age 0-14 years	Percent distribution of daughters age 0-14 years who had FGM/C:			Total	Number of daughters age 0-14 years who had FGM/C
			Had flesh removed	Were sewn closed	Form of FGM/C not determined		
Total	10.5	950	91.8	0.5	7.7	100.0	100
Senatorial district							
Lagos Central	9.4	120	(89.7)	(0.0)	(10.3)	100.0	11
Lagos East	6.4	202	(**81.0)	(**0.0)	(**19.0)	100.0	13
Lagos West	12.1	628	(94.0)	(0.7)	(5.3)	100.0	76
Residence							
Urban	10.9	898	91.6	0.5	7.8	100.0	98
Rural	3.9	52	(*)	(*)	(*)	(*)	2
Age (years)							
0-4	7.6	401	(88.5)	(0.0)	(11.5)	100.0	31
5-9	12.9	284	(91.3)	(1.5)	(7.2)	100.0	37
10-14	12.4	265	(95.4)	(0.0)	(4.6)	100.0	33
Mother's Education							
None	(45.1)	37	(**100.0)	(**0.0)	(**0.0)	100.0	17
Non-formal	(*)	5	(**0.0)	(**0.0)	(**0.0)	0.0	0
Primary	11.0	144	(**89.0)	(**0.0)	(**11.0)	100.0	16
Secondary	11.3	512	88.8	0.9	10.3	100.0	58
Higher	3.8	252	(**100.0)	(**0.0)	(**0.0)	100.0	10
Mother's FGM/C experience							
No FGM/C	2.6	636	(*)	(*)	(*)	100.0	17
Had FGM/C	26.5	314	96.7	0.0	3.3	100.0	83
Wealth index quintile							
Poorest	16.3	209	(96.9)	(1.6)	(1.6)	100.0	34
Second	8.5	174	(*)	(*)	(*)	100.0	15
Middle	9.9	199	(*)	(*)	(*)	100.0	20
Fourth	9.4	192	(*)	(*)	(*)	100.0	18
Richest	7.6	176	(*)	(*)	(*)	100.0	13
Ethnicity of household head							
Hausa	(37.9)	38	(*)	(*)	(*)	(*)	14
Igbo	5.1	237	(*)	(*)	(*)	(*)	12
Yoruba	10.7	592	87.1	0.8	12.1	100.0	64
Other ethnic group	12.1	83	(*)	(*)	(*)	(*)	10

¹ MICS indicator 8.11 - Prevalence of FGM/C among girls

() Sample data are based on 25-49 unweighted cases

(*) Sample data are fewer than 25 unweighted cases

(**) Populated though the Sample data are fewer than 25 unweighted cases

Table CP.12: Approval of female genital mutilation/cutting (FGM/C)

Percentage of women age 15-49 years who have heard of FGM/C, and percent distribution of women according to attitudes towards whether the practice of FGM/C should be continued, Nigeria, 2016-17, Lagos state

	Percentage of women who have heard of FGM/C	Number of women age 15-49 years	Percent distribution of women who believe the practice of FGM/C should be:					Number of women age 15-49 years who have heard of FGM/C
			Continued ¹	Discontinued	Depends	Don't know/Missing	Total	
Total	86.5	1,491	12.9	73.2	9.5	4.3	100.0	1,290
Senatorial district								
Lagos Central	76.3	223	9.0	81.7	7.6	1.7	100.0	170
Lagos East	81.6	323	14.3	72.2	5.3	8.2	100.0	263
Lagos West	90.6	946	13.3	71.8	11.2	3.6	100.0	857
Residence								
Urban	86.7	1,443	12.9	73.4	9.3	4.4	100.0	1,252
Rural	80.2	48	13.0	67.4	16.7	2.9	100.0	39
Age (years)								
15-19	72.1	192	10.4	78.2	6.7	4.7	100.0	138
20-24	81.1	230	14.4	72.4	9.1	4.1	100.0	187
25-29	86.5	241	16.2	75.4	4.2	4.2	100.0	208
30-34	87.7	305	10.8	73.6	8.9	6.7	100.0	268
35-39	92.4	245	10.6	72.1	13.3	4.0	100.0	226
40-44	94.9	174	10.8	76.6	11.6	1.0	100.0	165
45-49	94.0	104	21.5	58.9	15.3	4.3	100.0	98
Education								
None	61.5	38	30.7	41.6	18.0	9.7	100.0	23
Non-formal	(**37.3)	6	(**0.0)	(**100.0)	(**0.0)	(**0.0)	100.0	2
Primary	83.3	163	16.3	64.4	11.7	7.7	100.0	135
Secondary	84.6	831	15.0	70.5	10.1	4.4	100.0	703
Higher	94.0	453	7.5	82.1	7.5	2.9	100.0	426
FGM/C experience								
No FGM/C	82.0	1,118	3.5	83.9	8.3	4.2	100.0	917
Had FGM/C	100.0	373	36.1	46.8	12.5	4.6	100.0	373
Wealth index quintile								
Poorest	80.9	265	17.5	64.5	11.8	6.2	100.0	214
Second	86.7	278	15.4	71.3	9.4	3.8	100.0	241
Middle	83.2	301	16.8	68.9	8.7	5.6	100.0	251
Fourth	88.1	337	10.5	78.1	7.9	3.5	100.0	297
Richest	92.7	311	6.6	80.1	10.4	2.9	100.0	288
Ethnicity of household head								
Hausa	76.3	34	(*)	(*)	(*)	(*)	100.0	26
Igbo	87.1	366	6.5	76.5	13.1	3.9	100.0	319
Yoruba	87.9	931	15.4	71.1	8.9	4.5	100.0	818
Other ethnic group	79.6	159	9.9	79.3	5.9	4.9	100.0	126

¹ MICS indicator 8.9 - Approval for FGM/C

(*) Sample data are fewer than 25 unweighted cases

(**) Populated though the Sample data are fewer than 25 unweighted cases

Attitudes toward Domestic Violence

Table CP.13: Attitudes toward domestic violence (women)

Percentage of women age 15-49 years who believe a husband is justified in beating his wife in various circumstances, Nigeria, 2016-17, Lagos state

	Percentage of women age 15-49 years who believe a husband is justified in beating his wife:						Number of women age 15-49 years
	If she goes out without telling him	If she neglects the children	If she argues with him	If she refuses sex with him	If she burns the food	For any of these five reasons ¹	
Total	2.1	3.3	1.8	1.9	1.2	4.7	1,491
Senatorial district							
Lagos Central	0.6	1.7	0.9	0.7	0.7	2.2	223
Lagos East	5.1	6.3	4.5	4.0	3.1	9.4	323
Lagos West	1.4	2.7	1.1	1.5	0.7	3.7	946
Residence							
Urban	1.9	3.1	1.6	1.8	1.2	4.4	1,443
Rural	6.9	9.4	8.8	6.0	2.4	14.9	48
Age (years)							
15-19	1.0	3.1	1.0	1.0	1.0	3.1	192
20-24	3.2	4.3	3.3	3.5	2.5	7.1	230
25-29	2.3	1.9	1.8	0.9	0.6	3.1	241
30-34	2.1	3.0	1.6	1.6	0.6	3.9	305
35-39	1.6	3.1	1.7	1.3	1.0	3.7	245
40-44	2.3	4.6	1.7	2.6	2.8	7.2	174
45-49	1.9	4.2	1.3	4.2	0.0	6.8	104
Marital/Union status							
Currently married/in union	2.7	4.1	2.3	2.5	1.5	5.8	948
Formerly married/in union	1.6	0.7	2.4	2.6	0.7	4.3	82
Never married/in union	0.8	2.1	0.8	0.7	0.7	2.5	460
Education							
None	(11.7)	(13.0)	(14.7)	(14.3)	(3.1)	(16.1)	38
Non-formal	(**0.0)	(**6.0)	(**0.0)	(**6.0)	(**6.0)	(**6.0)	6
Primary	3.3	6.2	3.0	3.0	2.4	8.1	163
Secondary	2.4	3.6	1.9	1.8	1.4	5.4	831
Higher	0.3	1.0	0.3	0.8	0.3	1.3	453
Wealth index quintile							
Poorest	4.3	5.6	4.3	3.8	1.7	8.5	265
Second	2.0	2.1	1.8	1.7	2.4	4.3	278
Middle	3.1	6.2	1.8	3.2	1.6	7.5	301
Fourth	0.6	1.0	0.9	1.0	0.3	1.9	337
Richest	1.0	2.2	0.7	0.3	0.3	2.3	311
Ethnicity of household head							
Hausa	(4.7)	(4.7)	(5.4)	(0.0)	(4.0)	(10.0)	34
Igbo	1.4	0.8	0.5	1.7	0.9	2.5	366
Yoruba	2.1	4.0	1.9	1.7	1.0	5.1	931
Other ethnic group	3.4	4.9	3.4	4.5	2.5	6.3	159

¹ MICS indicator 8.12 - Attitudes towards domestic violence

() Sample data are based on 25-49 unweighted cases

(**)Populated though the Sample data are fewer than 25 unweighted cases

Table CP.13M: Attitudes toward domestic violence (men)

Percentage of men age 15-49 years who believe a husband is justified in beating his wife in various circumstances, Nigeria, 2016-17, Lagos state

	Percentage of men age 15-49 years who believe a husband is justified in beating his wife:						Number of men age 15-49 years
	If she goes out without telling him	If she neglects the children	If she argues with him	If she refuses sex with him	If she burns the food	For any of these five reasons ¹	
Total	3.0	2.2	2.2	0.8	0.8	4.4	707
Senatorial district							
Lagos Central	6.0	2.7	5.5	2.9	2.9	9.2	116
Lagos East	6.2	5.6	5.0	1.3	1.6	9.2	145
Lagos West	1.2	1.0	0.5	0.1	0.0	1.7	447
Residence							
Urban	2.6	1.8	1.7	0.9	0.8	3.7	685
Rural	(14.1)	(16.2)	(18.0)	(0.0)	(0.0)	(28.1)	22
Age (years)							
15-19	0.5	0.5	1.1	0.5	2.3	2.9	109
20-24	3.4	2.0	0.5	0.0	0.0	3.9	88
25-29	6.1	6.3	5.1	1.9	1.6	9.4	79
30-34	3.4	1.9	2.1	1.0	0.4	3.9	126
35-39	3.5	2.6	2.7	1.3	0.9	4.3	127
40-44	2.6	2.0	2.8	0.6	0.0	4.7	106
45-49	2.0	1.2	1.5	0.4	0.5	2.8	70
Marital/Union status							
Currently married/in union	3.1	2.5	2.5	1.1	0.5	4.5	373
Formerly married/in union	(1.7)	(1.7)	(1.7)	(0.0)	(0.0)	(1.7)	21
Never married/in union	2.9	2.0	2.0	0.6	1.2	4.5	313
Education							
None	(**29.0)	(**20.9)	(**22.8)	(**14.7)	(**14.7)	(**29.0)	8
Non-formal	(**0.0)	(**0.0)	(**0.0)	(**0.0)	(**0.0)	(**0.0)	2
Primary	5.7	5.7	4.3	0.0	0.0	10.0	61
Secondary	2.9	2.0	1.8	0.7	0.6	4.1	418
Higher	1.6	1.0	1.7	0.8	0.9	2.6	218
Wealth index quintile							
Poorest	4.8	2.3	3.7	1.1	1.8	7.0	128
Second	2.2	2.2	2.7	0.2	0.2	3.5	157
Middle	3.0	2.0	3.8	2.2	2.0	6.0	128
Fourth	3.5	3.2	1.2	0.9	0.3	4.3	162
Richest	1.6	1.3	0.0	0.0	0.0	1.6	131
Ethnicity of household head							
Hausa	(*)	(*)	(*)	(*)	(*)	(*)	22
Igbo	2.7	1.3	2.0	0.9	0.8	3.3	168
Yoruba	3.0	2.7	2.0	0.9	1.0	4.7	438
Other ethnic group	3.5	1.9	3.3	0.3	0.0	5.5	79

¹ MICS indicator 8.12 - Attitudes towards domestic violence^[M]

() Sample data are based on 25-49 unweighted cases

(*) Sample data are fewer than 25 unweighted cases

(**) Populated though the Sample data are fewer than 25 unweighted cases

Children's Living Arrangements

Table CP.14: Children's living arrangements and orphanhood

Percent distribution of children age 0-17 years according to living arrangements, percentage of children age 0-17 years not living with a biological parent and percentage of children who have one or both parents dead, Nigeria, 2016-17, Lagos state

	Living with both parents	Living with neither biological parent				Living with mother only		Living with father only		Missing information on father/mother	Total	Living with neither biological parent ¹	One or both parents dead ²	Number of children age 0-17 years
		Only father alive	Only mother alive	Both alive	Both dead	Father alive	Father dead	Mother alive	Mother dead					
Total	78.8	0.5	0.7	5.8	0.4	7.0	3.4	1.5	1.7	0.2	100.0	7.5	6.8	2,739
Senatorial district														
Lagos Central	73.6	0.4	1.3	7.7	0.7	9.1	1.9	2.2	3.1	0.0	100.0	10.1	7.3	401
Lagos East	74.3	0.9	1.0	5.5	0.4	9.6	3.3	3.5	1.5	0.0	100.0	7.7	7.1	590
Lagos West	81.4	0.5	0.5	5.5	0.4	5.6	3.8	0.6	1.4	0.3	100.0	6.8	6.6	1,749
Residence														
Urban	79.0	0.5	0.7	5.8	0.5	6.9	3.3	1.4	1.7	0.2	100.0	7.5	6.7	2,621
Rural	72.8	0.2	0.5	6.3	0.0	9.6	6.7	2.7	1.2	0.0	100.0	7.1	8.6	117
Age (years)														
0-4	89.3	0.3	0.1	2.5	0.0	6.1	1.2	0.3	0.2	0.0	100.0	2.8	1.8	999
5-9	80.2	0.8	0.3	5.5	0.4	6.3	4.3	1.4	0.8	0.0	100.0	6.9	6.6	762
10-14	70.4	0.7	1.2	9.3	0.9	6.8	4.2	2.3	3.6	0.6	100.0	12.1	10.6	694
15-17	58.6	0.3	3.2	9.6	0.9	12.1	6.8	3.8	4.7	0.0	100.0	14.0	15.9	284
Wealth index quintile														
Poorest	70.7	0.3	1.5	7.5	0.5	7.5	6.7	1.6	3.0	0.5	100.0	9.9	12.1	573
Second	78.4	0.7	0.1	7.2	1.0	5.7	3.9	1.2	1.9	0.0	100.0	8.9	7.6	555
Middle	82.4	0.7	0.9	3.6	0.1	6.5	2.5	1.9	1.4	0.0	100.0	5.3	5.6	564
Fourth	78.1	0.4	0.8	6.1	0.3	8.9	1.4	2.2	1.6	0.2	100.0	7.6	4.5	545
Richest	85.1	0.5	0.3	4.4	0.3	6.3	2.4	0.4	0.3	0.0	100.0	5.5	3.9	503
Ethnicity of household head														
Hausa	92.0	0.0	0.0	1.6	0.0	3.0	3.5	0.0	0.0	0.0	100.0	1.6	3.5	84
Igbo	84.6	0.4	0.7	4.8	0.2	4.6	1.9	0.8	1.9	0.0	100.0	6.2	5.2	668
Yoruba	74.9	0.6	0.7	6.0	0.6	9.0	4.5	1.9	1.6	0.2	100.0	7.9	8.1	1,709
Other ethnic group	84.7	0.2	1.2	8.0	0.2	1.6	0.6	0.9	2.1	0.5	100.0	9.5	4.3	278

¹ MICS indicator 8.13 - Children's living arrangements

² MICS indicator 8.14 - Prevalence of children with one or both parents dead

Table CP.15: Children with parents living abroad

Percent distribution of children age 0-17 years by residence of parents in another country, Nigeria, 2016-17, Lagos state

	With at least one parent living abroad		With neither parent living abroad	Total	Percentage of children age 0-17 years with at least one parent living abroad ¹	Number of children age 0-17 years
	Only father abroad	Both mother and father abroad				
Total	0.7	0.2	99.1	100.0	0.9	2,739
Senatorial district						
Lagos Central	0.5	0.0	99.5	100.0	0.5	401
Lagos East	0.9	0.0	99.1	100.0	0.9	590
Lagos West	0.7	0.3	99.0	100.0	1.0	1,749
Residence						
Urban	0.8	0.2	99.0	100.0	1.0	2,621
Rural	0.0	0.0	100.0	100.0	0.0	117
Age group (years)						
0-4	0.6	0.0	99.4	100.0	0.6	999
5-9	1.0	0.2	98.8	100.0	1.2	762
10-14	0.8	0.6	98.6	100.0	1.4	694
15-17	0.3	0.0	99.7	100.0	0.3	284
Wealth index quintile						
Poorest	0.3	0.0	99.7	100.0	0.3	573
Second	0.8	0.0	99.2	100.0	0.8	555
Middle	0.5	0.0	99.5	100.0	0.5	564
Fourth	0.4	1.1	98.5	100.0	1.5	545
Richest	1.8	0.0	98.2	100.0	1.8	503
Ethnicity of household head						
Hausa	0.0	0.0	100.0	100.0	0.0	84
Igbo	2.2	0.0	97.8	100.0	2.2	668
Yoruba	0.3	0.1	99.6	100.0	0.4	1,709
Other ethnic group	0.0	1.6	98.4	100.0	1.6	278
¹ MICS indicator 8.15 - Children with at least one parent living abroad						

XII. HIV/AIDS and Sexual Behaviour

Knowledge about HIV Transmission and Misconceptions about HIV

Table HA.1: Knowledge about HIV transmission, misconceptions about HIV, and comprehensive knowledge about HIV transmission (women)											
Percentage of women age 15-49 years who know the main ways of preventing HIV transmission, percentage who know that a healthy looking person can be HIV-positive, percentage who reject common misconceptions, and percentage who have comprehensive knowledge about HIV transmission, Nigeria, 2016-17, Lagos state											
	Percentage who know transmission can be prevented by:				Percentage who know that a healthy looking person can be HIV-positive	Percentage who know that HIV cannot be transmitted by:			Percentage who reject the two most common misconceptions and know that a healthy looking person can be HIV-positive	Percentage with comprehensive knowledge ¹	Number of women age 15-49
	Percentage who have heard of AIDS	Having only one faithful uninfected sex partner	Using a condom every time	Both		Mosquito bites	Supernatural means	Sharing food with someone with HIV			
Total	98.5	89.7	83.5	79.4	89.6	79.6	82.5	80.2	64.2	55.1	1,491
Senatorial District											
Lagos Central	97.2	83.6	80.1	73.8	88.8	88.4	87.3	84.8	72.5	60.4	223
Lagos East	98.8	87.0	81.9	76.5	84.6	72.5	79.9	80.9	57.8	49.5	323
Lagos West	98.7	92.1	84.8	81.7	91.5	80.0	82.2	78.9	64.4	55.8	946
Residence											
Urban	98.5	90.0	83.6	79.6	90.0	79.8	82.4	80.2	64.5	55.3	1,443
Rural	99.4	81.8	77.9	72.7	79.8	75.1	85.0	81.0	53.7	49.6	48
Age (years)											
15-24 ¹	97.5	90.4	85.2	81.3	87.7	82.8	82.9	77.7	63.2	55.2	422
15-19	98.2	90.7	81.8	78.8	84.7	85.8	84.0	76.9	62.9	55.0	192
20-24	96.8	90.2	88.1	83.4	90.1	80.3	82.0	78.4	63.4	55.4	230
25-29	99.0	89.8	83.3	77.2	91.8	81.5	83.9	83.1	64.2	54.3	241
30-39	99.2	91.8	84.0	81.1	92.1	80.0	82.7	85.4	68.2	58.9	550
40-49	98.2	84.7	79.7	75.0	85.8	72.5	80.2	71.2	57.9	48.1	278
Marital status											
Ever married/in union	98.3	88.6	82.3	78.2	89.0	76.3	80.8	79.7	61.9	53.2	1,031
Never married/in union	98.8	92.3	86.1	82.0	91.0	87.2	86.2	81.3	69.3	59.4	460

Table HA.1: Knowledge about HIV transmission, misconceptions about HIV, and comprehensive knowledge about HIV transmission (women) (continued)

Percentage of women age 15-49 years who know the main ways of preventing HIV transmission, percentage who know that a healthy looking person can be HIV-positive, percentage who reject common misconceptions, and percentage who have comprehensive knowledge about HIV transmission, Nigeria, 2016-17, Lagos state

	Percentage who know transmission can be prevented by:				Percentage who know that a healthy looking person can be HIV-positive	Percentage who know that HIV cannot be transmitted by:			Percentage who reject the two most common misconceptions and know that a healthy looking person can be HIV-positive	Percentage with comprehensive knowledge ¹	Number of women age 15-49
	Percentage who have heard of AIDS	Having only one faithful uninfected sex partner	Using a condom every time	Both		Mosquito bites	Supernatural means	Sharing food with someone with HIV			
Total	98.5	89.7	83.5	79.4	89.6	79.6	82.5	80.2	64.2	55.1	1,491
Education											
None	(85.1)	(66.6)	(62.3)	(53.4)	(78.0)	(54.8)	(63.1)	(57.2)	(37.3)	(26.0)	38
Non-formal	(**100.0)	(**100.0)	(**58.3)	(**58.3)	(**58.3)	(**15.7)	(**79.0)	(**58.3)	(**15.7)	(**15.7)	6
Primary	97.4	77.6	77.2	67.4	84.5	75.1	73.9	73.0	59.2	47.7	163
Secondary	98.5	89.0	81.9	78.1	87.4	79.2	81.6	79.7	63.1	53.1	831
Higher	100.0	97.3	90.6	88.5	96.9	85.0	88.8	85.9	70.9	64.3	453
Wealth index quintile											
Poorest	97.7	86.2	80.1	75.9	83.6	76.8	77.7	70.7	53.7	46.9	265
Second	97.7	84.8	75.4	69.7	86.5	76.4	79.6	77.5	57.8	46.2	278
Middle	97.7	87.9	80.2	75.9	89.6	76.2	80.9	79.5	64.5	53.1	301
Fourth	99.7	93.5	88.3	85.6	91.7	80.3	82.7	83.2	66.0	59.4	337
Richest	99.3	94.9	91.4	87.7	95.3	87.6	90.4	88.2	76.6	67.3	311
Ethnicity of household head											
Hausa	(100.0)	(90.0)	(74.5)	(70.9)	(91.5)	(88.0)	(95.7)	(85.4)	(70.7)	(57.3)	34
Igbo	100.0	94.6	85.1	81.3	93.0	86.5	83.1	81.1	68.0	55.3	366
Yoruba	98.6	88.9	84.1	80.0	89.4	76.9	82.8	79.8	62.9	55.5	931
Other ethnic group	93.8	83.4	77.8	73.1	82.9	77.8	76.6	79.5	61.5	51.9	159
¹ MICS indicator 9.1; MDG indicator 6.3 - Knowledge about HIV prevention among young women											

() Sample data are based on 25-49 unweighted cases

(**)Populated though the Sample data are fewer than 25 unweighted cases

Table HA.1M: Knowledge about HIV transmission, misconceptions about HIV, and comprehensive knowledge about HIV transmission (men)

Percentage of men age 15-49 years who know the main ways of preventing HIV transmission, percentage who know that a healthy looking person can be HIV-positive, percentage who reject common misconceptions, and percentage who have comprehensive knowledge about HIV transmission, Nigeria, 2016-17, Lagos state

	Percentage who have heard of AIDS	Percentage who know transmission can be prevented by:			Percentage who know that a healthy looking person can be HIV-positive	Percentage who know that HIV cannot be transmitted by:			Percentage who reject the two most common misconceptions and know that a healthy looking person can be HIV-positive	Percentage with comprehensive knowledge ¹	Number of men age 15-49
		Having only one faithful sex partner	Using a condom every time	Both		Mosquito bites	Supernatural means	Sharing food with someone with HIV			
Total	99.6	97.5	86.5	85.8	96.7	82.9	90.7	65.6	53.6	44.4	707
Senatorial District											
Lagos Central	98.9	98.4	97.1	96.8	97.9	83.4	95.5	52.6	42.6	41.5	116
Lagos East	99.0	96.9	92.4	91.9	94.7	61.6	78.2	68.6	46.4	42.8	145
Lagos West	100.0	97.5	81.9	80.9	97.0	89.6	93.5	68.0	58.8	45.6	447
Residence											
Urban	99.7	97.7	86.5	85.7	96.8	84.1	91.0	66.3	54.5	45.0	685
Rural	(95.7)	(93.6)	(87.1)	(87.1)	(93.6)	(45.0)	(81.1)	(43.0)	(25.6)	(23.4)	22
Age (years)											
15-24 ¹	99.1	95.7	84.7	83.0	94.9	82.5	91.7	63.5	49.8	40.3	198
15-19	99.6	96.0	85.5	83.4	93.8	86.5	91.9	64.8	53.2	43.4	109
20-24	98.6	95.3	83.8	82.6	96.3	77.5	91.3	61.8	45.7	36.6	88
25-29	100.0	97.0	83.2	82.4	96.1	85.5	96.0	58.5	51.3	37.3	79
30-39	99.9	98.1	88.3	87.8	98.0	85.6	91.5	67.3	56.3	47.9	253
40-49	99.6	99.1	87.5	87.5	97.0	78.2	86.2	68.5	55.0	46.9	177
Marital status											
Ever married/in union	99.7	97.8	86.4	85.9	97.5	80.6	88.1	68.7	55.1	46.4	394
Never married/in union	99.5	97.2	86.7	85.6	95.7	85.7	94.0	61.7	51.8	41.8	313

() Sample data are based on 25-49 unweighted cases

Table HA.1M: Knowledge about HIV transmission, misconceptions about HIV, and comprehensive knowledge about HIV transmission (men) (continued)

Percentage of men age 15-49 years who know the main ways of preventing HIV transmission, percentage who know that a healthy looking person can be HIV-positive, percentage who reject common misconceptions, and percentage who have comprehensive knowledge about HIV transmission, Nigeria, 2016-17, Lagos state

	Percentage who know transmission can be prevented by:				Percentage who know that a healthy looking person can be HIV-positive	Percentage who know that HIV cannot be transmitted by:			Percentage who reject the two most common misconceptions and know that a healthy looking person can be HIV-positive	Percentage with comprehensive knowledge ¹	Number of men age 15-49
	Percentage who have heard of AIDS	Having only one faithful uninfected sex partner	Using a condom every time	Both		Mosquito bites	Supernatural means	Sharing food with someone with HIV			
Education											
None	(**96.8)	(**88.6)	(**88.9)	(**80.8)	(**96.8)	(**74.0)	(*82.1)	(**30.3)	(**22.1)	(**14.3)	8
Non-formal	(**100.0)	(**100.0)	(**74.4)	(**74.4)	(**74.4)	(**57.1)	(**100.0)	(**42.9)	(**0.0)	(**0.0)	2
Primary	97.3	93.5	72.4	72.4	96.4	63.4	81.9	56.1	37.5	25.8	61
Secondary	99.8	98.2	87.8	87.3	96.1	81.6	89.8	62.8	50.3	41.5	418
Higher	100.0	97.6	88.1	87.0	98.1	91.4	95.1	75.1	66.2	56.7	218
Wealth index quintile											
Poorest	98.7	93.0	86.2	85.2	94.5	74.7	83.5	44.7	32.3	28.2	128
Second	99.8	99.6	83.5	83.3	96.2	85.6	91.7	59.2	50.8	37.9	157
Middle	99.5	97.6	90.7	89.8	99.5	80.5	89.1	64.0	50.9	46.1	128
Fourth	100.0	98.6	86.3	86.3	94.9	83.3	92.4	71.4	55.5	45.5	162
Richest	100.0	98.1	86.6	84.7	98.9	89.4	96.0	88.1	78.3	65.0	131
Ethnicity of household head											
Hausa	(*)	(*)	(*)	(*)	(*)	(*)	(*)	(*)	(*)	(*)	22
Igbo	99.8	98.0	93.9	92.5	96.8	90.9	92.1	55.1	46.8	40.7	168
Yoruba	99.6	98.9	85.7	85.4	97.6	80.9	89.8	66.1	54.0	44.3	438
Other ethnic group	99.4	93.0	84.7	83.1	91.1	77.9	92.2	85.2	67.9	57.8	79
¹ MICS indicator 9.1; MDG indicator 6.3 - Knowledge about HIV prevention among young men ^[M]											

(*) Sample data are fewer than 25 unweighted cases

(**) Populated though the Sample data are fewer than 25 unweighted cases

Table HA.2: Knowledge of mother-to-child HIV transmission (women)

Percentage of women age 15-49 years who correctly identify means of HIV transmission from mother to child, Nigeria, 2016-17, Lagos state

	Percentage of women age 15-49 who have heard of AIDS and:								
	Know HIV can be transmitted from mother to child:					Do not know any of the specific means of HIV transmission from mother to child			
						By at least one of the three means and that risk can be reduced by mother taking special drugs	By breastfeeding and that risk can be reduced by mother taking special drugs	Do not know any of the specific means of HIV transmission from mother to child	Number of women age 15-49
	During pregnancy	During delivery	By breastfeeding	By at least one of the three means	By all three means [1]				
Total	70.4	69.4	72.9	78.7	63.1	67.0	63.0	19.8	1,491
Senatorial District									
Lagos Central	62.0	66.6	72.7	77.4	58.3	65.5	62.3	19.7	223
Lagos East	65.6	66.6	72.8	76.2	60.5	62.9	61.4	22.6	323
Lagos West	74.0	71.0	72.9	79.9	65.1	68.8	63.7	18.8	946
Residence									
Urban	70.6	69.3	72.7	78.7	63.1	67.3	63.1	19.7	1,443
Rural	63.4	72.1	77.1	77.7	62.8	60.2	59.6	21.8	48
Age group (Years)									
15-24	70.7	65.6	71.4	77.4	61.3	65.3	60.7	20.1	422
15-19	68.1	64.7	71.5	76.0	60.0	64.5	60.5	22.2	192
20-24	72.9	66.3	71.3	78.5	62.4	66.0	60.8	18.3	230
25-29	66.6	68.5	69.9	76.2	60.1	65.8	61.1	22.8	241
30-39	72.8	73.6	77.9	82.8	67.2	71.6	68.7	16.4	550
40-49	68.3	67.9	67.6	74.7	60.3	61.7	56.9	23.6	278
Marital status									
Ever married/in union	68.3	69.2	72.6	78.1	62.1	66.1	62.7	20.2	1,031
Never married/in union	75.1	69.8	73.4	80.0	65.3	69.1	63.7	18.8	460
Education									
None	(56.6)	(63.7)	(60.0)	(65.7)	(54.7)	47.4	47.4	(19.4)	38
Non-formal	(**58.3)	(**58.3)	(**58.3)	(**58.3)	(**58.3)	(**27.0)	(**27.0)	(*41.7)	6
Primary	62.0	62.6	63.0	68.8	56.5	56.8	53.3	28.6	163
Secondary	67.3	66.8	72.4	76.6	61.1	63.4	61.1	21.9	831
Higher	80.4	77.2	78.5	87.4	69.9	79.6	71.8	12.6	453
Wealth index quintile									
Poorest	66.9	65.5	69.1	72.6	60.4	58.6	55.6	25.1	265
Second	63.4	65.3	65.8	73.5	56.9	59.4	56.7	24.2	278
Middle	64.7	62.3	71.4	75.6	56.9	61.2	58.2	22.1	301
Fourth	75.0	74.2	77.3	83.3	67.5	74.6	69.9	16.4	337
Richest	80.2	78.1	79.0	86.5	72.0	78.5	72.0	12.8	311
Ethnicity of household head									
Hausa	70.5	84.2	85.5	93.6	65.5	77.2	72.5	6.4	34
Igbo	76.1	75.6	76.9	82.5	68.7	72.1	67.2	17.5	366
Yoruba	69.2	67.1	71.3	77.6	61.2	66.6	62.6	21.1	931
Other ethnic group	64.4	65.3	70.2	73.2	60.7	55.9	53.4	20.6	159

¹ MICS indicator 9.2 - Knowledge of mother-to-child transmission of HIV

() Sample data are based on 25-49 unweighted cases

(**) Populated though the Sample data are fewer than 25 unweighted cases

Table HA.2M: Knowledge of mother-to-child HIV transmission (men)

Percentage of men age 15-49 years who correctly identify means of HIV transmission from mother to child, Nigeria, 2016-17, Lagos state

State	Percentage of men age 15-49 who have heard of AIDS and:								
	Know HIV can be transmitted from mother to child:					Do not know any of the specific means of HIV transmission from mother to child		Do not know any of the specific means of HIV transmission from mother to child	Number of men age 15-49
				By at least one of the three means	By all three means ¹	By at least one of the three means and that risk can be reduced by mother taking special drugs	By breastfeeding and that risk can be reduced by mother taking special drugs		
	During pregnancy	During delivery	By breastfeeding						
Total	50.8	59.2	71.1	80.3	41.1	67.4	59.7	19.3	707
Senatorial District									
Lagos Central	69.8	71.5	73.3	83.3	59.7	62.4	53.5	15.6	116
Lagos East	65.0	65.4	62.1	73.9	54.5	47.5	39.6	25.1	145
Lagos West	41.2	54.0	73.4	81.6	31.9	75.2	67.7	18.4	447
Residence									
Urban	49.9	58.4	70.8	80.1	40.1	68.5	60.6	19.6	685
Rural	(76.6)	(81.7)	(79.1)	(86.0)	(72.3)	(32.8)	(30.6)	(9.7)	22
Age group									
15-24	54.2	60.5	71.7	81.1	42.9	69.5	61.4	18.0	198
15-19	54.9	61.5	72.7	81.5	42.4	71.1	62.3	18.1	109
20-24	53.3	59.4	70.3	80.7	43.5	67.5	60.2	17.9	88
25-29	59.5	64.4	64.6	82.4	37.6	67.8	53.1	17.6	79
30-39	45.4	58.3	67.9	76.3	39.6	63.6	56.1	23.5	253
40-49	50.8	56.5	77.9	84.1	42.7	70.4	65.8	15.5	177
Marital status									
Ever married/in union	49.9	60.0	69.1	78.7	42.4	64.6	56.3	21.0	394
Never married/in union	51.9	58.2	73.5	82.3	39.4	71.0	63.9	17.2	313
Education									
None	(**68.0)	(**68.0)	(**75.8)	(**75.8)	(**68.0)	(**46.8)	(**46.8)	(**20.9)	8
Non-formal	(**25.6)	(**68.5)	(**68.5)	(**68.5)	(**25.6)	(**68.5)	(**68.5)	(**31.5)	2
Primary	47.4	53.1	65.0	70.1	42.2	45.6	41.6	27.1	61
Secondary	53.2	63.4	71.0	80.6	43.0	67.1	59.0	19.2	418
Higher	46.6	52.4	72.7	82.8	36.2	74.8	66.3	17.2	218
Wealth index quintile									
Poorest	52.1	55.0	67.4	74.4	42.5	59.2	54.6	24.2	128
Second	50.1	60.8	67.3	78.0	36.2	63.5	53.3	21.8	157
Middle	61.4	64.8	77.3	84.1	54.7	70.1	66.8	15.4	128
Fourth	48.4	58.2	65.7	77.1	37.8	66.0	55.5	22.9	162
Richest	42.8	57.1	79.9	89.1	36.3	79.2	70.6	10.9	131
Ethnicity of household head									
Hausa	(*)	(*)	(*)	(*)	(*)	(*)	(*)	(*)	22
Igbo	47.9	60.0	66.2	74.7	39.9	67.1	60.5	25.1	168
Yoruba	52.3	57.4	72.4	82.4	41.4	67.7	59.1	17.1	438
Other ethnic group	51.2	64.9	75.4	81.7	44.3	67.9	62.6	17.7	79
¹ MICS indicator 9.2 - Knowledge of mother-to-child transmission of HIV ^[M]									

¹MICS indicator 9.2 - Knowledge of mother-to-child transmission of HIV^[M]

() Sample data are based on 25-49 unweighted cases

(*) Sample data are fewer than 25 unweighted cases

(**) Populated though the Sample data are fewer than 25 unweighted cases

Accepting Attitudes toward People Living with HIV

Table HA.3: Accepting attitudes toward people living with HIV (women)

Percentage of women age 15-49 years who have heard of AIDS who express an accepting attitude towards people living with HIV, Nigeria, 2016-17, Lagos state

	Percentage of women who:					Percent of women who:			
	Are willing to care for a family member with AIDS in own home	Would buy fresh vegetables from a shopkeeper or vendor who is HIV-positive	Believe that a female teacher who is HIV-positive and is not sick should be allowed to continue teaching	Would not want to keep secret that a family member is HIV-positive	Agree with at least one family member accepting attitude	Express accepting attitudes on all four indicators ¹	Think children living with HIV should be able to attend school with children who are HIV-negative	Report discriminatory attitudes towards people living with HIV [a]	Number of women age 15-49 who have heard of AIDS
Total	53.9	29.1	51.0	37.3	86.6	6.1	51.5	74.8	1,469
Senatorial District									
Lagos Central	67.1	36.9	54.4	35.8	95.1	4.2	59.0	67.7	216
Lagos East	62.0	31.0	59.1	29.6	90.1	4.7	59.7	72.7	319
Lagos West	48.1	26.7	47.4	40.2	83.5	7.0	47.0	77.2	933
Residence									
Urban	53.8	29.1	50.9	37.3	86.5	6.1	51.4	74.8	1,421
Rural	56.5	29.6	52.6	35.7	90.3	6.4	53.6	74.0	48
Age (years)									
15-24	59.2	31.1	57.9	32.2	88.4	6.3	58.7	73.9	411
15-19	53.1	22.5	55.1	36.9	87.5	4.8	53.0	79.6	188
20-24	64.3	38.5	60.3	28.1	89.1	7.6	63.4	69.0	223
25-29	59.4	28.6	52.2	43.8	90.2	8.6	56.8	75.9	238
30-39	53.9	29.1	48.8	35.9	86.9	4.6	49.0	74.3	546
40-49	41.3	26.8	43.8	42.0	80.2	6.5	41.1	76.3	273
Marital status									
Ever married/in union	50.6	27.9	46.2	39.7	85.7	5.4	47.0	76.4	1,014
Never married/in union	61.3	31.9	61.6	31.8	88.7	7.5	61.5	71.3	455
Education									
None	(64.5)	(23.1)	(49.1)	(42.6)	(95.6)	(5.1)	(57.3)	(84.2)	32
Non-formal	(**6.0)	(**0.0)	(**6.0)	(**52.4)	(**58.3)	(**0.0)	(**6.0)	(**100.0)	6
Primary	43.6	22.2	36.2	42.0	78.9	3.1	35.6	84.4	158
Secondary	52.4	26.9	47.4	36.2	84.6	5.3	48.2	76.7	819
Higher	60.2	36.4	63.4	36.9	92.6	8.6	63.3	67.1	453
Wealth index quintile									
Poorest	58.1	29.2	43.7	37.1	87.8	4.3	46.9	78.0	259
Second	54.5	30.7	50.5	37.5	86.8	4.6	47.7	72.7	271
Middle	48.5	23.7	46.3	40.6	84.7	6.7	47.9	78.4	294
Fourth	57.5	29.8	53.6	37.8	86.2	6.6	54.4	73.9	336
Richest	51.3	32.3	59.1	33.5	87.7	7.7	59.0	71.7	308
Ethnicity of household head									
Hausa	48.9	18.7	38.4	32.1	77.2	2.7	48.9	81.3	34
Igbo	58.1	30.5	50.8	34.2	84.1	7.9	53.5	72.5	366
Yoruba	52.8	30.1	51.5	39.3	88.4	5.7	50.4	74.0	919
Other ethnic group	51.6	22.7	51.3	33.9	83.8	4.5	54.2	84.2	149

¹MICS indicator 9.3 - Accepting attitudes towards people living with HIV

() Sample data are based on 25-49 unweighted cases

(**) Populated though the Sample data are fewer than 25 unweighted cases

Table HA.3M: Accepting attitudes toward people living with HIV (men)

Percentage of men age 15-49 years who have heard of AIDS who express an accepting attitude towards people living with HIV, Nigeria, 2016-17, Lagos state

	Percentage of men who:								Number of men who have heard of AIDS
	Are willing to care for a family member with AIDS in own home	Would buy fresh vegetables from a shopkeeper or vendor who is HIV-positive	Believe that a female teacher who is HIV-positive and is not sick should be allowed to continue teaching	Would not want to keep secret that a family member is HIV-positive	Agree with at least one accepting attitude	Express accepting attitudes on all four indicators ¹	Think children living with HIV should be able to attend school with children who are HIV-negative	Report discriminatory attitudes towards people living with HIV [a]	
Total	44.5	52.3	60.4	69.6	96.9	10.9	66.8	53.2	704
Senatorial District									
Lagos Central	51.7	61.8	69.7	52.5	97.1	5.7	65.5	43.3	114
Lagos East	77.0	38.8	60.7	49.1	94.0	12.1	64.9	66.1	143
Lagos West	32.2	54.2	57.9	80.6	97.8	11.8	67.7	51.7	447
Residence									
Urban	43.6	53.2	61.3	70.3	97.4	10.8	67.3	52.3	683
Rural	(71.7)	(24.0)	(30.8)	(47.2)	(82.3)	(12.8)	(48.3)	(82.2)	21
Age (years)									
15-24	42.8	44.9	62.4	63.9	97.4	8.5	59.9	58.6	196
15-19	42.7	42.0	61.9	62.4	96.2	7.3	60.3	61.5	109
20-24	43.0	48.4	63.1	65.7	98.9	10.0	59.4	55.0	87
25-29	39.9	55.1	57.8	70.9	99.4	3.6	66.5	49.9	79
30-39	49.9	57.3	65.4	68.9	95.7	13.3	73.3	47.9	253
40-49	40.7	52.0	52.1	76.5	97.0	13.3	65.1	56.4	176
Marital status									
Ever married/in union	46.9	51.7	57.0	71.1	95.8	13.0	65.6	55.6	393
Never married/in union	41.4	53.0	64.7	67.7	98.4	8.2	68.2	50.3	311
Education									
None	(**29.7)	(**70.4)	(**69.0)	(**77.1)	(**91.9)	(**15.2)	(**85.2)	(**37.7)	7
Non-formal	(**74.4)	(**0.0)	(**0.0)	(**68.5)	(**100.0)	(**0.0)	(**74.4)	(**100.0)	2
Primary	31.2	37.9	37.9	73.1	93.2	3.2	40.0	64.7	59
Secondary	41.1	43.4	54.8	68.2	96.6	7.0	61.2	60.1	418
Higher	54.9	73.2	77.7	71.1	98.7	20.4	83.9	37.0	218
Wealth index quintile									
Poorest	29.6	46.6	53.6	69.5	92.1	3.5	62.5	54.5	127
Second	40.2	54.7	58.9	73.2	97.9	9.9	62.6	49.6	157
Middle	44.7	57.4	64.5	70.3	100.0	10.4	66.9	48.5	127
Fourth	49.6	48.2	58.8	67.7	97.7	9.1	65.5	60.2	162
Richest	57.6	54.9	66.7	67.2	96.4	22.0	77.4	52.5	131
Ethnicity of household head									
Hausa	(*)	(*)	(*)	(*)	(*)	(*)	(*)	(*)	22
Igbo	34.3	64.3	74.6	71.9	98.8	9.6	75.1	40.7	168
Yoruba	45.7	49.9	58.7	67.6	95.8	10.9	66.0	54.4	436
Other ethnic group	63.0	43.6	42.9	69.9	98.5	12.3	60.1	71.0	78

¹ MICS indicator 9.3 - Accepting attitudes towards people living with HIV^[M]

() Sample data are based on 25-49 unweighted cases

(*) Sample data are fewer than 25 unweighted cases

(**) Populated though the Sample data are fewer than 25 unweighted cases

Knowledge of a Place for HIV Testing, Counselling and Testing during Antenatal Care

Table HA.4: Knowledge of a place for HIV testing (women)

Percentage of women age 15-49 years who know where to get an HIV test, percentage who have ever been tested, percentage who have ever been tested and know the result of the most recent test, percentage who have been tested in the last 12 months, and percentage who have been tested in the last 12 months and know the result, Nigeria, 2016-17, Lagos state

	Percentage of women who:					Number of women age 15-49
	Know a place to get tested ¹	Have ever been tested	Have ever been tested and know the result of the most recent test	Have been tested in the last 12 months	Have been tested in the last 12 months and know the result ^{2,3}	
Total	86.8	73.4	70.0	36.0	34.9	1,491
Senatorial District						
Lagos Central	90.4	74.4	67.6	39.7	36.8	223
Lagos East	80.1	65.1	59.3	24.0	22.8	323
Lagos West	88.3	76.0	74.2	39.3	38.6	946
Residence						
Urban	87.1	73.9	70.6	36.4	35.4	1,443
Rural	80.0	60.1	52.6	25.3	19.9	48
Age (years)						
15-24	76.9	48.2	44.8	27.9	26.4	422
15-19	69.7	35.1	33.2	18.0	18.0	192
20-24	82.9	59.1	54.4	36.1	33.3	230
25-29	91.8	84.7	80.6	47.2	45.7	241
30-39	92.5	86.5	83.0	39.1	38.3	550
40-49	86.2	76.0	73.3	32.7	31.9	278
Age and sexual activity in the last 12 months						
Sexually active	90.4	81.5	77.5	40.1	38.9	1,129
15-24 ³	84.0	64.6	58.6	38.9	36.7	188
15-19	(74.2)	(43.1)	(36.6)	(15.4)	(15.4)	38
20-24	86.5	69.9	64.1	44.8	42.0	151
25-49	91.7	84.9	81.3	40.4	39.3	941
Sexually inactive	75.5	48.1	46.5	23.3	22.7	362
Marital status						
Ever married/in union	90.5	84.0	79.7	40.3	39.1	1,031
Never married/in union	78.6	49.6	48.3	26.4	25.7	460
Education						
None	(77.3)	(63.0)	(52.8)	(19.5)	(19.5)	38
Non-formal	(**58.3)	(**58.3)	(**58.3)	(**58.3)	(**58.3)	6
Primary	75.9	66.8	61.2	35.5	34.8	163
Secondary	84.2	68.1	64.9	34.4	33.3	831
Higher	96.8	86.7	84.1	40.4	39.0	453
Wealth index quintile						
Poorest	80.2	65.7	61.9	33.9	33.5	265
Second	85.0	68.6	63.5	35.0	32.2	278
Middle	87.2	74.4	70.6	35.7	34.9	301
Fourth	87.3	75.1	71.1	38.2	36.7	337
Richest	93.3	81.6	80.8	36.8	36.8	311
Ethnicity of household head						
Hausa	(91.6)	(72.2)	(70.9)	(37.6)	(37.6)	34
Igbo	94.1	82.5	81.6	41.8	41.2	366
Yoruba	85.6	71.4	66.9	35.5	34.1	931
Other ethnic group	76.2	64.6	61.2	25.6	25.0	159

¹ MICS indicator 9.4 - Women who know where to be tested for HIV

² MICS indicator 9.5 - Women who have been tested for HIV and know the results

³ MICS indicator 9.6 - Sexually active young women who have been tested for HIV and know the results

() Sample data are based on 25-49 unweighted cases

(**) Populated though the Sample data are fewer than 25 unweighted cases

Table HA.4M: Knowledge of a place for HIV testing (men)

Percentage of men age 15-49 years who know where to get an HIV test, percentage who have ever been tested, percentage who have ever been tested and know the result of the most recent test, percentage who have been tested in the last 12 months, and percentage who have been tested in the last 12 months and know the result, Nigeria, 2016-17, Lagos state

	Percentage of men who:					Number of men age 15-49
	Know a place to get tested ¹	Have ever been tested	Have ever been tested and know the result of the most recent test	Have been tested in the last 12 months	Have been tested in the last 12 months and know the result ^{2, 3}	
Total	87.0	64.5	61.3	23.9	22.2	707
Senatorial District						
Lagos Central	84.1	61.4	60.0	24.6	24.3	116
Lagos East	75.1	44.5	41.5	18.8	17.7	145
Lagos West	91.6	71.8	68.1	25.4	23.1	447
Residence						
Urban	88.6	65.9	62.6	24.5	22.7	685
Rural	(38.3)	(21.0)	(21.0)	(6.9)	(6.9)	22
Age (years)						
15-24	78.0	29.4	26.6	15.0	14.8	198
15-19	71.1	14.4	12.6	7.0	7.0	109
20-24	86.4	48.0	43.9	24.9	24.3	88
25-29	80.3	57.7	54.5	21.6	19.1	79
30-39	93.0	80.9	77.0	28.7	26.0	253
40-49	91.5	83.2	80.8	28.1	26.5	177
Age and sexual activity in the last 12 months						
Sexually active	89.0	75.1	72.0	26.6	25.2	529
15-24 ³	82.1	49.4	42.3	19.4	18.7	68
15-19	(*55.3)	(*16.7)	(*0.0)	(*0.0)	(*0.0)	7
20-24	85.3	53.3	47.4	21.7	21.0	61
25-49	90.0	78.9	76.4	27.7	26.2	461
Sexually inactive	81.1	32.8	29.7	16.0	13.2	178
Marital status						
Ever married/in union	90.4	78.9	76.2	27.9	26.3	394
Never married/in union	82.8	46.4	42.6	19.0	17.0	313
Education						
None	(**67.8)	(**36.6)	(**36.6)	(**15.6)	(**15.6)	8
Non-formal	(**100.0)	(**74.4)	(**74.4)	(**0.0)	(**0.0)	2
Primary	63.6	55.2	52.6	14.3	14.3	61
Secondary	85.4	53.8	51.0	18.5	16.9	418
Higher	97.3	88.4	84.4	37.7	35.1	218
Wealth index quintile						
Poorest	75.0	51.3	48.6	17.0	14.3	128
Second	84.5	59.2	57.5	22.6	21.3	157
Middle	88.8	69.7	65.4	30.5	28.2	128
Fourth	89.4	60.7	56.4	19.9	18.2	162
Richest	97.2	83.3	80.6	30.9	30.1	131
Ethnicity of household head						
Hausa	(*)	(*)	(*)	(*)	(*)	22
Igbo	94.0	72.2	68.0	28.8	25.4	168
Yoruba	85.0	61.5	58.8	20.5	19.2	438
Other ethnic group	88.0	70.1	65.8	35.5	35.2	79
¹ MICS indicator 9.4 - Men who know where to be tested for HIV ^[M] ² MICS indicator 9.5 - Men who have been tested for HIV and know the results ^[M] ³ MICS indicator 9.6 - Sexually active young men who have been tested for HIV and know the results ^[M]						

() Sample data are based on 25-49 unweighted cases

(*) Sample data are fewer than 25 unweighted cases

(**) Populated though the Sample data are fewer than 25 unweighted cases

Table HA.5: HIV counselling and testing during antenatal care

Percentage of women age 15-49 with a live birth in the last 2 years who received antenatal care from a health professional during the last pregnancy, percentage who received HIV counselling, percentage who were offered and tested for HIV, percentage who were offered, tested and received the results of the HIV test, and percentage who received counselling and were offered, accepted and received the results of the HIV test, Nigeria, 2016-17, Lagos state

	Percentage of women who:					Number of women age 15-49 with a live birth in the last 2 years
	Received antenatal care from a health care professional for last pregnancy	Received HIV counselling during antenatal care ¹	Were offered an HIV test and were tested for HIV during antenatal care	Were offered an HIV test and were tested for HIV during antenatal care, and received the results ²	Received HIV counselling, were offered an HIV test, accepted and received the results	
Total	92.2	71.4	79.3	75.8	65.9	371
Senatorial District						
Lagos Central	87.5	78.0	72.9	68.1	64.2	52
Lagos East	84.8	70.6	77.6	70.2	61.3	76
Lagos West	95.6	70.2	81.2	79.1	67.7	243
Residence						
Urban	93.2	72.1	80.2	76.8	66.7	352
Rural	(74.8)	(57.6)	(62.9)	(56.1)	(50.8)	19
Age (years)						
15-24	93.0	67.0	79.4	66.6	64.5	47
15-19	(**76.8)	(**39.5)	(**86.0)	(**34.0)	(*34.0)	5
20-24	(95.0)	(70.4)	(78.5)	(70.7)	(68.3)	42
25-29	90.5	75.3	89.3	84.1	69.0	107
30-39	92.3	69.0	74.0	73.5	63.2	183
40-49	(96.2)	(77.7)	(75.9)	(74.5)	(72.6)	34
Marital status						
Ever married/in union	92.0	71.3	79.5	76.4	66.2	360
Never married/in union	(**100.0)	(**71.9)	(**71.9)	(**56.0)	(**56.0)	11
Education						
None	(**96.4)	(**85.4)	(**85.4)	(**85.4)	(**85.4)	15
Non-formal	(**100.0)	(**50.0)	(**50.0)	(**50.0)	(**50.0)	2
Primary	(78.3)	(66.3)	(58.4)	(57.1)	(53.2)	36
Secondary	90.4	69.1	80.3	75.4	63.6	202
Higher	99.1	75.3	83.6	81.4	71.4	116
Wealth index quintile						
Poorest	83.9	69.0	70.2	68.7	60.6	76
Second	88.5	69.5	78.6	71.1	63.0	73
Middle	91.5	64.3	83.5	78.0	58.1	77
Fourth	98.5	80.2	85.6	82.9	75.0	68
Richest	99.3	74.6	79.1	78.8	73.5	76
Ethnicity of household head						
Hausa	(*)	(*)	(*)	(*)	(*)	14
Igbo	98.4	70.1	80.2	79.7	66.9	92
Yoruba	90.1	73.0	78.9	74.0	65.8	226
Other ethnic group	(88.6)	(63.1)	(75.8)	(73.2)	(60.2)	39

¹ MICS indicator 9.7 - HIV counselling during antenatal care

² MICS indicator 9.8 - HIV testing during antenatal care

() Sample data are based on 25-49 unweighted cases

(*) Sample data are fewer than 25 unweighted cases

(**) Populated though the Sample data are fewer than 25 unweighted cases

Sexual Behaviour Related to HIV Transmission

Table HA.6: Sex with multiple partners (women)

Percentage of women age 15-49 years who ever had sex, percentage who had sex in the last 12 months, percentage who had sex with more than one partner in the last 12 months, mean number of sexual partners in lifetime for women who have ever had sex, and among those who had sex with multiple partners in the last 12 months, the percentage who used a condom at last sex, Nigeria, 2016-17, Lagos state

	Percentage of women who:						Percentage of women who had more than one sexual partner in the last 12 months reporting that a condom was used the last time they had sex ²	Number of women age 15-49 years who had more than one sexual partner in the last 12 months
	Ever had sex	Had sex in the last 12 months	Had sex with more than one partner in last 12 months ¹	Number of women age 15-49 years	Mean number of sexual partners in lifetime	Number of women age 15-49 years who have ever had sex		
Total	84.8	75.8	3.3	1,491	2	1,264	(31.3)	49
Senatorial District								
Lagos Central	80.1	70.4	1.2	223	2	178	(*)	3
Lagos East	87.8	78.5	4.6	323	2	283	(*)	15
Lagos West	84.9	76.1	3.3	946	2	803	(*)	31
Residence								
Urban	84.7	75.6	3.3	1,443	2	1,222	(32.1)	47
Rural	87.9	81.8	2.4	48	2	42	(*)	1
Age (years)								
15-24	53.1	44.6	5.1	422	2	224	(*)	21
15-19	22.6	19.6	3.2	192	(1.5)	43	(*)	6
20-24	78.4	65.5	6.7	230	2	180	(*)	15
25-29	95.0	89.3	2.9	241	2	229	(*)	7
30-39	97.0	88.6	3.1	550	2	534	(*)	17
40-49	100.0	85.8	1.2	278	2	278	(*)	3
Marital status								
Ever married/in union	100.0	92.5	2.6	1,031	2	1,031	(15.1)	27
Never married/in union	50.8	38.3	4.7	460	2	234	(*)	22
Education								
None	(94.2)	(79.8)	(0.0)	38	(1.7)	36	na	0
Non-formal	(**58.3)	(**58.3)	(**0.0)	6	(2)	3	na	0
Primary	92.9	82.4	4.4	163	2	151	(**9.3)	7
Secondary	80.4	72.8	3.3	831	2	669	(43.8)	27
Higher	89.5	78.6	3.2	453	2	406	(**18.8)	14
Wealth index quintile								
Poorest	89.5	78.7	3.7	265	2	237	(*)	10
Second	82.5	73.7	2.4	278	2	229	(*)	7
Middle	88.7	78.5	2.9	301	2	267	(*)	9
Fourth	82.2	74.3	3.6	337	2	277	(*)	12
Richest	81.9	74.0	3.6	311	2	254	(*)	11
Ethnicity of household head								
Hausa	(77.8)	(73.8)	(0.0)	34	(1.5)	27		0
Igbo	82.4	74.7	1.3	366	2	302	(*)	5
Yoruba	85.1	75.1	4.1	931	2	792	(34.7)	38
Other ethnic group	90.4	82.3	3.5	159	2	144	(*)	6

¹ MICS indicator 9.12 - Multiple sexual partnerships

² MICS indicator 9.13 - Condom use at last sex among people with multiple sexual partnerships

() Sample data are based on 25-49 unweighted cases

(*) Sample data are fewer than 25 unweighted cases

(**) Populated though the Sample data are fewer than 25 unweighted cases

Table HA.6M: Sex with multiple partners (men)

Percentage of men age 15-49 years who ever had sex, percentage who had sex in the last 12 months, percentage who had sex with more than one partner in the last 12 months, mean number of sexual partners in lifetime for men who have ever had sex, and among those who had sex with multiple partners in the last 12 months, the percentage who used a condom at last sex, Nigeria, 2016-17, Lagos state

	Percentage of men who:				Mean number of sexual partners in lifetime	Number of men age 15-49 years who have ever had sex	Percentage of men who had more than one sexual partner in the last 12 months reporting that a condom was used the last time they had sex ²	
	Ever had sex	Had sex in the last 12 months	Had sex with more than one partner in last 12 months ¹	Number of men age 15-49 years			Number of men age 15-49 years who had more than one sexual partner in the last 12 months	
Total	81.0	74.8	19.7	707	7	572	47.1	139
Senatorial District								
Lagos Central	79.7	74.2	26.6	116	8	92	55.2	31
Lagos East	82.1	74.6	21.9	145	8	119	35.6	32
Lagos West	80.9	75.0	17.2	447	6	362	48.6	77
Residence								
Urban	80.7	74.7	18.9	685	6	553	49.9	130
Rural	(88.1)	(78.4)	(44.3)	22	(10.4)	20	(*)	10
Age (years)								
15-24	38.7	34.5	12.3	198	6	76	(67.6)	24
15-19	10.4	6.7	2.1	109	(**6)	11	(**16.0)	2
20-24	73.7	68.9	24.9	88	6	65	(73.0)	22
25-29	88.7	84.6	30.9	79	7	70	(65.1)	25
30-39	98.5	91.7	21.1	253	7	249	47.2	53
40-49	99.6	91.2	21.0	177	7	176	(21.6)	37
Marital status								
Ever married/in union	100.0	94.6	18.9	394	7	394	24.3	75
Never married/in union	57.0	50.0	20.7	313	6	179	73.3	65
Education								
None	(**93.1)	(**75.3)	(**7.8)	8	(**4)	7	(**0.0)	1
Non-formal	(**100.0)	(**100.0)	(**0.0)	2	(**3)	2	na	0
Primary	97.4	94.9	24.6	61	8	59	(*)	15
Secondary	72.4	65.4	18.6	418	7	303	49.9	78
Higher	92.3	87.1	21.1	218	7	201	48.5	46
Wealth index quintile								
Poorest	78.8	65.3	21.2	128	6	101	(43.2)	27
Second	77.1	73.4	25.3	157	6	121	(58.5)	40
Middle	78.9	75.9	15.5	128	5	101	(43.0)	20
Fourth	78.8	73.7	18.7	162	8	128	(49.1)	30
Richest	92.4	86.1	16.9	131	8	121	(32.3)	22
Ethnicity of household head								
Hausa	(*)	(*)	(*)	22	(*)	16	(*)	4
Igbo	76.7	71.5	15.6	168	5	129	(54.5)	26
Yoruba	80.6	74.5	22.3	438	7	353	49.3	98
Other ethnic group	93.7	86.2	14.6	79	7	74	(*)	12
¹ MICS indicator 9.12 - Multiple sexual partnerships ^[M]								
² MICS indicator 9.13 - Condom use at last sex among people with multiple sexual partnerships ^[M]								

() Sample data are based on 25-49 unweighted cases

(*) Sample data are fewer than 25 unweighted cases

(**) Populated though the Sample data are fewer than 25 unweighted cases

HIV Indicators for Young Women and Young Men

Table HA.7: Key HIV and AIDS indicators (young women)

Percentage of women age 15-24 years by key HIV and AIDS indicators, Nigeria, 2016-17, Lagos state

	Percentage of women age 15-24 years who:						Number of women age 15-24 years	Percentage of sexually active young women who have been tested for HIV in the last 12 months and know the result ²	Number of women age 15-24 years who had sex in the last 12 months	Percentage who express attitudes towards people living with HIV on all four indicators ^a	Percentage who report discriminatory attitudes towards people living with HIV [a]	Number of women age 15-24 years who have heard of AIDS
	Have comprehensive knowledge ¹	Know all three means of HIV transmission from mother to child	Know a place to get tested for HIV	Have ever been tested and know the result of the most recent test	Have been tested for HIV in the last 12 months and know the result	Had sex in the last 12 months						
Total	55.2	61.3	76.9	44.8	26.4	44.6	422	36.7	188	6.3	73.9	411
Senatorial District												
Lagos Central	59.8	56.4	80.7	39.4	30.3	29.3	65	(37.2)	19	4.8	71.1	62
Lagos East	47.8	58.1	65.9	34.6	10.1	51.8	88	13.0	45	4.7	72.6	85
Lagos West	56.6	63.5	79.7	49.4	30.7	46.0	269	45.3	124	7.2	75.0	264
Residence												
Urban	55.3	61.0	76.7	44.7	26.8	44.5	408	37.5	182	6.4	73.7	398
Rural	(53.9)	(71.2)	(83.7)	(46.2)	(13.0)	(49.8)	14	(*)	7	(*)	(*)	13
Age (years)												
15-19	55.0	60.0	69.7	33.2	18.0	19.6	192	(15.4)	38	4.8	79.6	188
15-17	58.5	59.7	64.3	27.4	18.1	12.5	111	(*)	14	3.3	80.1	109
18-19	50.3	60.4	77.3	41.2	17.9	29.4	81	(*)	24	6.9	79.0	79
20-24	55.4	62.4	82.9	54.4	33.3	65.5	230	42.0	151	7.6	69.0	223
20-22	50.8	58.3	76.5	44.5	28.5	59.9	127	35.1	76	8.3	74.9	120
23-24	61.0	67.4	90.9	66.5	39.3	72.4	103	49.0	75	6.7	62.3	103
Marital status												
Ever married/in union	47.4	50.4	86.0	64.5	40.2	98.6	76	40.0	75	5.8	74.8	71
Never married/in union	57.0	63.7	74.9	40.4	23.3	32.7	345	34.4	113	6.4	73.7	340
Education												
None	(**24.3)	(**30.4)	(**48.5)	(**5.4)	(**0.0)	(**61.5)	9	(**0.0)	5	(**34.4)	(**54.3)	5
Non-formal	(**21.5)	(**42.9)	(**42.9)	(**42.9)	(**42.9)	(**42.9)	4	(**100.0)	2	(**0.0)	(**100.0)	4
Primary	(**26.0)	(**45.3)	(**53.9)	(**43.4)	(**35.0)	(**37.5)	18	(**61.4)	7	(**0.0)	(**89.4)	15
Secondary	58.0	60.1	74.1	39.1	23.4	39.3	289	31.7	113	6.2	75.1	285
Higher	56.8	70.8	93.0	64.5	34.9	59.7	102	44.5	61	6.6	67.9	102

Table HA.7: Key HIV and AIDS indicators (young women) (continued)

Percentage of women age 15-24 years by key HIV and AIDS indicators, Nigeria, 2016-17, Lagos state

	Percentage of women age 15-24 years who:							Percentage of sexually active young women who have been tested for HIV in the last 12 months and know the result ²	Number of women age 15-24 years who had sex in the last 12 months	Percentage who express accepting attitudes towards people living with HIV on all four indicators ^a	Percentage who report discriminatory attitudes towards people living with HIV [a]	Number of women age 15-24 years who have heard of AIDS
	Have comprehensive knowledge ¹	Know all three means of HIV transmission from mother to child	Know a place to get tested for HIV	Have ever been tested and know the result of the most recent test	Have been tested for HIV in the last 12 months and know the result	Had sex in the last 12 months	Number of women age 15-24 years					
Wealth index quintile												
Poorest	37.7	50.7	77.0	47.2	21.2	58.6	78	(24.5)	46	4.6	75.0	74
Second	45.3	57.6	78.8	42.8	28.5	46.3	78	(44.6)	36	6.7	67.3	76
Middle	66.0	55.2	76.6	41.0	23.6	50.6	80	(35.3)	40	4.2	80.0	77
Fourth	63.1	69.4	73.3	45.5	32.5	39.4	97	(42.0)	38	6.7	73.1	96
Richest	61.3	70.5	79.5	46.9	24.9	31.1	89	(41.1)	28	8.9	74.2	88
Ethnicity of household head												
Hausa	43.5	76.8	88.3	32.9	32.9	28.5	11	69.9	3	0.0	82.8	11
Igbo	54.9	67.0	87.7	56.5	30.4	42.0	95	48.8	40	10.3	73.6	95
Yoruba	55.9	56.5	75.2	43.2	26.5	45.9	276	33.0	126	5.7	73.0	269
Other ethnic group	54.4	76.4	60.6	31.3	14.3	46.6	41	30.8	19	2.1	78.7	37

¹ MICS indicator 9.1; MDG indicator 6.3 - Knowledge about HIV prevention among young women² MICS indicator 9.6 - Sexually active young women who have been tested for HIV and know the results^a Refer to Table HA.3 for the four indicators.

() Sample data are based on 25-49 unweighted cases

(*) Sample data are fewer than 25 unweighted cases

(**) Populated though the Sample data are fewer than 25 unweighted cases

Table HA.7M: Key HIV and AIDS indicators (young men)

Percentage of men age 15-24 years by key HIV and AIDS indicators, Nigeria, 2016-17, Lagos state

	Percentage of men age 15-24 years who:						Number of men age 15-24 years	Percentage of sexually active young men who have been tested for HIV in the last 12 months and know the result ²		Number of men age 15-24 years who had sex in the last 12 months	Percentage who express accepting attitudes towards people living with HIV on all four indicators ^a		Number of men age 15-24 who have heard of AIDS
	Have comprehensive knowledge ¹	Know all three means of HIV transmission from mother to child	Know a place to get tested for HIV	Have ever been tested and know the result of the most recent test	Have been tested for HIV in the last 12 months and know the result	Had sex in the last 12 months		tested for HIV in the last 12 months and know the result ²			Percentage who express accepting attitudes towards people living with HIV on all four indicators ^a	Percentage who report discriminatory attitudes towards people living with HIV [a]	
Total	40.3	42.9	78.0	26.6	14.8	34.5	198	18.7		68	8.5	58.6	196
Senatorial District													
Lagos Central	36.3	56.9	78.7	30.7	16.6	39.4	39	23.4		15	2.3	44.5	38
Lagos East	43.1	50.8	68.1	12.6	12.6	41.3	48	23.7		20	9.3	71.2	47
Lagos West	40.5	34.5	82.0	31.3	15.1	29.9	111	13.5		33	10.3	58.2	111
Residence													
Urban	40.9	42.2	79.6	27.5	15.3	34.3	191	19.4		66	8.2	58.0	190
Rural	(*)	(*)	(*)	(*)	(*)	(*)	7	(*)		3	(*)	(*)	6
Age (years)													
15-19	43.4	42.4	71.1	12.6	7.0	6.7	109	0.0		7	7.3	61.5	109
15-17	45.9	44.2	66.1	15.5	8.8	4.6	72	0.0		3	10.6	65.4	71
18-19	(38.5)	(38.9)	(80.7)	(7.0)	(3.7)	(11.0)	37	(0.0)		4	(0.9)	(54.1)	37
20-24	36.6	43.5	86.4	43.9	24.3	68.9	88	21.0		61	10.0	55.0	87
20-22	36.5	42.5	83.8	32.5	22.8	63.2	62	18.9		39	11.5	52.3	61
23-24	(36.8)	(45.9)	(92.6)	(70.8)	(28.0)	(82.2)	26	(24.7)		22	(6.4)	(61.2)	26
Marital status													
Ever married/in union	(**26.4)	(**39.0)	(**90.2)	(**58.6)	(**10.3)	(**100.0)	8	(**10.3)		8	(**10.2)	(**75.3)	7
Never married/in union	40.9	43.0	77.5	25.4	15.0	31.9	190	19.7		61	8.4	58.0	189
Education													
None	(**0.0)	(**67.9)	(**67.9)	(**0.0)	(**0.0)	(**32.1)	1	(**0.0)		na	(**0.0)	(**0.0)	1
Primary	(**0.0)	(**10.6)	(**34.5)	(**0.0)	(**0.0)	(**47.0)	3	(**0.0)		1	(**29.1)	(**16.6)	2
Secondary	39.6	44.5	76.2	20.6	12.4	27.3	160	18.4		44	5.3	62.8	160
Higher	(47.8)	(37.2)	(90.0)	(58.2)	(27.7)	(68.0)	34	(20.4)		23	(22.5)	(41.7)	34

Table HA.7M: Key HIV and AIDS indicators (young men) (continued)

Percentage of men age 15-24 years by key HIV and AIDS indicators, Nigeria, 2016-17, Lagos state

	Percentage of men age 15-24 years who:						Percentage of sexually active young men who have been tested for HIV in the last 12 months and know the result ²	Number of men age 15-24 years who had sex in the last 12 months	Percentage who express accepting attitudes towards people living with HIV on all four indicators ^a	Percentage who report discriminatory attitudes towards people living with HIV [a]	Number of men age 15-24 who have heard of AIDS	
	Have comprehensive knowledge ¹	Know all three means of HIV transmission from mother to child	Know a place to get tested for HIV	Have ever been tested and know the result of the most recent test	Have been tested for HIV in the last 12 months and know the result	Had sex in the last 12 months						
Wealth index quintile												
Poorest	(21.9)	(35.1)	(58.9)	(12.3)	(7.3)	(23.4)	34	(*)	8	(1.5)	(57.8)	32
Second	47.5	36.7	75.2	31.7	23.6	37.2	53	(*)	20	12.6	55.5	53
Middle	(46.3)	(61.0)	(82.1)	(27.6)	(14.0)	(25.2)	32	(*)	8	(6.0)	(65.8)	32
Fourth	(33.0)	(43.8)	(85.8)	(21.4)	(6.2)	(31.6)	50	(*)	16	(3.4)	(61.4)	50
Richest	(54.7)	(41.5)	(87.1)	(42.1)	(23.1)	(58.3)	29	(*)	17	(20.3)	(52.7)	29
Ethnicity of household head												
Hausa	(*)	(*)	(*)	(*)	(*)	(*)	5	(*)		(*)	(*)	5
Igbo	32.0	43.9	89.9	35.0	24.6	32.4	55	25.5	18	7.7	49.2	55
Yoruba	41.6	43.2	72.2	24.7	11.6	33.6	123	16.5	41	10.2	60.5	122
Other ethnic group	(*)	(*)	(*)	(*)	(*)	(*)	14	(*)	9	(*)	(*)	14
¹ MICS indicator 9.1; MDG indicator 6.3 - Knowledge about HIV prevention among young men ^[M]												
² MICS indicator 9.6 - Sexually active young men who have been tested for HIV and know the results ^[M]												
^a Refer to Table HA.3M for the four indicators.												

() Sample data are based on 25-49 unweighted cases

(*) Sample data are fewer than 25 unweighted cases

(**) Populated though the Sample data are fewer than 25 unweighted cases

Table HA.8: Key sexual behaviour indicators (young women)

Percentage of women age 15-24 years by key sexual behaviour indicators, Nigeria, 2016-17, Lagos state

	Percentage of women age 15-24 years who:			Number of women age 15-24 years	Percentage of women who never had sex ²	Number of never-married women age 15-24 years	Percentage of women age 15-24 years who in the last 12 months had sex with:		Number of women age 15-24 years who had sex in the last 12 months	Percentage reporting the use of a condom during the last sexual intercourse with a non-marital, non-cohabiting partner in the last 12 months ⁵	Number of women age 15-24 years who had sex with a non-marital, non-cohabiting partner in last 12 months	Percentage reporting that a condom was used the last time they had sex	Number of women age 15-24 years who had sex with more than one partner in the last 12 months
	Had sex before age 15 ¹	Ever had sex	Had sex with more than one partner in last 12 months				A man 10 or more years older ³	A non-marital, non-cohabiting partner ⁴					
Total	2.9	53.1	5.1	422	57.3	345	17.0	27.0	188	64.9	114	(*)	21
Senatorial District													
Lagos Central	5.9	37.9	2.1	65	69.2	58	(25.1)	(22.6)	19	(47.3)	15	(*)	1
Lagos East	4.5	57.6	9.7	88	55.4	67	19.2	25.1	45	(58.5)	22	(*)	9
Lagos West	1.7	55.3	4.3	269	54.8	220	15.0	28.8	124	(70.0)	77	(*)	11
Residence													
Urban	2.9	52.9	5.1	408	56.9	338	16.2	27.7	182	65.5	113	(*)	21
Rural	(2.0)	(57.3)	(5.2)	14	(*)	8	41.1	(*)	7	(*)	1	(*)	1
Age (years)													
15-19	2.9	22.6	3.2	192	79.1	188	(5.1)	(17.3)	38	(72.3)	33	(*)	6
15-17	1.8	13.6	3.1	111	87.4	110	(**8.8)	(**11.1)	14	(**97.7)	12	(**75.0)	3
18-19	4.4	35.1	3.2	81	67.4	78	(**3.0)	(**25.8)	24	(**57.2)	21	(**72.4)	3
20-24	2.9	78.4	6.7	230	31.4	158	20.0	35.2	151	61.8	81	(**45.1)	15
20-22	4.5	71.3	6.2	127	39.2	93	13.5	35.2	76	(71.5)	45	(**56.1)	8
23-24	1.0	87.2	7.2	103	20.4	65	26.7	35.1	75	(49.8)	36	(**33.6)	7
Marital status													
Ever married/in union	8.4	100.0	4.6	76	na	0	32.0	9.0	75	(*)	7	(*)	4
Never married/in union	1.7	42.7	5.2	345	57.3	345	7.1	31.0	113	62.6	107	(*)	18
Education													
None	(**45.9)	(**75.0)	(**0.0)	9	(**51.3)	4	(**0.0)	(**10.2)	5	(**0.0)	1	na	na
Non-formal	(**0.0)	(**42.9)	(**0.0)	4	(**100.0)	2	(**100.0)	(**0.0)	2	na	0	na	na
Primary	(**10.5)	(**44.4)	(**7.6)	18	(**83.8)	12	(**20.2)	(**14.5)	7	(**25.3)	3	(**48.4)	1
Secondary	1.7	46.5	4.6	289	64.6	239	18.7	21.8	113	67.5	63	(**61.0)	13
Higher	1.4	71.7	6.7	102	32.8	88	(12.5)	(46.8)	61	(64.7)	48	(**39.5)	7

Table HA.8: Key sexual behaviour indicators (young women) (continued)

Percentage of women age 15-24 years by key sexual behaviour indicators, Nigeria, 2016-17, Lagos state

	Percentage of women age 15-24 years who:			Number of women age 15-24 years	Percentage of women who never had sex ²	Number of never-married women age 15-24 years	Percentage of women age 15-24 years who in the last 12 months had sex with:		Number of women age 15-24 years who had sex in the last 12 months	Percentage reporting the use of a condom during the last sexual intercourse with a non-marital, non-cohabiting partner in the last 12 months ⁵	Number of women age 15-24 years who had sex with a non-marital, non-cohabiting partner in last 12 months	Percentage reporting that a condom was used the last time they had sex	Number of women age 15-24 years who had sex with more than one partner in the last 12 months	
	Had sex before age 15 ¹	Ever had sex	Had sex with more than one partner in last 12 months				A man 10 or more years older ³	A non-marital, non-cohabiting partner ⁴						
Wealth index quintile														
Poorest	9.4	68.3	4.6	78	(48.1)	52	(18.7)	(27.8)	46	(*)	22	(*)	4	
Second	0.0	55.3	3.9	78	58.7	60	(17.3)	(20.2)	36	(*)	16	(*)	3	
Middle	3.1	62.3	3.8	80	46.5	65	(8.2)	(32.4)	40	(49.0)	26	(*)	3	
Fourth	1.1	42.2	6.6	97	64.2	87	(24.1)	(27.7)	38	(*)	27	(*)	6	
Richest	1.6	41.3	5.9	89	63.2	82	(17.2)	(26.8)	28	(*)	24	(*)	5	
Ethnicity of household head														
Hausa	(*)	(*)	(*)	11	(*)	8	(*)	(*)	3	(*)	-			
Igbo	3.2	51.8	2.2	95	57.3	80	(17.6)	(25.2)	40	(*)	24	(*)	2	
Yoruba	2.4	53.0	6.4	276	57.3	226	9.9	28.6	126	66.7	79	(*)	18	
Other ethnic group	(6.1)	(62.7)	(3.7)	41	(47.7)	32	(*)	(*)	19	(*)	11	(*)	2	
¹ MICS indicator 9.10 - Sex before age 15 among young women														
² MICS indicator 9.9 - Young women who have never had sex														
³ MICS indicator 9.11 - Age-mixing among sexual partners														
⁴ MICS indicator 9.14 - Sex with non-regular partners														
⁵ MICS indicator 9.15; MDG indicator 6.2 - Condom use with non-regular partners														
na: not applicable														

() Sample data are based on 25-49 unweighted cases

(*) Sample data are fewer than 25 unweighted cases

(**) Populated though the Sample data are fewer than 25 unweighted cases

Table HA.8M: Key sexual behaviour indicators (young men)

Percentage of men age 15-24 years by key sexual behaviour indicators, Nigeria, 2016-17, Lagos state

	Percentage of men age 15-24 years who:			Number of men age 15-24 years	Percentage of men who never had sex ²	Number of never-married men age 15-24 years	Percentage who in the last 12 months had sex with a non-marital, non-cohabiting partner ³	Number of men age 15-24 years who had sex in the last 12 months	Percentage reporting the use of a condom during the last sexual intercourse with a non-marital, non-cohabiting partner in the last 12 months ⁴	Number of men age 15-24 years who had sex with a non-marital, non-cohabiting partner in last 12 months	Percentage reporting that a condom was used the last time they had sex	Number of men age 15-24 years who had sex with more than one partner in the last 12 months
	Had sex before age 15 ¹	Ever had sex	Had sex with more than one partner in last 12 months									
Total	3.7	38.7	12.3	198	63.8	190	32.3	68	74.5	64	(67.6)	24
Senatorial District												
Lagos Central	9.3	45.5	20.5	39	56.7	37	(38.8)	15	(73.3)	15	(*)	8
Lagos East	2.0	48.4	16.8	48	55.9	44	(37.7)	20	(83.2)	18	(*)	8
Lagos West	2.4	32.1	7.5	111	69.4	108	(*)	33	(*)	31	(*)	8
Residence												
Urban	3.5	37.7	12.3	191	64.9	183	32.0	66	75.5	61	(68.8)	23
Rural	(*)	(*)	(*)	7	(*)	7	(*)	3	(*)	3	(*)	1
Age (years)												
15-19	3.8	10.4	2.1	109	89.6	109	(*)	7	(*)	7	(*)	2
15-17	3.3	9.0	0.5	72	91.0	72	(*)	3	(*)	3	(*)	0
18-19	(4.9)	(13.0)	(5.2)	37	(87.0)	37	(*)	4	(*)	4	(*)	2
20-24	3.5	73.7	24.9	88	28.8	81	63.9	61	78.9	56	(73.0)	22
20-22	2.8	67.3	21.0	62	33.9	60	(60.8)	39	(78.7)	38	(*)	13
23-24	(4.9)	(88.6)	(33.9)	26	(14.3)	21	(71.2)	22	(79.5)	19	(*)	9
Marital status												
Ever married/in union	(*)	(*)	10.3	8	(*)	-	(*)	8	(*)	4	(*)	1
Never married/in union	3.6	36.2	12.4	190	63.8	190	31.5	61	75.7	60	(66.5)	24
Education												
None	(*)	(*)	(*)	1	(*)	1	(*)	0	(*)	-		
Primary	(*)	(*)	(*)	3	(*)	2	(*)	1	(*)	1	(*)	0
Secondary	2.9	32.1	8.6	160	69.8	156	25.3	44	(72.7)	41	(*)	14
Higher	(7.6)	(68.0)	(30.4)	34	(34.4)	31	(66.6)	23	(*)	22	(*)	10

Table HA.8M: Key sexual behaviour indicators (young men) (continued)

Percentage of men age 15-24 years by key sexual behaviour indicators, Nigeria, 2016-17, Lagos state

	Percentage of men age 15-24 years who:						Percentage who in the last 12 months had sex with a non-marital, non-cohabiting partner ³	Number of men age 15-24 years who had sex in the last 12 months	Percentage reporting the use of a condom during the last sexual intercourse with a non-marital, non-cohabiting partner in the last 12 months ⁴	Number of men age 15-24 years who had sex with a non-marital, non-cohabiting partner in last 12 months	Percentage reporting that a condom was used the last time they had sex	Number of men age 15-24 years who had sex with more than one partner in the last 12 months
	Had sex before age 15 ¹	Ever had sex	Had sex with more than one partner in last 12 months	Number of men age 15-24 years	Percentage of men who never had sex ²	Number of never-married men age 15-24 years						
Wealth index quintile												
Poorest	(1.4)	(29.9)	(10.7)	34	(73.3)	32	(*)	8	(*)	7	(*)	4
Second	6.5	39.6	14.1	53	62.1	52	(*)	20	(*)	19	(*)	8
Middle	(0.0)	(30.1)	(6.9)	32	(75.7)	30	(*)	8	(*)	6	(*)	2
Fourth	(0.7)	(34.0)	(11.6)	50	(67.7)	49	(*)	16	(*)	16	(*)	6
Richest	(10.2)	(65.0)	(18.2)	29	(36.3)	28	(*)	17	(*)	16	(*)	5
Ethnicity of household head												
Hausa	(*)	(*)	(*)	5	(*)	5	(*)	0	(*)	0		
Igbo	2.8	38.3	14.6	55	63.1	53	(*)	18	(*)	17	(*)	8
Yoruba	3.2	37.2	10.6	123	65.7	118	(30.7)	41	(71.6)	38	(*)	13
Other ethnic group	(*)	(*)	(*)	14	(*)	14	(*)	9	(*)	9	(*)	3
¹ MICS indicator 9.10 - Sex before age 15 among young men ^[M] ² MICS indicator 9.9 - Young men who have never had sex ^[M] ³ MICS indicator 9.14 - Sex with non-regular partners ^[M] ⁴ MICS indicator 9.15; MDG indicator 6.2 - Condom use with non-regular partners ^[M]												
na: not applicable												

() Sample data are based on 25-49 unweighted cases

(*) Sample data are fewer than 25 unweighted cases

Orphans

Table HA.9: School attendance of orphans and non-orphans								
School attendance of children age 10-14 years by orphanhood, Nigeria, 2016-17, Lagos state								
	Percentage of children whose mother and father have died (orphans)	Percentage of children whose parents are still alive and who are living with at least one parent (non-orphans)	Number of children age 10-14 years	Percentage of children whose mother and father have died (orphans) and are attending school	Total number of orphan children age 10-14 years	Percentage of children whose parents are still alive, who are living with at least one parent (non-orphans), and who are attending school	Total number of non-orphan children age 10-14 years	Orphans to non-orphans school attendance ratio ¹
Total	0.9	79.4	694	(*)	7	97.4	551	0.9
Sex								
Male	1.2	78.0	337	(*)	4	96.1	263	1.0
Female	0.7	80.7	357	(*)	2	98.6	288	0.6
Residence								
Urban	1.0	79.6	667	(*)	7	97.3	531	0.9
Rural	0.0	75.1	27			(100.0)	20	
¹ MICS indicator 9.16; MDG indicator 6.4 - Ratio of school attendance of orphans to school attendance of non-orphans								
See Table CP.14 for further overall results related to children's living arrangements and orphanhood								

() Sample data are based on 25-49 unweighted cases

(*) Sample data are fewer than 25 unweighted cases

Male circumcision

Table HA.10: Male circumcision

Percentage of men age 15-49 years who report having been circumcised, and percent distribution of men by age of circumcision, Nigeria, 2016-17, Lagos state

	Percent circumcised ¹	Number of men age 15-49 years	Age at circumcision:						Total	Number of men age 15-49 years who have have been circumcised
			During infancy	1-4 years	5-9 years	10-14 years	15-19 years	DK/Missing		
Total	99.2	707	53.7	2.4	23.7	1.2	0.1	18.9	100.0	702
Senatorial District										
Lagos Central	99.0	116	47.1	4.1	32.8	1.2	0.2	14.5	100.0	114
Lagos East	98.9	145	68.3	7.2	11.0	1.5	0.3	11.6	100.0	143
Lagos West	99.4	447	50.6	0.3	25.5	1.1	0.0	22.4	100.0	444
Residence										
Urban	99.2	685	53.0	1.8	24.4	1.1	0.1	19.5	100.0	679
Rural	(100.0)	22	(72.8)	(18.2)	(4.3)	(4.7)	(0.0)	(0.0)	(100.0)	22
Age (years)										
15-24	98.6	198	54.9	1.7	26.7	0.0	0.3	16.5	100.0	195
15-19	99.6	109	58.3	1.5	27.0	0.0	0.5	12.8	100.0	109
20-24	97.5	88	50.5	2.0	26.3	0.0	0.0	21.2	100.0	86
25-29	100.0	79	47.1	1.6	30.6	4.2	0.4	16.2	100.0	79
30-39	99.5	253	55.2	2.0	23.4	1.3	0.0	18.1	100.0	252
40-49	99.1	177	53.1	3.9	17.7	1.2	0.0	24.0	100.0	175
Education										
None	(*)	8	(*)	(*)	(*)	(*)	(*)	(*)	(*)	8
Non-formal	(*)	2	(*)	(*)	(*)	(*)	(*)	(*)	(*)	2
Primary	98.9	61	49.0	6.8	23.0	5.3	0.0	15.8	100.0	60
Secondary	99.5	418	50.4	2.6	23.5	1.1	0.2	22.2	100.0	416
Higher	98.8	218	62.1	0.8	24.2	0.0	0.0	12.8	100.0	215
Wealth index quintile										
Poorest	99.3	128	38.6	4.2	33.6	3.5	0.6	19.6	100.0	128
Second	98.9	157	48.0	2.2	22.9	1.1	0.0	25.8	100.0	156
Middle	99.5	128	47.8	3.8	27.5	1.8	0.0	19.1	100.0	127
Fourth	100.0	162	57.9	1.8	22.0	0.0	0.0	18.3	100.0	162
Richest	98.4	131	75.9	0.0	13.5	0.0	0.0	10.6	100.0	129
Ethnicity of household head										
Hausa	(*)	22	(*)	(*)	(*)	(*)	(*)	(*)	(*)	22
Igbo	99.5	168	42.4	0.6	33.4	0.0	0.0	23.5	100.0	168
Yoruba	99.4	438	56.1	2.5	23.1	1.6	0.1	16.6	100.0	436
Other ethnic group	97.3	79	67.3	3.5	4.4	1.3	0.0	23.4	100.0	77

¹ MICS indicator 9.17 - Male circumcision

na: not applicable

() Sample data are based on 25-49 unweighted cases

(*) Sample data are fewer than 25 unweighted cases

Table HA.11: Provider and location of circumcision

Percent distribution of circumcised men age 15-49 by person performing circumcision and the location where circumcision was performed, Nigeria, 2016-17, Lagos state

	Person performing circumcision:							Place of circumcision:							Number of men age 15-49 years who have been circumcised
	Doctor	Nurse/midwife	Other health professionals	Traditional circumciser	Traditional birth attendant	Don't know/Missing	Total	Health facility	Home of a health worker/professional	At home	Ritual site	Other home/place	Don't know/Missing	Total	
Total	13.8	21.2	2.3	27.5	4.2	31.0	100.0	29.4	6.2	26.0	0.1	8.8	29.5	100.0	702
Senatorial District															
Lagos Central	14.0	19.7	2.2	32.8	12.1	19.2	100.0	28.2	6.2	43.7	0.0	4.3	17.6	100.0	114
Lagos East	33.0	7.5	2.5	25.6	2.2	29.2	100.0	38.4	0.3	30.0	0.0	2.7	28.5	100.0	143
Lagos West	7.6	26.0	2.3	26.8	2.7	34.6	100.0	26.7	8.0	20.2	0.2	11.9	32.9	100.0	444
Residence															
Urban	13.8	21.5	2.3	26.8	4.1	31.6	100.0	29.5	6.4	25.0	0.1	9.0	30.0	100.0	679
Rural	(16.7)	(11.7)	(2.1)	(51.6)	(4.8)	(13.0)	(100.0)	(25.1)	(0.0)	(57.6)	(0.0)	(2.1)	(15.2)	(100.0)	22
Age (years)															
15-24	22.5	33.2	1.8	9.5	2.9	30.1	100.0	45.5	11.2	12.9	0.5	2.4	27.6	100.0	195
15-19	26.2	33.4	0.5	10.9	3.4	25.7	100.0	50.9	10.4	12.5	0.8	3.1	22.3	100.0	109
20-24	17.9	33.0	3.3	7.7	2.3	35.8	100.0	38.7	12.2	13.3	0.0	1.5	34.3	100.0	86
25-29	10.4	28.8	3.0	31.5	3.8	22.4	100.0	31.8	10.4	32.5	0.0	2.7	22.6	100.0	79
30-39	14.2	19.4	2.2	28.0	4.8	31.4	100.0	27.8	4.7	27.7	0.0	9.8	29.9	100.0	252
40-49	5.2	6.8	2.7	45.3	4.8	35.2	100.0	12.5	0.7	35.3	0.0	17.3	34.2	100.0	175
Education															
None	(*)	(*)	(*)	(*)	(*)	(*)	(*)	(*)	(*)	(*)	(*)	(*)	(*)	(*)	8
Non-formal	(*)	(*)	(*)	(*)	(*)	(*)	(*)	(*)	(*)	(*)	(*)	(*)	(*)	(*)	2
Primary	1.9	16.0	0.0	45.1	7.0	30.0	100.0	13.0	4.8	39.3	0.0	10.5	32.4	100.0	60
Secondary	14.6	20.8	1.9	24.0	3.6	35.1	100.0	29.2	6.1	23.7	0.2	7.4	33.4	100.0	416
Higher	16.4	23.6	3.8	28.6	4.6	23.0	100.0	35.1	6.7	26.5	0.0	10.9	20.7	100.0	215
Wealth index quintile															
Poorest	10.9	11.0	2.5	33.6	2.3	39.7	100.0	14.6	5.2	35.7	0.0	4.7	39.8	100.0	128
Second	11.6	18.3	2.5	29.4	4.9	33.3	100.0	24.8	5.2	27.9	0.6	8.7	32.9	100.0	156
Middle	14.8	22.7	2.5	27.6	7.8	24.7	100.0	27.4	7.3	32.0	0.0	9.3	24.0	100.0	127
Fourth	15.1	27.5	1.4	20.2	3.7	32.1	100.0	38.3	8.7	17.5	0.0	6.2	29.3	100.0	162
Richest	17.0	25.3	2.8	28.4	2.1	24.4	100.0	40.1	4.0	19.1	0.0	15.8	21.0	100.0	129
Ethnicity of household head															
Hausa	(*)	(*)	(*)	(*)	(*)	(*)	(*)	(*)	(*)	(*)	(*)	(*)	(*)	(*)	22
Igbo	11.7	21.8	2.2	23.0	4.7	36.6	100.0	23.2	10.6	23.4	0.0	8.6	34.1	100.0	168
Yoruba	15.6	19.9	2.9	28.9	4.2	28.6	100.0	31.2	5.6	27.7	0.0	8.6	26.8	100.0	436
Other ethnic group	8.1	27.3	0.0	26.9	3.5	34.2	100.0	31.9	1.3	21.7	1.2	9.7	34.2	100.0	77

() Sample data are based on 25-49 unweighted cases

(*) Sample data are fewer than 25 unweighted cases

XIII. Access to Mass Media and Use of Information/Communication Technology

Access to Mass Media

Table MT.1: Exposure to mass media (women)

Percentage of women age 15-49 years who are exposed to specific mass media on a weekly basis, Nigeria, 2016-17, Lagos state

	Percentage of women age 15-49 years who:						Number of women age 15-49 years
	Read a newspaper at least once a week	Listen to the radio at least once a week	Watch television at least once a week	All three media at least once a week ¹	Any media at least once a week	None of the media at least once a week	
Total	20.7	55.6	82.4	13.8	87.0	13.0	1,491
Senatorial District							
Lagos Central	22.6	52.4	80.7	17.9	83.9	16.1	223
Lagos East	21.0	45.8	82.8	13.0	88.3	11.7	323
Lagos West	20.1	59.7	82.6	13.1	87.2	12.8	946
Age (years)							
15-19	20.5	57.0	84.3	13.3	88.1	11.9	192
20-24	26.9	49.9	86.5	14.2	89.7	10.3	230
25-29	25.3	56.2	81.6	19.8	84.8	15.2	241
30-34	20.7	51.2	80.4	13.4	84.3	15.7	305
35-39	16.0	56.6	82.9	10.0	88.1	11.9	245
40-44	16.5	57.4	79.8	11.7	85.9	14.1	174
45-49	14.9	72.0	80.4	13.1	90.9	9.1	104
Residence							
Urban	21.2	56.2	82.6	14.1	87.2	12.8	1,443
Rural	5.1	36.2	74.7	3.7	80.1	19.9	48
Education							
None	(0.6)	(38.9)	(75.4)	(0.6)	(75.4)	(24.6)	38
Non-formal	(*)	(*)	(*)	(*)	(*)	(*)	6
Primary	2.8	52.0	66.0	0.8	74.5	25.5	163
Secondary	14.4	54.7	81.9	9.6	86.8	13.2	831
Higher	40.6	59.3	89.8	27.4	92.6	7.4	453
Wealth index quintile							
Poorest	9.3	41.8	59.3	4.9	69.4	30.6	265
Second	12.6	50.3	81.0	8.2	83.7	16.3	278
Middle	15.9	62.5	86.3	9.8	90.5	9.5	301
Fourth	20.8	59.3	86.9	14.3	92.0	8.0	337
Richest	42.1	61.3	94.4	29.6	96.0	4.0	311
Ethnicity of household head							
Hausa	(20.2)	(66.3)	(82.7)	(15.0)	(88.2)	(11.8)	34
Igbo	24.4	57.4	83.7	18.0	86.7	13.3	366
Yoruba	19.4	56.5	82.0	12.3	87.1	12.9	931
Other ethnic group	19.6	43.9	81.5	12.4	86.5	13.5	159

¹ MICS indicator 10.1 - Exposure to mass media

() Sample data are based on 25-49 unweighted cases

(*) Sample data are fewer than 25 unweighted cases

Table MT.1M: Exposure to mass media (men)

Percentage of men age 15-49 years who are exposed to specific mass media on a weekly basis, Nigeria, 2016-17, Lagos state

	Percentage of men age 15-49 years who:						Number of men age 15-49 years
	Read a newspaper at least once a week	Listen to the radio at least once a week	Watch television at least once a week	All three media at least once a week ¹	Any media at least once a week	None of the media at least once a week	
Total	63.1	70.4	85.7	44.7	95.5	4.5	707
Senatorial District							
Lagos Central	65.2	66.9	89.6	53.4	92.4	7.6	116
Lagos East	50.1	72.5	85.2	33.1	96.4	3.6	145
Lagos West	66.7	70.6	84.8	46.3	96.0	4.0	447
Age (year)							
15-19	49.2	55.9	88.2	33.9	93.7	6.3	109
20-24	56.3	60.9	81.6	39.3	89.3	10.7	88
25-29	55.3	66.5	73.6	33.8	92.9	7.1	79
30-34	69.2	70.4	90.3	46.8	96.2	3.8	126
35-39	69.0	74.5	87.7	46.1	97.7	2.3	127
40-44	68.5	78.2	86.0	52.7	97.9	2.1	106
45-49	72.0	90.1	87.9	62.6	100.0	0.0	70
Residence							
Urban	64.3	69.9	85.7	45.5	95.4	4.6	685
Rural	(26.0)	(84.8)	(86.0)	(21.7)	(97.9)	(2.1)	22
Education							
None	(*)	(*)	(*)	(*)	(*)	(*)	8
Non-formal	(*)	(*)	(*)	(*)	(*)	(*)	2
Primary	24.7	80.5	84.1	17.6	97.5	2.5	61
Secondary	57.1	67.9	82.8	40.1	93.4	6.6	418
Higher	87.9	72.7	92.5	63.0	99.2	0.8	218
Wealth index quintile							
Poorest	40.2	64.0	73.0	27.7	91.6	8.4	128
Second	54.4	71.7	79.5	33.6	93.3	6.7	157
Middle	63.6	71.2	89.2	47.6	94.6	5.4	128
Fourth	71.2	72.1	91.2	51.7	97.7	2.3	162
Richest	85.3	72.2	95.2	63.4	100.0	0.0	131
Ethnicity of household head							
Hausa	(*)	(*)	(*)	(*)	(*)	(*)	22
Igbo	70.2	58.8	83.7	46.6	92.5	7.5	168
Yoruba	60.1	71.6	86.7	42.0	95.9	4.1	438
Other ethnic group	69.6	84.0	87.5	58.9	98.1	1.9	79

¹ MICS indicator 10.1 - Exposure to mass media^[M]

() Sample data are based on 25-49 unweighted cases

(*) Sample data are fewer than 25 unweighted cases

Use of Information/Communication Technology

Table MT.2: Use of computers and internet (women)

Percentage of young women age 15-24 years who have ever used a computer and the internet, percentage who have used during the last 12 months, and percentage who have used at least once weekly during the last one month, Nigeria, 2016-17, Lagos state

	Percentage of women age 15-24 years who have:						Number of women age 15-24 years
	Ever used a computer	Used a computer during the last 12 months ¹	Used a computer at least once a week during the last one month	Ever used the internet	Used the internet during the last 12 months ²	Used the internet at least once a week during the last one month	
Total	62.6	47.4	29.0	72.1	66.1	54.8	422
Senatorial District							
Lagos Central	54.5	45.2	23.6	57.5	53.7	43.2	65
Lagos East	51.0	40.5	31.4	64.3	58.2	51.2	88
Lagos West	68.3	50.2	29.6	78.2	71.6	58.8	269
Age (year)							
15-19	68.3	49.4	27.2	77.3	70.2	54.5	192
20-24	57.8	45.8	30.6	67.8	62.6	55.1	230
Residence							
Urban	64.1	48.7	29.7	73.3	67.4	55.8	408
Rural	(18.2)	(9.6)	(9.6)	(36.6)	(25.7)	(25.7)	14
Education							
None	(*)	(*)	(*)	(*)	(*)	(*)	9
Non-formal	(*)	(*)	(*)	(*)	(*)	(*)	4
Primary	(*)	(*)	(*)	(*)	(*)	(*)	18
Secondary	59.4	40.6	20.9	72.4	66.0	50.3	289
Higher	88.5	81.3	61.0	90.4	83.4	81.2	102
Wealth index quintile							
Poorest	33.2	19.4	8.1	49.5	43.3	35.6	78
Second	52.6	40.6	17.8	63.8	52.9	38.7	78
Middle	68.5	45.6	16.9	73.9	70.8	56.1	80
Fourth	70.7	51.9	33.2	81.9	75.5	60.0	97
Richest	83.1	74.9	63.7	87.0	83.1	79.0	89
Ethnicity of household head							
Hausa	(*)	(*)	(*)	(*)	(*)	(*)	11
Igbo	70.2	54.0	33.4	76.3	71.8	54.1	95
Yoruba	61.4	45.8	26.2	71.5	64.5	54.9	276
Other ethnic group	(53.8)	(39.7)	(29.9)	(68.5)	(63.6)	(53.1)	41
¹ MICS indicator 10.2 - Use of computers							
² MICS indicator 10.3 - Use of internet							

() Sample data are based on 25-49 unweighted cases

(*) Sample data are fewer than 25 unweighted cases

Table MT.2M: Use of computers and internet (men)

Percentage of young men age 15-24 years who have ever used a computer and the internet, percentage who have used during the last 12 months, and percentage who have used at least once weekly during the last one month, Nigeria, 2016-17, Lagos state

	Percentage of men age 15-24 years who have:						Number of men age 15-24 years
	Ever used a computer	Used a computer during the last 12 months ¹	Used a computer at least once a week during the last one month	Ever used the internet	Used the internet during the last 12 months ²	Used the internet at least once a week during the last one month	
Total	64.2	58.4	40.1	67.3	64.7	57.4	198
Senatorial District							
Lagos Central	68.0	63.5	53.5	71.2	71.2	71.2	39
Lagos East	88.0	79.1	56.5	91.7	88.5	79.5	48
Lagos West	52.6	47.6	28.3	55.4	52.1	42.9	111
Age							
15-19	63.8	58.3	36.2	66.6	64.1	57.0	109
20-24	64.8	58.5	44.9	68.2	65.4	57.9	88
Residence							
Urban	64.0	58.0	39.9	67.1	64.4	57.1	191
Rural	(*)	(*)	(*)	(*)	(*)	(*)	7
Education							
None	(*)	(*)	(*)	(*)	(*)	(*)	1
Primary	(*)	(*)	(*)	(*)	(*)	(*)	3
Secondary	59.0	53.8	34.1	62.2	58.9	51.6	160
Higher	(93.5)	(84.0)	(71.8)	(96.3)	(96.3)	(88.3)	34
Wealth index quintile							
Poorest	(37.6)	(35.5)	(27.4)	(35.8)	(5.8)	(31.5)	34
Second	51.1	49.5	27.8	58.1	58.1	48.5	53
Middle	(67.0)	(57.9)	(26.8)	(67.0)	(59.3)	(47.7)	32
Fourth	(78.2)	(69.5)	(52.3)	(84.2)	(81.1)	(76.2)	50
Richest	(92.3)	(82.8)	(71.5)	(92.3)	(87.9)	(81.8)	29
Ethnicity of household head							
Hausa	(*)	(*)	(*)	(*)	(*)	(*)	5
Igbo	63.7	54.1	33.8	62.8	60.5	54.1	55
Yoruba	66.4	61.3	42.1	69.7	66.4	59.4	123
Other ethnic group	(*)	(*)	(*)	(*)	(*)	(*)	14
¹ MICS indicator 10.2 - Use of computers ^[M]							
² MICS indicator 10.3 - Use of internet ^[M]							

() Sample data are based on 25-49 unweighted cases

(*) Sample data are fewer than 25 unweighted cases

XIV. Subjective well-being

Table SW.1: Domains of life satisfaction (women)

Percentage of women age 15-24 years who are very or somewhat satisfied in selected domains of satisfaction, Nigeria, 2016-17, Lagos state

	Percentage of women age 15-24 years who are very or somewhat satisfied in selected domains:									Number of women age 15-24 years	Percentage of women age 15-24 years who are very or somewhat satisfied with school	Number of women age 15-24 years attending school	Percentage of women age 15-24 years who are very or somewhat satisfied with their job	Number of women age 15-24 years who have a job	Percentage of women age 15-24 years who are very or somewhat satisfied with their income	Number of women age 15-24 years who have an income
	Percentage of women age 15-24 years who:															
	Family life	Friendships	Health	Living environment	Treatment by others	The way they look	Are attending school	Have a job	Have an income							
Total	88.3	85.0	94.8	69.1	79.9	94.0	40.7	38.9	36.1	422	92.6	172	85.1	164	70.3	152
Senatorial District																
Lagos Central	90.8	87.3	98.8	76.5	78.0	96.3	43.5	40.0	34.3	65	94.3	28	(90.7)	26	(75.5)	22
Lagos East	88.9	82.3	94.3	64.3	82.9	94.3	39.4	50.7	51.6	88	90.0	35	93.2	45	77.5	45
Lagos West	87.4	85.3	94.0	68.9	79.4	93.3	40.5	34.8	31.4	269	93.0	109	79.8	94	65.1	85
Age (years)																
15-19	91.5	86.5	98.3	74.8	82.7	96.0	60.2	24.1	20.4	192	93.8	115	86.3	46	(78.3)	39
20-24	85.6	83.7	91.9	64.4	77.5	92.3	24.5	51.2	49.1	230	(90.1)	56	84.7	118	67.6	113
Residence																
Urban	88.3	85.6	94.7	69.5	80.2	93.9	41.0	39.1	36.2	408	93.0	168	84.7	160	69.4	148
Rural	(86.4)	(67.1)	(100.0)	(57.2)	(69.7)	(96.6)	(31.8)	(32.5)	(32.5)	14	(*)	4	(*)	4	(*)	4
Marital Status																
Ever married/in union	79.8	76.8	89.7	56.6	67.9	88.3	7.4	50.5	56.1	76	(*)	6	(89.0)	39	(67.2)	43
Never married/in union	90.1	86.8	95.9	71.9	82.6	95.2	48.1	36.3	31.7	345	92.8	166	83.9	125	71.5	109
Education																
None	(*)	(*)	(*)	(*)	(*)	(*)	(*)	(*)	(*)	9	(*)	1	(*)	4	(*)	5
Non-formal	(*)	(*)	(*)	(*)	(*)	(*)	(*)	(*)	(*)	4	(*)	3		-		-
Primary	(*)	(*)	(*)	(*)	(*)	(*)	(*)	(*)	(*)	18	(*)	7	(*)	6	(*)	6
Secondary	88.0	84.0	94.8	67.2	79.7	95.1	34.0	40.5	36.8	289	93.5	98	84.1	117	72.6	106
Higher	92.0	93.8	96.5	76.1	82.4	93.9	61.5	36.1	34.9	102	(95.3)	63	(84.3)	37	(64.9)	36

Table SW.1: Domains of life satisfaction (women) (continued)

Percentage of women age 15-24 years who are very or somewhat satisfied in selected domains of satisfaction, Nigeria, 2016-17, Lagos state

	Percentage of women age 15-24 years who are very or somewhat satisfied in selected domains:					Percentage of women age 15-24 years who:				Percentage of women age 15-24 years who are very or somewhat satisfied with school		Percentage of women age 15-24 years who are very or somewhat satisfied with their job		Percentage of women age 15-24 years who are very or somewhat satisfied with their income		
	Family life	Friendships	Health	Living environment	Treatment by others	The way they look	Are attending school	Have a job	Have an income	Number of women age 15-24 years	Number of women age 15-24 years attending school	Number of women age 15-24 years who have a job	Number of women age 15-24 years who have an income			
Wealth index quintile																
Poorest	73.9	83.0	91.0	53.8	73.8	86.1	25.4	44.5	41.0	78	(*)	20	(81.7)	35	(74.7)	32
Second	94.8	82.0	98.8	74.7	80.8	97.4	30.7	51.7	55.0	78	(*)	24	(90.5)	40	(80.3)	43
Middle	89.2	86.4	97.9	63.4	80.0	95.7	38.9	42.2	35.4	80	(99.4)	31	(89.6)	34	(63.8)	28
Fourth	88.6	84.1	91.5	69.6	84.2	91.6	51.4	36.9	32.4	97	87.7	50	(76.8)	36	(56.0)	31
Richest	94.0	89.1	95.6	82.5	79.7	98.8	53.0	21.8	19.7	89	(94.4)	47	(*)	19	(74.0)	17
Ethnicity of household head																
Hausa	(*)	(*)	(*)	(*)	(*)	(*)	(*)	(*)	(*)	11	(*)	4		-		-
Igbo	88.5	85.1	98.7	64.1	77.0	94.6	39.7	32.2	28.4	95	(82.9)	38	(87.2)	31	(63.6)	27
Yoruba	88.2	85.6	94.2	69.7	81.2	94.4	41.8	44.1	42.7	276	96.0	115	88.1	122	73.3	118
Other ethnic group	(85.8)	(80.9)	(88.4)	(71.0)	(75.5)	(89.2)	(37.7)	(29.2)	(18.5)	41	(*)	15	(*)	12	(*)	8

() Sample data are based on 25-49 unweighted cases

(*) Sample data are fewer than 25 unweighted cases

Table SW.1M: Domains of life satisfaction (men)

Percentage of men age 15-24 years who are very or somewhat satisfied in selected domains of satisfaction, Nigeria, 2016-17, Lagos state

	Percentage of men age 15-24 years who are very or somewhat satisfied in selected domains:						Percentage of men age 15-24 years who:				Percentage of men age 15-24 years who are very or somewhat satisfied with school	Number of men age 15-24 years attending school	Percentage of men age 15-24 years who are very or somewhat satisfied with their job	Number of men age 15-24 years who have a job	Percentage of men age 15-24 years who are very or somewhat satisfied with their income	Number of men age 15-24 years who have an income
	Family life	Friendships	Health	Living environment	Treatment by others	The way they look	Are attending school	Have a job	Have an income							
Total	89.4	89.7	97.4	79.6	91.7	96.5	37.8	30.8	31.5	198	91.5	75	86.3	61	59.9	62
Senatorial District																
Lagos Central	82.7	89.0	97.1	81.4	87.4	93.9	36.2	44.1	49.0	39	(90.1)	14	(81.2)	17	(55.9)	19
Lagos East	80.4	78.9	95.5	56.5	83.5	93.5	42.2	48.8	43.5	48	(75.6)	20	(83.4)	24	(47.3)	21
Lagos West	95.7	94.7	98.3	89.0	96.8	98.7	36.5	18.4	20.2	111	(100.0)	40	(*)	20	(*)	22
Age (years)																
15-19	90.3	90.2	97.4	82.4	91.1	96.9	54.3	18.1	19.9	109	91.3	59	(97.1)	20	(*)	22
20-24	88.2	89.1	97.4	76.0	92.4	96.0	17.5	46.6	45.9	88	(*)	15	81.1	41	51.6	41
Residence																
Urban	89.8	90.1	97.8	80.2	92.7	97.1	36.9	30.5	30.9	191	93.0	71	87.0	58	59.5	59
Rural	(*)	(*)	(*)	(*)	(*)	(*)	(*)	(*)	(*)	7	(*)	4	(*)	3	(*)	3
Marital Status																
Ever married/in union	(*)	(*)	(*)	(*)	(*)	(*)	(*)	(*)	(*)	8	(*)	1	(*)	6	(*)	6
Never married/in union	89.7	90.5	97.3	79.8	91.4	96.7	39.0	28.7	29.4	190	92.4	74	86.9	55	60.2	56
Education																
None	(*)	(*)	(*)	(*)	(*)	(*)	(*)	(*)	(*)	1		0	(*)	0	(*)	0
Primary	(*)	(*)	(*)	(*)	(*)	(*)	(*)	(*)	(*)	3		0	(*)	2	(*)	2
Secondary	90.2	89.1	97.8	79.3	91.2	96.4	37.0	28.8	30.0	160	90.5	59	88.9	46	62.8	48
Higher	(89.2)	(95.9)	(95.4)	(82.5)	(95.9)	(97.9)	(45.3)	(37.8)	(35.8)	34	(*)	15	(*)	13	(*)	12
Wealth index quintile																
Poorest	(77.7)	(85.3)	(94.8)	(76.9)	(89.3)	(90.5)	(46.0)	(29.4)	(33.0)	34	(*)	15	(*)	10	(*)	11
Second	88.7	83.5	98.3	77.3	88.7	94.1	29.5	36.7	42.7	53	(*)	16	(*)	20	(59.0)	23
Middle	(97.4)	(100.0)	(100.0)	(82.4)	(98.2)	(98.2)	(31.4)	(31.0)	(28.8)	32	(*)	10	(*)	10	(*)	9
Fourth	(97.2)	(89.7)	(95.1)	(75.6)	(90.4)	(100.0)	(31.1)	(27.2)	(25.3)	50	(*)	16	(*)	14	(*)	13
Richest	(81.8)	(95.1)	(100.0)	(90.8)	(95.2)	(100.0)	(62.6)	(27.9)	(22.9)	29	(*)	18	(*)	8	(*)	7
Ethnicity of household head																
Hausa	(*)	(*)	(*)	(*)	(*)	(*)	(*)	(*)	(*)	5	(*)	3	(*)	1	(*)	1
Igbo	79.8	82.5	96.3	81.4	89.8	96.1	27.4	39.0	39.0	55	(*)	15	(*)	21	(*)	21
Yoruba	93.2	94.3	97.5	81.6	92.9	96.1	41.5	26.6	27.4	123	91.7	51	(92.9)	33	(74.9)	34
Other ethnic group	(*)	(*)	(*)	(*)	(*)	(*)	(*)	(*)	(*)	14	(*)	6	(*)	6	(*)	6

() Sample data are based on 25-49 unweighted cases

(*) Sample data are fewer than 25 unweighted cases

Table SW.2: Overall life satisfaction and happiness (women)

Percentage of women age 15-24 years who are very or somewhat satisfied with their life overall, the average overall life satisfaction score, and percentage of women age 15-24 years who are very or somewhat happy, Nigeria, 2016-17, Lagos state

	Percentage of women with overall life satisfaction ¹	Average life satisfaction score	Percentage of women who are very or somewhat happy ²	Number of women age 15-24 years
Total	85.2	1.8	85.1	422
Senatorial District				
Lagos Central	85.3	1.7	87.5	65
Lagos East	84.0	1.7	82.6	88
Lagos West	85.5	1.8	85.3	269
Age (years)				
15-19	88.5	1.7	85.7	192
20-24	82.4	1.8	84.6	230
Residence				
Urban	85.8	1.8	84.9	408
Rural	(67.9)	(2.1)	(88.9)	14
Marital Status				
Ever married/in union	76.5	2.0	84.1	76
Never married/in union	87.1	1.7	85.3	345
Education				
None	(*)	(*)	(*)	9
Non-formal	(*)	(*)	(*)	4
Primary	(*)	(*)	(*)	18
Secondary	84.8	1.8	84.4	289
Higher	88.9	1.5	89.9	102
Wealth index quintile				
Poorest	84.1	1.8	83.6	78
Second	87.8	1.8	86.8	78
Middle	83.4	1.9	83.3	80
Fourth	80.0	1.9	82.9	97
Richest	91.1	1.5	88.8	89
Ethnicity of household head				
Hausa	(*)	(*)	(*)	11
Igbo	80.8	1.9	83.8	95
Yoruba	85.6	1.8	85.3	276
Other ethnic group	(89.6)	(1.6)	(85.2)	41
¹ MICS Indicator 11.1 - Life satisfaction				
² MICS indicator 11.2 - Happiness				

() Sample data are based on 25-49 unweighted cases

(*) Sample data are fewer than 25 unweighted cases

Table SW.2M: Overall life satisfaction and happiness (men)

Percentage of men age 15-24 years who are very or somewhat satisfied with their life overall, the average overall life satisfaction score, and percentage of men age 15-24 years who are very or somewhat happy, Nigeria, 2016-17, Lagos state

	Percentage of men with overall life satisfaction ¹	Average life satisfaction score	Percentage of men who are very or somewhat happy ²	Number of men age 15-24 years
Total	89.6	1.7	89.7	198
Senatorial District				
Lagos Central	92.2	1.6	91.6	39
Lagos East	73.1	1.9	77.9	48
Lagos West	95.9	1.5	94.1	111
Age (years)				
15-19	92.9	1.6	89.6	109
20-24	85.5	1.8	89.8	88
Residence				
Urban	90.0	1.7	90.2	191
Rural	(*)	(*)	(*)	7
Marital Status				
Ever married/in union	(*)	(*)	(*)	8
Never married/in union	90.3	1.6	90.3	190
Education				
None	(*)	(*)	(*)	1
Primary	(*)	(*)	(*)	3
Secondary	90.5	1.6	89.6	160
Higher	(87.1)	(1.7)	(93.2)	34
Wealth index quintile				
Poorest	(76.6)	(2.0)	(79.9)	34
Second	90.3	1.6	88.1	53
Middle	(98.7)	(1.7)	(100.0)	32
Fourth	(92.7)	(1.5)	(89.3)	50
Richest	(87.8)	(1.6)	(93.3)	29
Ethnicity of household head				
Hausa	(*)	(*)	(*)	5
Igbo	82.7	1.9	83.2	55
Yoruba	91.6	1.6	92.2	123
Other ethnic group	(*)	(*)	(*)	14

¹ MICS Indicator 11.1 - Life satisfaction^[M]

² MICS indicator 11.2 - Happiness^[M]

() Sample data are based on 25-49 unweighted cases

(*) Sample data are fewer than 25 unweighted cases

Table SW.3: Perception of a better life (women)

Percentage of women age 15-24 years who think that their lives improved during the last one year and those who expect that their lives will get better after one year, Nigeria, 2016-17, Lagos state

	Percentage of women who think that their life			Number of women age 15-24 years
	Improved during the last one year	Will get better after one year	Both ¹	
Total	71.8	97.8	71.7	422
Senatorial District				
Lagos Central	78.4	97.5	77.7	65
Lagos East	76.4	98.6	76.4	88
Lagos West	68.6	97.6	68.6	269
Age (years)				
15-19	81.3	98.5	81.0	192
20-24	63.8	97.2	63.8	230
Residence				
Urban	71.5	97.7	71.4	408
Rural	(79.5)	(100.0)	(79.5)	14
Marital Status				
Ever married/in union	59.3	92.9	59.3	76
Never married/in union	74.5	98.9	74.4	345
Education				
None	(*)	(*)	(*)	9
Non-formal	(*)	(*)	(*)	4
Primary	(*)	(*)	(*)	18
Secondary	71.1	97.5	70.9	289
Higher	76.9	98.0	76.9	102
Wealth index quintile				
Poorest	62.0	95.9	62.0	78
Second	66.3	98.6	66.3	78
Middle	72.0	97.3	72.0	80
Fourth	76.9	97.4	76.4	97
Richest	79.4	99.4	79.4	89
Ethnicity of household head				
Hausa	(*)	(*)	(*)	11
Igbo	65.0	95.0	64.5	95
Yoruba	74.5	99.1	74.5	276
Other ethnic group	(64.7)	(95.0)	(64.7)	41

¹ MICS indicator 11.3 - Perception of a better life

() Sample data are based on 25-49 unweighted cases

(*) Sample data are fewer than 25 unweighted cases

Table SW.3M: Perception of a better life (men)

Percentage of men age 15-24 years who think that their lives improved during the last one year and those who expect that their lives will get better after one year, Nigeria, 2016-17, Lagos state

	Percentage of men who think that their life			Number of men age 15-24 years
	Improved during the last one year	Will get better after one year	Both ¹	
Total	92.1	100.0	92.1	198
Senatorial District				
Lagos Central	92.8	100.0	92.8	39
Lagos East	84.4	100.0	84.4	48
Lagos West	95.3	100.0	95.3	111
Age (years)				
15-19	93.0	100.0	93.0	109
20-24	91.0	100.0	91.0	88
Residence				
Urban	91.9	100.0	91.9	191
Rural	(*)	(*)	(*)	7
Marital Status				
Ever married/in union	(*)	(*)	(*)	8
Never married/in union	92.2	100.0	92.2	190
Education				
None	(*)	(*)	(*)	1
Primary	(*)	(*)	(*)	3
Secondary	92.7	100.0	92.7	160
Higher	(90.3)	(100.0)	(90.3)	34
Wealth index quintile				
Poorest	(88.0)	(100.0)	(88.0)	34
Second	84.8	100.0	84.8	53
Middle	(97.4)	(100.0)	(97.4)	32
Fourth	(94.9)	(100.0)	(94.9)	50
Richest	(100.0)	(100.0)	(100.0)	29
Ethnicity of household head				
Hausa	(*)	(*)	(*)	5
Igbo	85.1	100.0	85.1	55
Yoruba	94.6	100.0	94.6	123
Other ethnic group	(*)	(*)	(*)	14
¹ MICS indicator 11.3 - Perception of a better life ^[M]				

() Sample data are based on 25-49 unweighted cases

(*) Sample data are fewer than 25 unweighted cases

XV. Tobacco and Alcohol Use

Table TA.1: Current and ever use of tobacco (women)

Percentage of women age 15-49 years by pattern of use of tobacco, Nigeria, 2016-17, Lagos state

	Never smoked cigarettes or used other tobacco products	Ever users				Users of tobacco products at any time during the last one month				Number of women age 15-49 years
		Only cigarettes	Cigarettes and other tobacco products	Only other tobacco products	Any tobacco product	Only cigarettes	Cigarettes and other tobacco products	Only other tobacco products	Any tobacco product ¹	
Total	97.4	1.6	0.2	0.8	2.6	0.0	0.0	0.0	0.0	1,491
Senatorial district										
Lagos Central	98.1	1.1	0.2	0.3	1.6	0.0	0.0	0.0	0.0	223
Lagos East	95.9	2.3	0.1	1.8	4.1	0.0	0.0	0.0	0.0	323
Lagos West	97.7	1.4	0.3	0.6	2.3	0.0	0.0	0.0	0.0	946
Residence										
Urban	97.4	1.5	0.2	0.8	2.5	0.0	0.0	0.0	0.0	1,443
Rural	(96.0)	(3.1)	(0.0)	(1.0)	(4.0)	(0.0)	(0.0)	(0.0)	(0.0)	48
Age (years)										
15-19	99.5	0.5	0.0	0.0	0.5	0.0	0.0	0.0	0.0	192
20-24	95.7	1.1	1.1	2.1	4.3	0.0	0.0	0.0	0.0	230
25-29	96.2	3.0	0.2	0.7	3.8	0.0	0.0	0.0	0.0	241
30-34	99.1	0.7	0.1	0.0	0.9	0.0	0.0	0.0	0.0	305
35-39	98.0	1.3	0.0	0.4	1.7	0.0	0.0	0.0	0.0	245
40-44	96.7	1.0	0.0	2.3	3.3	0.0	0.0	0.0	0.0	174
45-49	94.3	5.3	0.0	0.5	5.7	0.0	0.0	0.0	0.0	104
Education										
None	(88.9)	(1.7)	(0.0)	(9.4)	(11.1)	(0.0)	(0.0)	(0.0)	(0.0)	38
Non-formal	(*)	(*)	(*)	(*)	(*)	(*)	(*)	(*)	(*)	6
Primary	99.8	0.0	0.0	0.2	0.2	0.0	0.0	0.0	0.0	163
Secondary	97.3	1.9	0.2	0.7	2.7	0.0	0.0	0.0	0.0	831
Higher	97.4	1.5	0.4	0.5	2.4	0.0	0.0	0.0	0.0	453
Under-5s in the same household										
At least one	98.4	1.3	0.0	0.3	1.6	0.0	0.0	0.0	0.0	790
None	96.2	1.9	0.4	1.3	3.6	0.0	0.0	0.0	0.0	701
Wealth index quintile										
Poorest	95.7	2.1	0.6	1.6	4.3	0.0	0.0	0.0	0.0	265
Second	98.5	1.2	0.3	0.0	1.5	0.0	0.0	0.0	0.0	278
Middle	97.1	1.5	0.1	1.2	2.9	0.0	0.0	0.0	0.0	301
Fourth	98.9	0.5	0.1	0.5	1.1	0.0	0.0	0.0	0.0	337
Richest	96.4	2.6	0.0	0.7	3.3	0.0	0.0	0.0	0.0	311
Ethnicity of household head										
Hausa	(100.0)	(0.0)	(0.0)	(0.0)	(0.0)	(0.0)	(0.0)	(0.0)	(0.0)	34
Igbo	97.5	0.9	0.5	0.9	2.3	0.0	0.0	0.0	0.0	366
Yoruba	97.2	1.8	0.1	0.9	2.8	0.0	0.0	0.0	0.0	931
Other ethnic group	97.6	2.4	0.0	0.0	2.4	0.0	0.0	0.0	0.0	159

¹ MICS indicator 12.1 - Tobacco use

() Sample data are based on 25-49 unweighted cases

(*) Sample data are fewer than 25 unweighted cases

Table TA.1M: Current and ever use of tobacco (men)

Percentage of men age 15-49 years by pattern of use of tobacco, Nigeria, 2016-17, Lagos state

	Never smoked cigarettes or used other tobacco products	Ever users				Users of tobacco products at any time during the last one month				Number of men age 15-49 years
		Only cigarettes	Cigarettes and other tobacco products	Only other tobacco products	Any tobacco product	Only cigarettes	Cigarettes and other tobacco products	Only other tobacco products	Any tobacco product ¹	
Total	73.9	18.0	6.4	1.7	26.1	6.8	1.3	0.6	8.7	707
Senatorial district										
Lagos Central	69.6	22.1	7.1	1.2	30.4	6.3	0.6	0.5	7.4	116
Lagos East	71.1	19.4	7.8	1.7	28.9	5.6	1.3	1.4	8.2	145
Lagos West	75.9	16.5	5.8	1.8	24.1	7.4	1.4	0.4	9.2	447
Residence										
Urban	74.4	18.1	6.0	1.5	25.6	6.8	1.1	0.4	8.3	685
Rural	(58.6)	(14.8)	(20.0)	(6.6)	(41.4)	(6.0)	(7.1)	(6.6)	(19.7)	22
Age (years)										
15-19	93.9	3.2	0.8	2.1	6.1	0.6	0.0	0.0	0.6	109
20-24	80.5	13.4	5.1	1.0	19.5	7.4	0.8	0.0	8.2	88
25-29	71.6	21.6	3.0	3.7	28.4	9.2	0.0	0.4	9.6	79
30-34	67.0	19.4	10.2	3.4	33.0	3.0	0.5	0.3	3.8	126
35-39	65.6	23.3	9.9	1.3	34.4	11.6	2.5	2.1	16.3	127
40-44	75.2	15.8	9.0	0.0	24.8	6.7	3.8	0.8	11.2	106
45-49	62.5	33.7	3.8	0.0	37.5	11.2	0.7	0.0	11.8	70
Education										
None	(*)	(*)	(*)	(*)	(*)	(*)	(*)	(*)	(*)	8
Non-formal	(*)	(*)	(*)	(*)	(*)	(*)	(*)	(*)	(*)	2
Primary	59.8	22.9	9.8	7.4	40.2	7.6	6.6	2.6	16.7	61
Secondary	77.6	16.8	4.4	1.2	22.4	6.5	1.1	0.3	7.9	418
Higher	70.6	19.0	9.4	1.0	29.4	6.7	0.1	0.5	7.3	218
Under-5s in the same household										
At least one	68.3	19.9	9.4	2.4	31.7	7.5	1.2	1.3	10.0	297
None	78.0	16.6	4.3	1.2	22.0	6.3	1.3	0.1	7.7	410
Wealth index quintile										
Poorest	71.1	18.8	8.0	2.1	28.9	8.5	6.0	0.6	15.1	128
Second	78.5	15.9	2.9	2.7	21.5	5.0	0.2	1.0	6.2	157
Middle	84.5	12.2	3.4	0.0	15.5	3.0	0.3	0.6	3.9	128
Fourth	75.0	17.7	5.2	2.0	25.0	6.9	0.2	0.6	7.7	162
Richest	59.3	25.8	13.6	1.3	40.7	11.0	0.2	0.0	11.2	131
Ethnicity of household head										
Hausa	(*)	(*)	(*)	(*)	(*)	(*)	(*)	(*)	(*)	22
Igbo	76.5	17.3	4.6	1.7	23.5	8.4	0.2	0.0	8.6	168
Yoruba	73.6	18.0	6.8	1.7	26.4	5.7	2.0	0.5	8.1	438
Other ethnic group	68.9	18.8	10.3	2.0	31.1	8.7	0.0	2.6	11.4	79

¹ MICS indicator 12.1 - Tobacco use^[M]

() Sample data are based on 25-49 unweighted cases

(*) Sample data are fewer than 25 unweighted cases

Table TA.3: Use of alcohol (women)

Percentage of women age 15-49 years who have never had an alcoholic drink, percentage who first had an alcoholic drink before age 15, and percentage of women who have had at least one alcoholic drink at any time during the last one month, Nigeria, 2016-17, Lagos state

	Percentage of women who:			Number of women age 15-49 years
	Never had an alcoholic drink	Had at least one alcoholic drink before age 15 ¹	Had at least one alcoholic drink at any time during the last one month ²	
Total	69.6	3.0	9.6	1,491
Senatorial district				
Lagos Central	76.9	3.5	10.3	223
Lagos East	68.6	4.5	9.9	323
Lagos West	68.2	2.3	9.3	946
Residence				
Urban	69.5	3.0	9.4	1,443
Rural	73.4	4.0	15.2	48
Age (years)				
15-19	86.9	6.6	3.3	192
20-24	69.9	4.2	12.0	230
25-29	65.9	2.0	9.3	241
30-34	70.4	2.0	10.9	305
35-39	68.4	2.9	10.7	245
40-44	60.5	1.1	6.6	174
45-49	61.9	2.1	15.0	104
Education				
None	(78.9)	(1.6)	(3.9)	38
Non-formal	(*)	(*)	(*)	6
Primary	75.3	1.3	7.8	163
Secondary	69.4	4.1	10.4	831
Higher	66.8	1.8	9.4	453
Wealth index quintile				
Poorest	74.8	2.6	11.9	265
Second	71.5	3.6	6.4	278
Middle	66.6	4.2	9.8	301
Fourth	67.4	2.8	10.0	337
Richest	68.9	1.8	9.9	311
Ethnicity of household head				
Hausa	(96.5)	(3.5)	(0.0)	34
Igbo	62.6	3.6	8.5	366
Yoruba	71.5	2.9	9.6	931
Other ethnic group	68.8	2.1	14.2	159
¹ MICS indicator 12.4 - Use of alcohol before age 15				
² MICS indicator 12.3 - Use of alcohol				

() Sample data are based on 25-49 unweighted cases

(*) Sample data are fewer than 25 unweighted cases

Table TA.3M: Use of alcohol (men)

Percentage of men age 15-49 years who have never had an alcoholic drink, percentage who first had an alcoholic drink before age 15, and percentage of men who have had at least one alcoholic drink at any time during the last one month, Nigeria, 2016-17, Lagos state

	Percentage of men who:			Number of men age 15-49 years
	Never had an alcoholic drink	Had at least one alcoholic drink before age 15 ¹	Had at least one alcoholic drink at any time during the last one month ²	
Total	38.3	9.7	44.0	707
Senatorial district				
Lagos Central	31.0	14.5	51.7	116
Lagos East	41.2	18.3	37.0	145
Lagos West	39.3	5.6	44.2	447
Residence				
Urban	39.0	8.4	43.4	685
Rural	(18.6)	(49.8)	(60.6)	22
Age (years)				
15-19	76.7	12.1	12.5	109
20-24	52.4	8.2	36.7	88
25-29	29.5	9.8	62.9	79
30-34	35.7	8.0	43.5	126
35-39	30.4	7.4	47.0	127
40-44	17.3	14.5	59.3	106
45-49	21.9	7.2	52.6	70
Education				
None	(*)	(*)	(*)	8
Non-formal	(*)	(*)	(*)	2
Primary	20.3	22.0	63.7	61
Secondary	44.4	8.8	40.8	418
Higher	30.9	7.1	45.0	218
Wealth index quintile				
Poorest	47.2	17.3	40.1	128
Second	42.8	6.7	47.4	157
Middle	39.5	5.4	43.8	128
Fourth	36.4	9.7	42.7	162
Richest	25.3	9.9	45.5	131
Ethnicity of household head				
Hausa	(*)	(*)	(*)	22
Igbo	45.9	6.2	44.6	168
Yoruba	37.4	11.0	44.3	438
Other ethnic group	16.7	12.1	50.5	79
¹ MICS indicator 12.4 - Use of alcohol before age 15 ^[M]				
² MICS indicator 12.3 - Use of alcohol ^[M]				

() Sample data are based on 25-49 unweighted cases

(*) Sample data are fewer than 25 unweighted cases

Appendix A. Sample Design

The major features of the sample design are described in this appendix. Sample design features include target sample size, sample allocation, sampling frame and listing, choice of domains, sampling stages, stratification, and the calculation of sample weights.

The primary objective of the sample design used for the Lagos-Nigeria Multiple Indicator Cluster Survey (MICS) was to produce statistically reliable estimates of most indicators, at the State and Senatorial district levels. A multi-stage, stratified cluster sampling approach was used for the selection of the survey sample.

Sample Size and Sample Allocation

The sample size for the Lagos-Nigeria MICS was calculated as 1,920 households. Determination of the number of sample households (denoted as n), generally uses the following formula that is based on the parameters of the distribution of a characteristic adopted as the design variable and on a number of other parameters that affect the precision. The required sample size n is given as:

$$n = \frac{4 * r * (1 - r) * deff}{(RME * r)^2 * pb * AveSize * RR}$$

where:

- r = Predicted value of indicator (in target/base population)
- $deff$ = Design effect
- RME = Relative margin of error at 95% confidence level
- pb = Proportion of target/base population in total population
- $AveSize$ = Average household size
- RR = Response rate

The principal domain of reporting to which the sample size n refers in this calculation is the senatorial district. For this sample design, determination of the sample size is based on the indicator stunting prevalence in under-5 children as the design variable. The results from the MICS4 of 2011 reported stunting prevalence at 35.8 percent at the national level. This estimate had a relatively high design effect ($deff$) of 4.85, indicating a large clustering effect for this characteristic. However, with the more efficient sample design for the MICS 2016-17 it was expected that the $deff$ will be lower, so a value of 3.5 was assumed for the $deff$ in calculating the sample size. The value for pb (percentage of children aged 0-4 years in the total population) based on the results of the MICS4 2011 and NDHS 2013 is 17.1; and Average Size (average household size) is 5.0. For state-level results, it is reasonable to use a relative margin of error (RME) of 18%. Based on previous survey results, the household response rate is assumed to be 95%.

Considering the different number of EAs in the three senatorial districts in the state, at the first stage 34, 40 and 46 EAs were selected from NISH2 master sample for Lagos Central, Lagos East and Lagos West (respectively) using random systematic sampling. At the second stage 16 households were selected per sample EA. A total of 120 EAs and 1,920 sample households were drawn in the state. And the selection of 16 households per EA slightly reduces the design effects compared to the MICS 2011, in which 20 households were selected per EA

Sampling Frame and Selection of Clusters

The Lagos-Nigeria MICS sample clusters were selected from the NISH2 master sample, based on the 2006 census frame. For the NISH2 master sample census enumeration areas were defined as primary sampling units (PSUs), stratify by state. The first stage of sampling for the MICS was thus completed by selecting the required number of enumeration areas from the NISH2 master sample for each of the Senatorial Districts which cut across urban and rural areas.

Listing Activities

Since the sampling frame (the 2006 Census) was not up-to-date, a new listing of households was conducted in November, 2015 for all the sample enumeration areas prior to the selection of households. For this purpose, listing teams were formed who visited all of the selected enumeration areas and listed all households in each enumeration area. Selected staff of National Bureau of Statistics (NBS) in Lagos state carried out the listing exercise. Twelve (12) teams were constituted that carried out the listing exercise in the state. Each team comprises of 2 enumerators and one (1) supervisor who supervised two (2) teams. There were six (6) supervisors, who supervised two teams each. The listing exercise lasted for twelve (12) days. Out of the 120 enumeration areas selected for the household listing, four (4) of them were not visited because they were inaccessible during the listing exercise.

Selection of Households

Lists of households were prepared by the listing teams in the field for each enumeration area. The households were then sequentially numbered from 1 to N (the total number of households in each enumeration area) at the National Bureau of Statistics (Field Services and Methodology Department), where the selection of 16 households in each enumeration area was carried out using random systematic selection procedures.

The survey also included a questionnaire for individual men aged 15 to 49 years. It was administered in eight out of sixteen sampled households. Households with even number in each sample cluster were selected and all eligible men were interviewed

Within Lagos State, a sub sample of 30 enumeration areas was systematically selected for the water quality testing. Within each of these sampled EAs a systematic sub sample of 3 households out of the 16 MICS sample households was selected for the water quality tests.

Calculation of Sample Weights

The Lagos - Nigeria MICS sample is not self-weighting. Essentially, by allocating similar number of sample households to each senatorial district, different sampling fractions were used in each senatorial district since the sizes of the senatorial districts varied. For this reason, sample weights were calculated and these were used in the subsequent analyses of the survey data.

The basic weight for each sample household is equal to the inverse of its probability of selection (calculated by multiplying the probabilities at each sampling stage).

The NISH2 master sample EAs were stratified by senatorial district and the EAs for the Lagos – Nigeria MICS 2016-17 were selected separately within each senatorial district. Therefore the corresponding probability of selection for the Lagos-Nigeria MICS 2016 sample households is expressed as follows:

$$p_{SDi} = \frac{n_{SL}}{N_{SL}} \times \frac{200 \times \left(\frac{N_{SL}}{n_{SL}} \right)}{\sum_{LS} N_{SL}} \times \frac{n'_{SD}}{n_{SD}} \times \frac{m_{SDi}}{M'_{SDi}} = \frac{200}{N_S} \times \frac{n'_{SD}}{n_{SD}} \times \frac{m_{SDi}}{M'_{SDi}}$$

where:

- p_{SDi} = overall sampling probability for households selected based on the NISH2 master sample in the i-th sample EA in senatorial district D within state S
- n'_{SD} = number of sample EAs selected for the Lagos-Nigeria MICS 2016 from the NISH2 master sample for senatorial district D of state S
- n_{SD} = total number of NISH2 master sample EAs in senatorial district D of state S
- m_{SDi} = total number of sample households selected in the i-th sample EA in senatorial district D of state S (generally equal to 16)
- M'_{SDi} = number of households listed in the i-th sample EA in senatorial district D of state S

Since the updated number of households in the listing varies by sample enumeration area, individual overall probabilities of selection for households in each sample enumeration area (cluster) were calculated.

The basic weight for the Lagos-Nigeria MICS 2016 sample households is the inverse of the overall probability of selection, calculated as follows:

$$W_{SDi} = \frac{1}{p_{SDi}}$$

It is also important to adjust the basic weights for the households to take into account the non-response at the stratum level. The final adjusted (raw) weight for the sample households in each sample EA is expressed as follows:

$$W'_{SDi} = W_{SDi} \times \frac{m'_{SD}}{m''_{SD}}$$

where:

- m'_{SD} = total number of in-scope sample households selected in senatorial district D of state S
- m''_{SD} = number of sample households with completed MICS questionnaires in senatorial district D of state S

After the completion of fieldwork, response rates were calculated for each sampling stratum. These were used to adjust the sample weights calculated for each cluster. Response rates in the Lagos-Nigeria MICS are shown in Table HH.1 in this report.

Following the adjustment of the raw household weights for non-response, these weights are generally normalized (standardized) so that relative weights are used for the analysis of the survey data. In this way the sum of the relative weights is equal to the number of sample households at the State level. The household weights were normalized by dividing each weight by the average weight at the state level (that is, the sum of the weights for all sample households divided by the number of sample households).

Given that sometimes it is not possible to complete a woman questionnaire for each eligible woman identified in a sample household, it is also necessary to have a separate woman weight with an additional nonresponse adjustment factor applied to the household weight at the stratum level. The adjusted woman weight is expressed as follows:

$$W_{SD} = W'_{SD} \times \frac{f_{SD}}{f'_{SD}}$$

where:

f_{SD} = total number of women age 15 to 49 years identified in the roster for all sample households in senatorial district D of state S (for Lagos states)

f'_{SD} = number of women with completed interviews for all sample households in senatorial district D of state S (for Lagos State)

There were cases where a child questionnaire was not completed for all the children under 5 years in some sample households. Therefore a separate child weight with an additional non-response adjustment factor applied to the adjusted household weight at the stratum level was used. The adjusted child weight is expressed as follows:

$$W_{SD} = W'_{SD} \times \frac{c_{SD}}{c'_{SD}}$$

Where:

c_{SD} = total number of children under 5 years identified in the roster for all sample households in senatorial district D of state S (for Lagos State)

c'_{SD} = number of children under 5 years with completed interviews for all sample households in senatorial district D of state S (for Lagos State)

The adjusted weights for the men questionnaires were calculated in the same way as the women weights. However, the total number of sample men in the numerator of the non-response adjustment factor is from the roster for all sample households in the stratum, whereas, the total number of completed men questionnaire in the stratum in the denominator of the adjustment factor is based on the 50% sub-sample of households selected for the men interviews. Therefore, this adjustment factor includes an implicit additional weighting factor of 2 to reflect the sub-sampling rate.

The non-response adjustment factors for the individual women, men, and under-5 questionnaires were applied to the adjusted household weights. Numbers of eligible women, men, and under-5 children were obtained from the roster of household members in the Household Questionnaire for households where interviews were completed.

For the water quality tests (both for home consumption and at source), first a sub-sample of 30 of the 120 MICS sampled EAs in Lagos State was selected. Within each of these sample EAs a sub-sample of 3 households was selected for the water quality tests from the 16 MICS sample households. Therefore, the basic (adjusted) household weight would be multiplied by the inverse of these sub-sampling rates as follows:

$$W_{wqSDi} = W_{SDi} \times 4 \times \frac{16}{3} = W_{SDi} \times \frac{64}{3}$$

Where:

W_{wqSDi} = basic weight for the sub-sample of households selected for the water quality tests in the i- th sample EA in senatorial district D of Lagos State

W_{SDi} = unadjusted raw weight for the MICS sample households in the i-th sample EA in senatorial district D of Lagos State

Since the response rate can be different for the water quality tests for home consumption and at the source, the basic weights for each were adjusted separately for non-response at the stratum level as follows:

$$W'_{wqSDi} = W_{wqSDi} \times \frac{m_{wqSD}}{m'_{wqSD}}$$

Where:

W'_{wqSDi} = adjusted weight for the sub-sample of households selected for the water quality tests in the i-th sample EA in senatorial district D of Lagos State (separately for water quality tests for home consumption and at the source)

m_{wqSD} = number of valid (occupied) sample households selected for water quality tests in senatorial district D of Lagos State

m'_{wqSD} = number of sample households with completed water quality tests in senatorial district D of Lagos State

The women, men, child and water quality tests weights are normalized in the same way as the household weights. In this case the full (raw) weights were divided by the average women, men, child or water quality tests weight, respectively.

Sample weights were appended to all data sets and analyses were performed by weighting households, women, men, or under-5s with these sample weights.

Appendix B. List of Personnel Involved in the Survey

Statistician-General of the Federation

Dr. Yemi Kale

Director, Lagos Bureau of Statistics

Alh. Bashir 'Tayo Oseni-Ope

Project Director

Dr. Isiaka Olarewaju

Project Coordinators

1. Adeyemi Adeniran - National Coordinator
2. Samanja B. Maudu - Field Services & Methodology
3. Adebisi Adebayo Tunde -Sampling Expert
4. Fafunmi Elisha A. - ICT
5. Harry Simon B. - CPTC
6. Eweama Patricia M. - DSSD
7. Nemi Okujagu - TA-SG

UNICEF Staff- Technical Support

1. Denis Jobin
2. Denis Businge - MIC5 Consultant
3. Adeniyi Olaleye
4. Raymond Akor
5. Binta Isah-Ismail
6. Danjuma Al-Mustapha
7. Maureen Zubie-Okolo
8. Oluchi Ally
9. Ghislain Mbep
10. Michele Seroussi- Regional Office
11. Achraf Mohamed Mrabet- Regional office
12. Issa Kone- Regional Office

Further analysis and Survey Finding Report

- 1 Adeyemi Adeniran
- 2 Adebisi Adebayo Tunde
- 3 Fafunmi Elisha A.
- 4 Kola Ogundiya
- 5 Kareem Bolakale Akeem
- 6 Abiola Arosanyin
- 7 Bridget Ebhodage
- 8 Salihu Itopa
- 9 Shamsudeen Lawal
- 10 Rasheed O. Lawal
- 11 Umar F. Mohammed
- 12 Dambatta Mustapha Abba
- 13 Hamisu Hussaini
- 14 Aliyu Mohd Abdullahi
- 15 Salihu Hussain Dogara
- 16 Bamidele-Alao Aramide Tawa
- 17 Ajayi Binyamin Adeniyi
- 18 Odeyemi Oluwafunmilayo Aderonke

Independent Monitors

- 1 Prof. Dandaura Samu
- 2 Dr. Sunday A. Taiwo
- 3 Michael Mukaila Imohi
- 4 Oluwole Muyiwa Smile
- 5 Dr. Faniran Sanjo
- 6 Adzuayi Jessica Ahgu
- 7 Kazeem Adekunle Saliu
- 8 Moses Oduwole
- 9 Adeniji Beatrice O.
- 10 Nureni Adeshina Sanni
- 11 Olarewaju Mukaila B.
- 12 Emuesiri Ojo
- 13 Dr. Benedicta C. Agusiobo
- 14 Adedeji Adeyinka

Data Analysis and Table Interpretation

- | | |
|-------------------------------------|-----------------------|
| 1 Adeyemi Adeniran | 8 Elutade Adeyeye |
| 2 Fafunmi Elisha A. | 9 Bridget Ebhodaghe |
| 3 Vincent Oriokpa | 10 Isah Stella |
| 4 Kola Ogundiya | 11 Paul Oshokumoboh |
| 5 Kareem Bolakale A. | 12 Sam-Fidelis Regina |
| 6 Shamsudeen Lawal | 13 Olowu P. Kehinde |
| 7 Abiola Arosanyin | 14 Rasheed O. Lawal |
| 15 Folorunsho Busari –DP Consultant | |

Institutional Members of National Steering Committee for Multiple Indicator Cluster Survey (MICS 2016-17)

1	National Bureau of Statistics – Chair
2	National Population Commission
3	Ministry of Budget and National Planning
4	Federal Ministry of Health
5	Federal Ministry of Education
6	Central Bank of Nigeria
7	National Agency for the Prohibition of Traffic In Person
8	National Primary Health Care Development Agency
9	Kano State Bureau of Statistics
10	Lagos Bureau of Statistics
11	United Nations Development Programme
12	United Nations Population Fund
13	World Bank
14	Department for International Development
15	European Union
16	Centre for Disease Control
17	World Health Organisation
18	Oxford Policy Management
19	Save One Million Lives
20	Save the Children International

MICS 5 Lagos State Survey Finding Report Participants

1	Olarewaju Isiaka	NBS
2	Ogundiya Kola	NBS
3	Salihu S.I	NBS
4	Elutade A.A	NBS
5	Abiola Arosanyin	NBS
6	Oseni-Ope, B.T.	LBS
7	Ogunmolu O.T	LBS
8	Aramide O.A	LBS
9	Kolade, O.M	LBS
10	Ikharo C.O	LBS
11	Odeyemi O.A	LBS
12	Bamidele Alao Aramide	LBS
13	Dawodu Oluwakorede O.	LBS
14	Lawal R.O	LBS
15	Ajayi B.A	LBS
16	Ayeni Opeyemi	LBS
17	Olowu P.K	LBS
18	Okonji Oluyemisi	LBS

LAGOS STATE PARTICIPANTS

Phillip Samuel Ademola	Male	State Officer
Lawal Rasheed Olusegun	Male	SSA
Olowu Peter Kehinde	Male	SSA
Bakare Yekeen A.	Male	SSA
Idowu D. Oluyinka	Female	Supervisor
Omokehinde Oluyemi E.	Female	Supervisor
Fajingbesi Olatunbosun Olaitan	Male	Supervisor
Dike Martin	Male	Supervisor
Bamidele-Alao Aramide	Female	Interviewer
Hassan Amirat Oriyomi	Female	Measurer
Ogundeyi Adekemi Adeola	Female	Interviewer
Oyeneye Oluronke I.	Female	Interviewer
Abudu Mulikat A.	Female	Interviewer
Adeyemo Titilola	Female	Interviewer
Ayodele Mosunmola Abisola	Female	Interviewer
Ayeni Opeyemi Aina	Female	Interviewer
Umah Taiwo	Female	Interviewer
Olateju Simisola M.	Female	Interviewer
Akinbusoye Tolulope R.	Male	Interviewer
Ifedapo Awoyele D	Female	Measurer
Odeyemi Olufunmilayo Aderonke	Female	Interviewer
Okonji Oluyemisi Olusola	Female	Measurer
Biliqis Y. Mustapha	Female	Measurer
Mojeed Kehinde	Male	Interviewer
Lawal Farouk O.	Male	Interviewer
Kudevi David F.	Male	Interviewer
Emiowei Vivian	Female	Interviewer
Adeniran Barakat	Female	Interviewer
Emiowei Vivian C	Female	Interviewer

Appendix C. Estimates of Sampling Errors

The sample of respondents selected in the Lagos-Nigeria Multiple Indicator Cluster Survey (MICS) 2016 is only one of the samples that could have been selected from the same population, using the same design and size. Each of these samples would yield results that differ somewhat from the results of the actual sample selected. Sampling errors are a measure of the variability between the estimates from all possible samples. The extent of variability is not known exactly, but can be estimated statistically from the survey data.

The following sampling error measures are presented in this appendix for each of the selected indicators:

- *Standard error (se)*: Standard error is the square root of the variance of the estimate. For survey indicators that are means, proportions or ratios, the Taylor series linearization method is used for the estimation of standard errors. For more complex statistics, such as fertility and mortality rates, the Jackknife repeated replications method is used for standard error estimation.
- *Coefficient of variation (se/r)* is the ratio of the standard error to the value (r) of the indicator, and is a measure of the relative sampling error.
- *Design effect (deff)* is the ratio of the actual variance of an indicator, under the sampling method used in the survey, to the variance calculated under the assumption of simple random sampling based on the same sample size. The *square root of the design effect (deft)* is used to show the efficiency of the sample design in relation to the precision. A *deft* value of 1.0 indicates that the sample design of the survey is as efficient as a simple random sample for a particular indicator, while a *deft* value above 1.0 indicates an increase in the standard error due to the use of a more complex sample design.
- *Confidence limits* are calculated to show the interval which contains the true value of the indicator for the population, with a specified level of confidence. For MICS results 95% confidence intervals are used, which is the standard for this type of survey. The concept of the 95% confidence interval can be understood in this way: if many repeated samples of identical size and design were taken and the confidence interval computed for each sample, then 95% of these intervals would contain the true value of the indicator.

For the calculation of sampling errors from MICS data, programs developed in CPro Version 5.0, SPSS Version 21 Complex Samples module and CMRJack¹⁷ have been used.

The results are shown in the tables that follow. In addition to the sampling error measures described above, the tables also include weighted and unweighted counts of denominators for each indicator. Given the use of normalized weights, by comparing the weighted and unweighted counts it is possible to determine whether a particular domain has been under-sampled or over-sampled compared to the average sampling rate. If the weighted count is smaller than the unweighted count, this means that the particular domain had been over-sampled. As explained later in the footnote of Table SE.1, there is an exception in the case of indicators 4.1 and 4.3, for which the unweighted count represents the number of sample households, and the weighted counts reflect the total population.

Sampling errors are calculated for indicators of primary interest, for the state level, for urban and rural areas, and for all senatorial districts. Three of the selected indicators are based on households members, 12 are based on women, 3 are based on men, and 4 are based on children under 5. Table SE.1 shows the list of indicators for which sampling errors are calculated, including the base population (denominator) for each indicator. Tables SE.2 to SE.6 show the calculated sampling errors for selected domains.

Table SE.1: Indicators selected for sampling error calculations

¹⁷ CMRJack is a software developed by FAFO, an independent and multidisciplinary research foundation. CMRJack produces mortality estimates and standard errors for surveys with complete birth histories or summary birth histories. See http://www.fafo.no/ais/child_mortality/index.html

List of indicators selected for sampling error calculations, and base populations (denominators) for each indicator, Nigeria, 2016-17, Lagos state

MICS5 Indicator	Base Population
Household members	
4.1 Use of improved drinking water sources	All household members ^a
4.3 Use of improved sanitation	All household members ^a
7.4 Primary school net attendance ratio (adjusted)	Children of primary school age
Women	
1.2 Infant mortality rate	Children of interviewed women exposed to the risk of mortality during the first year of life
1.5 Under five mortality rate	Children of interviewed women exposed to the risk of mortality during the first five years of life
5.1 Adolescent birth rate	Women years of exposure to childbirth during ages 15-19 years
5.3 Contraceptive prevalence rate	Women age 15-49 years who are currently married or in union
5.4 Unmet need	Women age 15-49 years who are currently married or in union
5.5a Antenatal care coverage (1+ times, skilled provider)	Women age 15-49 years with a live birth in the last 2 years
5.5b Antenatal care coverage (4+ times, any provider)	Women age 15-49 years with a live birth in the last 2 years
5.7 Skilled attendant at delivery	Women age 15-49 years with a live birth in the last 2 years
5.13 Maternal mortality ratio	Women age 15-49 years
7.1 Literacy rate (young women)	Women age 15-24 years
9.1 Knowledge about HIV prevention (young women)	Women age 15-24 years
9.15 Condom use with non-regular partners	Women age 15-24 years who had a non-marital, non-cohabiting partner in the last 12 months
Men	
7.1 Literacy rate (young men)	Men age 15-24 years
9.1 Knowledge about HIV prevention (young men)	Men age 15-24 years
9.15 Condom use with non-regular partners	Men age 15-24 years who had a non-marital, non-cohabiting partner in the last 12 months
Under-5s	
2.1a Underweight prevalence (moderate and severe)	Children under age 5 years
2.1b Underweight prevalence (severe)	Children under age 5 years
3.18 Children under age 5 who slept under an ITN	Children under age 5 years who spent the previous night in the household
3.22 Anti-malarial treatment of children under age 5	Children under age 5 years with fever in the last 2 weeks
^a To calculate the weighted results of MICS Indicators 4.1 and 4.3, the household weight is multiplied by the number of household members in each household. Therefore the unweighted base population presented in the SE tables reflect the unweighted number of households, whereas the weighted numbers reflect the household population.	

Table SE.2: Sampling errors: Total sample

Standard errors, coefficients of variation, design effects (deff), square root of design effects (deft), and confidence intervals for selected indicators, Nigeria, 2016-17, Lagos state

	MICS Indicator	MDG Indicator	Value (<i>r</i>)	Standard error (<i>se</i>)	Coefficient of variation (<i>se/r</i>)	Design effect (<i>deff</i>)	Square root of design effect (<i>deft</i>)	Weighted count	Unweighted count	Confidence limits	
										Lower bound <i>r</i> - 2 <i>se</i>	Upper bound <i>r</i> + 2 <i>se</i>
Household members											
Use of improved drinking water sources	4.1	7.8	0.9358	0.0151	0.016	6.346	2.519	6452	1681	0.906	0.966
Use of improved sanitation	4.3	7.9	0.4403	0.0298	0.068	6.068	2.463	6452	1681	0.381	0.500
Primary school net attendance ratio (adjusted)	7.4	2.1	0.9568	0.0080	0.008	1.374	1.172	897	894	0.941	0.973
Women											
Infant mortality rate	1.2	4.2	45	7.305	0.162	na	na		na	30	60
Under five mortality rate	1.5	4.1	50	7.563	0.150	na	na		na	35	65
Adolescent birth rate	5.1	5.4	21	8.810	0.413	na	na		na	4	39
Contraceptive prevalence rate	5.3	5.3	???	0.0208	0.092	2.342	1.530	948	945	0.185	0.268
Unmet need	5.4	5.6	0.2959	0.0169	0.057	1.292	1.137	948	945	0.262	0.330
Antenatal care coverage (1+ times, skilled provider)	5.5a	5.5	0.9419	0.0135	0.014	1.208	1.099	371	364	0.915	0.969
Antenatal care coverage (4+ times, any provider)	5.5b	5.5	0.8693	0.0177	0.020	0.996	0.998	371	364	0.834	0.905
Skilled attendant at delivery	5.7	5.2	0.9224	0.0137	0.015	0.957	0.978	371	364	0.895	0.950
Literacy rate (young women)	7.1	2.3	0.9314	0.0157	0.017	1.607	1.268	422	415	0.900	0.963
Knowledge about HIV prevention (young women)	9.1	6.3	0.5524	0.0328	0.059	1.801	1.342	422	415	0.487	0.618
Condom use with non-regular partners	9.15	6.2	0.6486	0.0509	0.078	1.160	1.077	114	103	0.547	0.750
Men											
Literacy rate (young men)	7.1	2.3	0.9826	0.0073	0.007	0.646	0.804	198	209	0.968	0.997
Knowledge about HIV prevention (young men)	9.1	6.3	0.4034	0.0498	0.123	2.141	1.463	198	209	0.304	0.503
Condom use with non-regular partners	9.15	6.2	0.7446	0.0710	0.095	1.938	1.392	64	74	0.603	0.887
Under-5s											
Underweight prevalence (moderate and severe)	2.1a	1.8	0.1446	0.0184	0.127	2.499	1.581	917	914	0.108	0.181
Underweight prevalence (severe)	2.1b	1.8	0.0322	0.0067	0.209	1.320	1.149	917	914	0.019	0.046
Children under age 5 who slept under an ITN	3.18	6.7	0.2431	0.0211	0.087	2.215	1.488	919	917	0.201	0.285
Anti-malarial treatment of children under age 5	3.22	6.8	0.6697	0.0776	0.116	2.584	1.608	92	96	0.515	0.825

na: not applicable

Table SE.3: Sampling errors: Urban

Standard errors, coefficients of variation, design effects (deff), square root of design effects (deft), and confidence intervals for selected indicators, Nigeria, 2016-17, Lagos State

	MICS Indicator	MDG Indicator	Value (<i>r</i>)	Standard error (<i>se</i>)	Coefficient of variation (<i>se/r</i>)	Design effect (<i>deff</i>)	Square root of design effect (<i>deft</i>)	Weighted count	Unweighted count	Confidence limits	
										Lower bound <i>r</i> - 2 <i>se</i>	Upper bound <i>r</i> + 2 <i>se</i>
Household members											
Use of improved drinking water sources	4.1	7.8	0.9445	0.0149	0.016	6.646	2.578	6225	1574	0.915	0.974
Use of improved sanitation	4.3	7.9	0.4526	0.0307	0.068	5.970	2.443	6225	1574	0.391	0.514
Primary school net attendance ratio (adjusted)	7.4	2.1	0.9593	0.0081	0.008	1.376	1.173	859	819	0.943	0.976
Women											
Infant mortality rate	1.2	4.2	46	7.597	0.165	na	na		na	31	61
Under five mortality rate	1.5	4.1	50	7.792	0.156	na	na		na	34	65
Adolescent birth rate	5.1	5.4	19	9.138	0.479	na	na		na	1	37
Contraceptive prevalence rate	5.3	5.3	0.2304	0.0215	0.093	2.287	1.512	912	876	0.187	0.273
Unmet need	5.4	5.6	0.2910	0.0172	0.059	1.252	1.119	912	876	0.257	0.325
Antenatal care coverage (1+ times, skilled provider)	5.5a	5.5	0.9523	0.0133	0.014	1.269	1.127	352	327	0.926	0.979
Antenatal care coverage (4+ times, any provider)	5.5b	5.5	0.8812	0.0179	0.020	0.994	0.997	352	327	0.845	0.917
Skilled attendant at delivery	5.7	5.2	0.9318	0.0141	0.015	1.013	1.006	352	327	0.904	0.960
Literacy rate (young women)	7.1	2.3	0.9334	0.0161	0.017	1.621	1.273	408	390	0.901	0.966
Knowledge about HIV prevention (young women)	9.1	6.3	0.5528	0.0337	0.061	1.786	1.336	408	390	0.485	0.620
Condom use with non-regular partners	9.15	6.2	0.6545	0.0512	0.078	1.161	1.078	113	101	0.552	0.757
Men											
Literacy rate (young men)	7.1	2.3	0.9860	0.0070	0.007	0.689	0.830	191	196	0.972	1.000
Knowledge about HIV prevention (young men)	9.1	6.3	0.4091	0.0509	0.124	2.091	1.446	191	196	0.307	0.511
Condom use with non-regular partners	9.15	6.2	0.7552	0.0727	0.096	1.914	1.383	61	68	0.610	0.901
Under-5s											
Underweight prevalence (moderate and severe)	2.1a	1.8	0.1423	0.0190	0.134	2.441	1.562	874	823	0.104	0.180
Underweight prevalence (severe)	2.1b	1.8	0.0322	0.0070	0.217	1.292	1.137	874	823	0.018	0.046
Children under age 5 who slept under an ITN	3.18	6.7	0.2413	0.0215	0.089	2.093	1.447	877	826	0.198	0.284
Anti-malarial treatment of children under age 5	3.22	6.8	0.6651	0.0824	0.124	2.530	1.591	86	84	0.500	0.830

na: not applicable

Table SE.4: Sampling errors: Rural

Standard errors, coefficients of variation, design effects (deff), square root of design effects (deft), and confidence intervals for selected indicators, Nigeria, 2016-17, Lagos state

	MICS Indicator	MDG Indicator	Value (r)	Standard error (se)	Coefficient of variation (se/r)	Design effect (deff)	Square root of design effect (deft)	Weighted count	Unweighted count	Confidence limits	
										Lower bound r - 2se	Upper bound r + 2se
Household members											
Use of improved drinking water sources	4.1	7.8	0.6984	0.0863	0.124	3.746	1.936	227	107	0.526	0.871
Use of improved sanitation	4.3	7.9	0.1028	0.0472	0.460	2.565	1.602	227	107	0.008	0.197
Primary school net attendance ratio (adjusted)	7.4	2.1	0.9013	0.0339	0.038	0.953	0.976	38	75	0.834	0.969
Women											
Infant mortality rate	1.2	4.2	24	15.906	0.651	na	na		na	-7	56
Under five mortality rate	1.5	4.1	59	38.316	0.645	na	na		na	-17	136
Adolescent birth rate	5.1	5.4				na	na		na		
Contraceptive prevalence rate	5.3	5.3	0.1253	0.0379	0.303	0.893	0.945	36	69	0.049	0.201
Unmet need	5.4	5.6	0.4192	0.0758	0.181	1.606	1.267	36	69	0.268	0.571
Antenatal care coverage (1+ times, skilled provider)	5.5a	5.5	(0.7494)	(0.0307)	(0.041)	(0.181)	(0.425)	19	37	0.688	0.811
Antenatal care coverage (4+ times, any provider)	5.5b	5.5	(0.6494)	(0.0579)	(0.089)	(0.529)	(0.728)	19	37	0.534	0.765
Skilled attendant at delivery	5.7	5.2	(0.7482)	(0.0510)	(0.068)	(0.496)	(0.705)	19	37	0.646	0.850
Literacy rate (young women)	7.1	2.3	(0.8735)	(0.0617)	(0.071)	(0.828)	(0.910)	14	25	0.750	0.997
Knowledge about HIV prevention (young women)	9.1	6.3	(0.5391)	(0.1113)	(0.207)	(1.197)	(1.094)	14	25	0.316	0.762
Condom use with non-regular partners	9.15	6.2	(0.0000)	(0.0000)				1	2	0.000	0.000
Men											
Literacy rate (young men)	7.1	2.3	(0.8835)	(0.0569)	(0.064)	(0.377)	(0.614)	7	13	0.770	0.997
Knowledge about HIV prevention (young men)	9.1	6.3	(0.2348)	(0.1945)	(0.829)	(2.528)	(1.590)	7	13	0.000	0.624
Condom use with non-regular partners	9.15	6.2	(0.5022)	(0.2964)	(0.590)	(1.757)	(1.325)	3	6	0.000	1.000
Under-5s											
Underweight prevalence (moderate and severe)	2.1a	1.8	0.1930	0.0750	0.389	3.250	1.803	42	91	0.043	0.343
Underweight prevalence (severe)	2.1b	1.8	0.0316	0.0160	0.505	0.749	0.865	42	91	0.000	0.064
Children under age 5 who slept under an ITN	3.18	6.7	0.2811	0.1102	0.392	5.410	2.326	42	91	0.061	0.502
Anti-malarial treatment of children under age 5	3.22	6.8	(0.7380)	(0.1298)	(0.176)	(0.958)	(0.979)	6	12	0.478	0.997

na: not applicable

Table SE.5: Sampling errors: Lagos Central

Standard errors, coefficients of variation, design effects (deff), square root of design effects (deft), and confidence intervals for selected indicators, Nigeria, 2016-17, Lagos state

	MICS Indicator	MDG Indicator	Value (r)	Standard error (se)	Coefficient of variation (se/r)	Design effect (deff)	Square root of design effect (deft)	Weighted count	Unweighted count	Confidence limits	
										Lower bound r - 2se	Upper bound r + 2se
Household members											
Use of improved drinking water sources	4.1	7.8	0.8760	0.0639	0.073	17.342	4.164	968	463	0.748	1.000
Use of improved sanitation	4.3	7.9	0.3827	0.0485	0.127	4.596	2.144	968	463	0.286	0.480
Primary school net attendance ratio (adjusted)	7.4	2.1	0.9664	0.0129	0.013	1.116	1.057	133	218	0.941	0.992
Women											
Infant mortality rate	1.2	4.2	48	16.653	0.350	na	na		na	14	81
Under five mortality rate	1.5	4.1	53	18.245	0.347	na	na		na	16	89
Adolescent birth rate	5.1	5.4	5	3.626	0.704	na	na		na	0	12
Contraceptive prevalence rate	5.3	5.3	0.1580	0.0318	0.201	1.723	1.313	131	228	0.094	0.222
Unmet need	5.4	5.6	0.3455	0.0270	0.078	0.730	0.854	131	228	0.292	0.399
Antenatal care coverage (1+ times, skilled provider)	5.5a	5.5	0.9178	0.0328	0.036	1.266	1.125	52	90	0.852	0.983
Antenatal care coverage (4+ times, any provider)	5.5b	5.5	0.8314	0.0315	0.038	0.628	0.793	52	90	0.769	0.894
Skilled attendant at delivery	5.7	5.2	0.8755	0.0398	0.045	1.292	1.137	52	90	0.796	0.955
Literacy rate (young women)	7.1	2.3	0.9407	0.0389	0.041	3.311	1.820	65	123	0.863	1.000
Knowledge about HIV prevention (young women)	9.1	6.3	0.5258	0.0711	0.135	2.474	1.573	65	123	0.384	0.668
Condom use with non-regular partners	9.15	6.2	(0.4730)	(0.1285)	(0.272)	(1.722)	(1.312)	15	27	0.216	0.730
Men											
Literacy rate (young men)	7.1	2.3	0.9935	0.0068	0.007	0.462	0.679	39	65	0.980	1.000
Knowledge about HIV prevention (young men)	9.1	6.3	0.3632	0.1051	0.289	3.054	1.748	39	65	0.153	0.573
Condom use with non-regular partners	9.15	6.2	(0.7333)	(0.1521)	(0.207)	(3.192)	(1.787)	15	28	0.429	1.000
Under-5s											
Underweight prevalence (moderate and severe)	2.1a	1.8	0.1583	0.0300	0.190	1.459	1.208	125	217	0.098	0.218
Underweight prevalence (severe)	2.1b	1.8	0.0259	0.0112	0.431	1.066	1.032	125	217	0.004	0.048
Children under age 5 who slept under an ITN	3.18	6.7	0.3216	0.0422	0.131	1.793	1.339	128	221	0.237	0.406
Anti-malarial treatment of children under age 5	3.22	6.8	(0.4934)	(0.1218)	(0.2470)	(1.068)	(1.034)	11	19	0.250	0.737

na: not applicable

Table SE.6: Sampling errors: Lagos East

Standard errors, coefficients of variation, design effects (deff), square root of design effects (deft), and confidence intervals for selected indicators, Nigeria, 2016-17, Lagos state

	MICS Indicator	MDG Indicator	Value (r)	Standard error (se)	Coefficient of variation (se/r)	Design effect (deff)	Square root of design effect (deft)	Weighted count	Unweighted count	Confidence limits	
										Lower bound r - 2se	Upper bound r + 2se
Household members											
Use of improved drinking water sources	4.1	7.8	0.9121	0.0267	0.029	4.902	2.214	1385	551	0.859	0.966
Use of improved sanitation	4.3	7.9	0.3136	0.0410	0.131	4.294	2.072	1385	551	0.232	0.396
Primary school net attendance ratio (adjusted)	7.4	2.1	0.9273	0.0165	0.018	1.283	1.133	204	317	0.894	0.960
Women											
Infant mortality rate	1.2	4.2	53	13.155	0.248	na	na		na	27	79
Under five mortality rate	1.5	4.1	62	13.915	0.225	na	na		na	34	90
Adolescent birth rate	5.1	5.4	39	15.231	0.392	na	na		na	8	69
Contraceptive prevalence rate	5.3	5.3	0.1347	0.0221	0.164	1.332	1.154	216	320	0.091	0.179
Unmet need	5.4	5.6	0.3630	0.0302	0.083	1.255	1.120	216	320	0.303	0.423
Antenatal care coverage (1+ times, skilled provider)	5.5a	5.5	0.8980	0.0285	0.032	1.012	1.006	76	115	0.841	0.955
Antenatal care coverage (4+ times, any provider)	5.5b	5.5	0.7887	0.0390	0.049	1.040	1.020	76	115	0.711	0.867
Skilled attendant at delivery	5.7	5.2	0.8475	0.0293	0.035	0.755	0.869	76	115	0.789	0.906
Literacy rate (young women)	7.1	2.3	0.9617	0.0150	0.016	0.777	0.881	88	128	0.932	0.992
Knowledge about HIV prevention (young women)	9.1	6.3	0.5105	0.0557	0.109	1.576	1.255	88	128	0.399	0.622
Condom use with non-regular partners	9.15	6.2	0.5850	0.1033	0.177	1.275	1.129	22	30	0.378	0.792
Men											
Literacy rate (young men)	7.1	2.3	0.9638	0.0190	0.020	0.661	0.813	48	65	0.926	1.000
Knowledge about HIV prevention (young men)	9.1	6.3	0.4308	0.0850	0.197	1.884	1.373	48	65	0.261	0.601
Condom use with non-regular partners	9.15	6.2	0.8325	0.0739	0.089	0.941	0.970	18	25	0.685	0.980
Under-5s											
Underweight prevalence (moderate and severe)	2.1a	1.8	0.1642	0.0252	0.153	1.373	1.172	184	298	0.114	0.215
Underweight prevalence (severe)	2.1b	1.8	0.0363	0.0113	0.312	1.091	1.045	184	298	0.014	0.059
Children under age 5 who slept under an ITN	3.18	6.7	0.2233	0.0405	0.181	2.819	1.679	185	299	0.142	0.304
Anti-malarial treatment of children under age 5	3.22	6.8	0.5564	0.1070	0.192	1.810	1.345	24	40	0.342	0.770

na: not applicable

Table SE.7: Sampling errors: Lagos West

Standard errors, coefficients of variation, design effects (deff), square root of design effects (deft), and confidence intervals for selected indicators, Nigeria, 2016-17, Lagos state

	MICS Indicator	MDG Indicator	Value (r)	Standard error (se)	Coefficient of variation (se/r)	Design effect (deff)	Square root of design effect (deft)	Weighted count	Unweighted count	Confidence limits	
										Lower bound r - 2se	Upper bound r + 2se
Household members											
Use of improved drinking water sources	4.1	7.8	0.9579	0.0149	0.016	3.667	1.915	4099	667	0.928	0.988
Use of improved sanitation	4.3	7.9	0.4966	0.0438	0.088	5.115	2.262	4099	667	0.409	0.584
Primary school net attendance ratio (adjusted)	7.4	2.1	0.9653	0.0107	0.011	1.218	1.104	560	359	0.944	0.987
Women											
Infant mortality rate	1.2	4.2	42	10.020	0.240	na	na		na	22	62
Under five mortality rate	1.5	4.1	46	10.219	0.223	na	na		na	25	66
Adolescent birth rate	5.1	5.4	20	13.224	0.656	na	na		na	0	47
Contraceptive prevalence rate	5.3	5.3	0.2741	0.0298	0.109	1.770	1.331	602	397	0.214	0.334
Unmet need	5.4	5.6	0.2611	0.0229	0.088	1.079	1.039	602	397	0.215	0.307
Antenatal care coverage (1+ times, skilled provider)	5.5a	5.5	0.9608	0.0166	0.017	1.158	1.076	243	159	0.928	0.994
Antenatal care coverage (4+ times, any provider)	5.5b	5.5	0.9026	0.0230	0.026	0.953	0.976	243	159	0.857	0.949
Skilled attendant at delivery	5.7	5.2	0.9558	0.0160	0.017	0.958	0.979	243	159	0.924	0.988
Literacy rate (young women)	7.1	2.3	0.9194	0.0224	0.024	1.104	1.051	269	164	0.875	0.964
Knowledge about HIV prevention (young women)	9.1	6.3	0.5656	0.0449	0.079	1.336	1.156	269	164	0.476	0.655
Condom use with non-regular partners	9.15	6.2	0.7001	0.0641	0.092	0.881	0.938	77	46	0.572	0.828
Men											
Literacy rate (young men)	7.1	2.3	0.9869	0.0099	0.010	0.590	0.768	111	79	0.967	1.000
Knowledge about HIV prevention (young men)	9.1	6.3	0.4055	0.0715	0.176	1.653	1.286	111	79	0.263	0.548
Condom use with non-regular partners	9.15	6.2	0.6982	0.1182	0.169	1.327	1.152	31	21	0.462	0.935
Under-5s											
Underweight prevalence (moderate and severe)	2.1a	1.8	0.1359	0.0260	0.191	2.294	1.515	608	399	0.084	0.188
Underweight prevalence (severe)	2.1b	1.8	0.0322	0.0092	0.287	1.087	1.043	608	399	0.014	0.051
Children under age 5 who slept under an ITN	3.18	6.7	0.2326	0.0277	0.119	1.706	1.306	607	397	0.177	0.288
Anti-malarial treatment of children under age 5	3.22	6.8	0.7510	0.1036	0.138	2.066	1.437	57	37	0.544	0.958

na: not applicable

Appendix D.Data Quality Tables

Table DQ.1: Age distribution of household population

Single-year age distribution of household population by sex, Nigeria, 2016-17, Lagos state

	Males		Females			Males		Females	
	Number	Percent	Number	Percent		Number	Percent	Number	Percent
Age					Age				
0	82	2.5	103	3.2	45	46	1.4	25	0.8
1	103	3.2	99	3.1	46	35	1.1	31	1.0
2	113	3.5	113	3.6	47	36	1.1	19	0.6
3	89	2.7	120	3.8	48	23	0.7	23	0.7
4	105	3.2	71	2.2	49	13	0.4	15	0.5
5	81	2.5	56	1.7	50	36	1.1	39	1.2
6	110	3.4	83	2.6	51	32	1.0	22	0.7
7	85	2.6	55	1.7	52	31	0.9	25	0.8
8	77	2.4	71	2.2	53	33	1.0	25	0.8
9	67	2.1	77	2.4	54	18	0.6	25	0.8
10	66	2.0	72	2.3	55	14	0.4	21	0.7
11	61	1.9	75	2.3	56	19	0.6	10	0.3
12	81	2.5	69	2.2	57	9	0.3	17	0.5
13	67	2.1	67	2.1	58	18	0.5	18	0.6
14	62	1.9	74	2.3	59	17	0.5	8	0.2
15	53	1.6	43	1.3	60	20	0.6	10	0.3
16	58	1.8	38	1.2	61	7	0.2	12	0.4
17	46	1.4	46	1.4	62	16	0.5	6	0.2
18	45	1.4	53	1.6	63	12	0.4	14	0.4
19	41	1.3	40	1.3	64	12	0.4	12	0.4
20	49	1.5	49	1.5	65	16	0.5	11	0.3
21	29	0.9	43	1.3	66	9	0.3	3	0.1
22	33	1.0	50	1.6	67	4	0.1	0	0.0
23	31	1.0	62	1.9	68	10	0.3	6	0.2
24	33	1.0	52	1.6	69	10	0.3	4	0.1
25	45	1.4	42	1.3	70	10	0.3	13	0.4
26	47	1.4	51	1.6	71	6	0.2	5	0.2
27	36	1.1	59	1.8	72	4	0.1	5	0.1
28	27	0.8	62	1.9	73	3	0.1	4	0.1
29	51	1.6	45	1.4	74	5	0.1	1	0.0
30	62	1.9	69	2.2	75	4	0.1	4	0.1
31	54	1.7	61	1.9	76	2	0.1	3	0.1
32	50	1.5	64	2.0	77	0	0.0	2	0.1
33	53	1.6	71	2.2	78	0	0.0	1	0.0
34	64	2.0	64	2.0	79	1	0.0	1	0.0
35	74	2.3	63	2.0	80	2	0.1	3	0.1
36	58	1.8	69	2.2	81	0	0.0	1	0.0
37	58	1.8	44	1.4	82	1	0.0	3	0.1
38	49	1.5	57	1.8	83	2	0.1	0	0.0
39	52	1.6	26	0.8	84	2	0.1	3	0.1
40	79	2.4	60	1.9	85+	6	0.2	6	0.2
41	54	1.7	38	1.2					
42	45	1.4	35	1.1	DK/Missing	27	0.8	18	0.6
43	27	0.8	30	0.9					
44	38	1.2	29	0.9	Total	3261	100.0	3191	100.0

Figure DQ.1: Household population by single ages, Nigeria, 2016-17, Lagos state

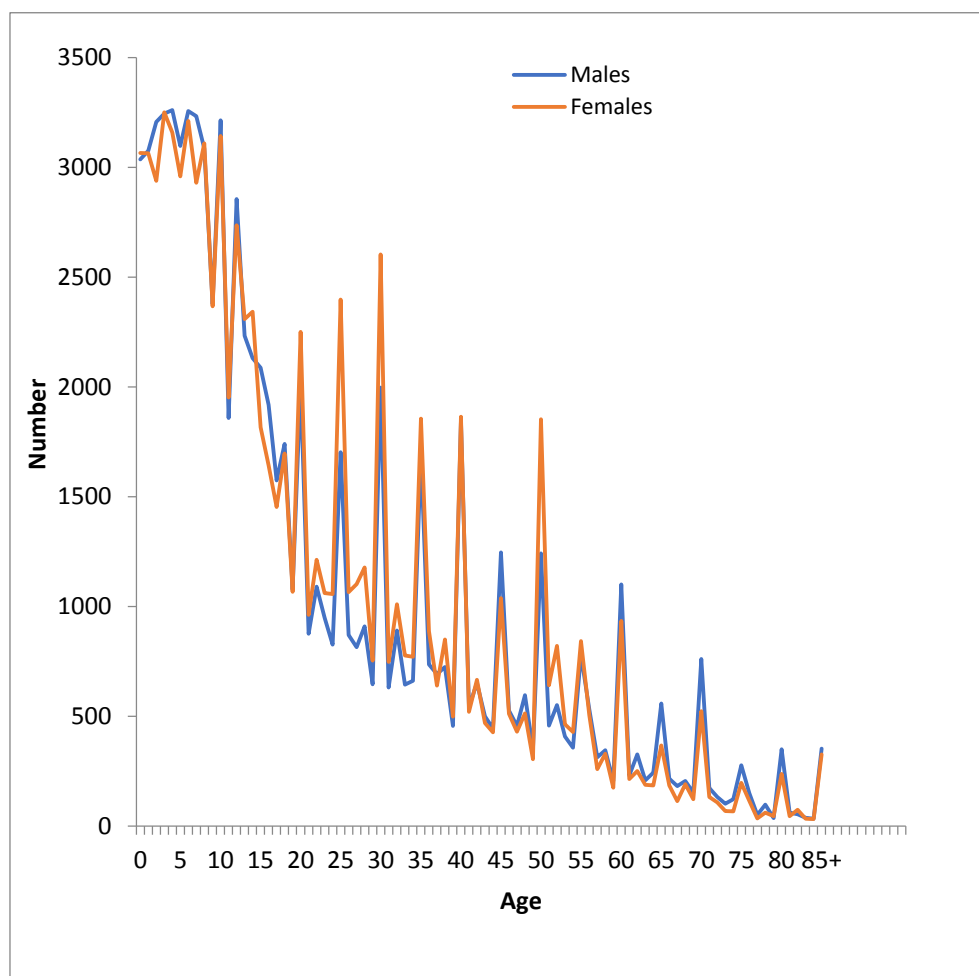

Table DQ.2: Age distribution of eligible and interviewed women

Household population of women age 10-54 years, interviewed women age 15-49 years, and percentage of eligible women who were interviewed, by five-year age groups, Nigeria, 2016-17, Lagos state

Interviewed, by 5-year age groups, Nigeria, 2010-11, Lagos State				
	Household population of women age 10-54 years	Interviewed women age 15-49 years		Percentage of eligible women interviewed (Completion rate)
	Number	Number	Percent	
Age				
10-14	357			
15-19	219	200	12.9	91.1
20-24	255	239	15.4	93.8
25-29	259	249	16.1	96.1
30-34	329	317	20.5	96.3
35-39	259	255	16.5	98.5
40-44	192	181	11.7	94.3
45-49	112	108	7.0	96.3
50-54	136			
Total (15-49)	1626	1550	100.0	95.3
Ratio of 50-54 to 45-49	1.21	na	na	na
na: not applicable				

Table DQ.3: Age distribution of eligible and interviewed men

Household population of men age 10-54 years, in all households and in households selected for men's interviews, interviewed men age 15-49 years, and percentage of eligible men who were interviewed, by five-year age groups, Nigeria, 2016-17, Lagos state

	Household population of men age 10-54 years		Interviewed men age 15-49 years		Percentage of eligible men interviewed (Completion rate)
	All households	Selected households			
	Number	Number	Number	Percent	
Age					
10-14	337	161			
15-19	244	120	113	15.4	93.8
20-24	175	102	91	12.4	89.9
25-29	206	90	83	11.2	92.1
30-34	283	148	131	17.8	88.3
35-39	292	146	132	18.0	90.6
40-44	243	118	111	15.2	94.5
45-49	153	79	73	10.0	93.1
50-54	150	87			
Total (15-49)	1596	802	734	100.0	91.6
Ratio of 50-54 to 45-49	.98	1.10	na	na	na
na: not applicable					

Table DQ.4: Age distribution of children in household and under-5 questionnaires

Household population of children age 0-7 years, children age 0-4 years whose mothers/caretakers were interviewed, and percentage of under-5 children whose mothers/caretakers were interviewed, by single years of age, Nigeria, 2016-17, Lagos state

	Household population of children 0-7 years Number	Under-5s with completed interviews		Percentage of eligible under-5s with completed interviews (Completion rate)
		Number	Percent	
Age				
0	185	181	18.4	97.9
1	202	201	20.4	99.4
2	226	220	22.3	97.2
3	209	209	21.2	100.0
4	177	175	17.7	98.9
5	136			
6	193			
7	140			
Total (0-4)	999	985	100	98.6
Ratio of 5 to 4	.77	na	na	na
na: not applicable				

Table DQ.5: Birth date reporting: Household population

Percent distribution of household population by completeness of date of birth information, Nigeria, 2016-17, Lagos state

	Completeness of reporting of month and year of birth				Total	Number of household members
	Year and month of birth	Year of birth only	Month of birth only	Both missing		
Total	96.5	2.4	0.3	0.9	100.0	6452
Age						
0-4	99.9	0.0	0.0	0.0	100.0	999
5-14	99.2	0.7	0.0	0.1	100.0	1456
15-24	98.3	1.4	0.1	0.2	100.0	894
25-49	96.8	2.6	0.2	0.4	100.0	2329
50-64	89.1	8.9	0.2	1.9	100.0	557
65-84	89.3	10.7	0.0	0.0	100.0	161
85+	78.8	21.2	0.0	0.0	100.0	13
DK/Missing	0.0	0.0	23.5	76.5	100.0	45
Senatorial District						
Lagos Central	94.3	2.9	0.8	2.0	100.0	968
Lagos East	94.9	3.0	0.5	1.6	100.0	1385
Lagos West	97.5	2.0	0.1	0.4	100.0	4099
Residence						
Urban	96.6	2.3	0.3	0.8	100.0	6225
Rural	91.6	5.6	0.6	2.3	100.0	227
na: not applicable						

Table DQ.6: Birth date and age reporting: Women

Percent distribution of women age 15-49 years by completeness of date of birth/age information, Nigeria, 2016-17, Lagos state

	Completeness of reporting of date of birth and age					Total	Number of women age 15-49 years
	Year and month of birth	Year of birth and age	Year of birth only	Age only	Other/Don't know/Missing		
Total	98.2	1.5	0.0	0.1	0.1	100.0	1491
Senatorial District							
Lagos Central	95.6	2.8	0.0	0.8	0.8	100.0	223
Lagos East	97.7	2.2	0.0	0.0	0.1	100.0	323
Lagos West	99.1	0.9	0.0	0.0	0.0	100.0	946
Residence							
Urban	98.4	1.4	0.0	0.1	0.1	100.0	1443
Rural	94.5	4.5	0.0	0.0	1.0	100.0	48

Table DQ.7: Birth date and age reporting: Men

Percent distribution of men age 15-49 years by completeness of date of birth/age information, Nigeria, 2016-17, Lagos state

	Completeness of reporting of date of birth and age					Total	Number of men age 15-49 years
	Year and month of birth	Year of birth and age	Year of birth only	Age only	Other/Don't know/Missing		
Total	99.4	0.5	0.0	0.1	0.0	100.0	707
Senatorial District							
Lagos Central	99.1	0.7	0.0	0.2	0.0	100.0	116
Lagos East	98.2	1.5	0.0	0.4	0.0	100.0	145
Lagos West	99.9	0.1	0.0	0.0	0.0	100.0	447
Residence							
Urban	99.6	0.3	0.0	0.1	0.0	100.0	685
Rural	92.8	7.2	0.0	0.0	0.0	100.0	22

Table DQ.8: Birth date and age reporting: Under-5

Percent distribution children under 5 by completeness of date of birth/age information, Nigeria, 2016-17, Lagos state

	Completeness of reporting of date of birth and age					Total	Number of under-5 children
	Year and month of birth	Year of birth and age	Year of birth only	Age only	Other/Don't know/Missing		
Total	99.8	0.2	0.0	0.0	0.0	100.0	930
Senatorial District							
Lagos Central	100.0	0.0	0.0	0.0	0.0	100.0	128
Lagos East	99.1	0.9	0.0	0.0	0.0	100.0	188
Lagos West	100.0	0.0	0.0	0.0	0.0	100.0	615
Residence							
Urban	99.9	0.1	0.0	0.0	0.0	100.0	887
Rural	99.0	1.0	0.0	0.0	0.0	100.0	43

Table DQ.9: Birth date reporting: Children, adolescents and young people

Percent distribution of children, adolescents and young people age 5-24 years by completeness of date of birth information, Nigeria, 2016-17, Lagos state

	Completeness of reporting of month and year of birth				Total	Number of children, adolescents and young people age 5-24 years
	Year and month of birth	Year of birth only	Month of birth only	Both missing		
Total	98.8	1.0	0.1	0.1	100.0	2350
Senatorial District						
Lagos Central	97.4	1.6	0.4	0.6	100.0	356
Lagos East	97.4	2.3	0.1	0.1	100.0	527
Lagos West	99.7	0.3	0.0	0.0	100.0	1466
Residence						
Urban	99.0	0.8	0.1	0.1	100.0	2260
Rural	94.4	5.1	0.5	0.0	100.0	89

Table DQ.10: Birth date reporting: First and last births

Percent distribution of first and last births to women age 15-49 years by completeness of date of birth, Nigeria, 2016-17, Lagos state

	Completeness of reporting of date of birth										
	Date of first birth					Number of first births	Date of last birth				
	Year and month of birth	Year of birth only	Completed years since first birth only	Other/ Don't know /Missing	Total		Year and month of birth	Year of birth only	Other/ Don't know /Missing	Total	Number of last births
Total	99.4	0.4	0.0	0.2	100.0	975	99.9	0.0	0.1	100.0	761
Senatorial District											
Lagos Central	98.9	0.2	0.0	0.9	100.0	142	99.1	0.2	0.7	100.0	106
Lagos East	98.8	0.7	0.0	0.5	100.0	223	100.0	0.0	0.0	100.0	170
Lagos West	99.7	0.3	0.0	0.0	100.0	610	100.0	0.0	0.0	100.0	484
Residence											
Urban	99.3	0.4	0.0	0.3	100.0	935	99.9	0.0	0.1	100.0	728
Rural	100.0	0.0	0.0	0.0	100.0	39	100.0	0.0	0.0	100.0	33

Table DQ.11: Completeness of reporting

Percentage of observations that are missing information for selected questions and indicators, Nigeria, 2016-17, Lagos state

Questionnaire and type of missing information	Reference group	Percent with missing/incomplete information ^a	Number of cases
Household			
Salt test result	All households interviewed that have salt	.0	1681
Starting time of interview	All households interviewed	.0	1681
Ending time of interview	All households interviewed	.0	1681
Women			
Date of first marriage/union	All ever married women age 15-49		
Only month		11.2	1031
Both month and year		3.3	1031
Age at first marriage/union	All ever married women age 15-49 with year of first marriage not known	.6	1031
Age at first intercourse	All women age 15-24 who have ever had sex	.0	224
Time since last intercourse	All women age 15-24 who have ever had sex	.7	224
Starting time of interview	All women interviewed	.0	1491
Ending time of interview	All women interviewed	.0	1491
Men			
Date of first marriage/union	All ever married men age 15-49		
Only month		12.8	394
Both month and year		3.4	394
Age at first marriage/union	All ever married men age 15-49 with year of first marriage not known	.1	394
Age at first intercourse	All men age 15-24 who have ever had sex	.0	76
Time since last intercourse	All men age 15-24 who have ever had sex	.0	76
Starting time of interview	All men interviewed	.0	707
Ending time of interview	All men interviewed	.0	707
Under-5			
Starting time of interview	All under-5 children	.0	930
Ending time of interview	All under-5 children	.0	930

^a Includes "Don't know" responses

Table DQ.12: Completeness of information for anthropometric indicators: Underweight

Percent distribution of children under 5 by completeness of information on date of birth and weight, Nigeria, 2016-17, Lagos state

	Valid weight and date of birth	Reason for exclusion from analysis				Total	Percent of children excluded from analysis	Number of children under 5
		Weight not measured	Incomplete date of birth	Weight not measured and incomplete date of birth	Flagged cases (outliers)			
Total	98.6	0.8	0.2	0.0	0.5	100.0	1.4	930
Age								
<6 months	97.7	2.3	0.0	0.0	0.0	100.0	2.3	77
6-11 months	97.9	0.6	0.0	0.0	1.6	100.0	2.1	88
12-23 months	100.0	0.0	0.0	0.0	0.0	100.0	0.0	195
24-35 months	99.4	0.6	0.0	0.0	0.0	100.0	0.6	207
36-47 months	96.8	1.3	0.2	0.0	1.7	100.0	3.2	189
48-59 months	98.6	0.7	0.7	0.0	0.0	100.0	1.4	175

Table DQ.13: Completeness of information for anthropometric indicators: Stunting

Percent distribution of children under 5 by completeness of information on date of birth and length or height, Nigeria, 2016-17, Lagos state

	Valid length/height and date of birth	Reason for exclusion from analysis				Total	Percent of children excluded from analysis	Number of children under 5
		Length/Height not measured	Incomplete date of birth	Length/Height not measured, incomplete date of birth	Flagged cases (outliers)			
Total	98.6	0.8	0.2	0.0	0.4	100.0	1.4	930
Age								
<6 months	97.7	2.3	0.0	0.0	0.0	100.0	2.3	77
6-11 months	97.9	0.6	0.0	0.0	1.6	100.0	2.1	88
12-23 months	100.0	0.0	0.0	0.0	0.0	100.0	0.0	195
24-35 months	99.4	0.6	0.0	0.0	0.0	100.0	0.6	207
36-47 months	97.0	1.3	0.2	0.0	1.5	100.0	3.0	189
48-59 months	98.6	0.7	0.7	0.0	0.0	100.0	1.4	175

Table DQ.14: Completeness of information for anthropometric indicators: Wasting

Percent distribution of children under 5 by completeness of information on weight and length or height, Nigeria, 2016-17, Lagos state

	Valid weight and length/height measured	Reason for exclusion from analysis				Total	Percent of children excluded from analysis	Number of children under 5
		Weight not measured	Length/Height not measured	Weight and length/height not measured	Flagged cases (outliers)			
Total	98.5	0.0	0.0	0.8	0.7	100.0	1.5	930
Age								
<6 months	95.1	0.0	0.0	2.3	2.5	100.0	4.9	77
6-11 months	97.9	0.0	0.0	0.6	1.6	100.0	2.1	88
12-23 months	100.0	0.0	0.0	0.0	0.0	100.0	0.0	195
24-35 months	99.4	0.0	0.0	0.6	0.0	100.0	0.6	207
36-47 months	97.1	0.0	0.0	1.3	1.7	100.0	2.9	189
48-59 months	99.0	0.0	0.0	0.7	0.3	100.0	1.0	175

Table DQ.15: Heaping in anthropometric measurements

Distribution of weight and height/length measurements by digits reported for the decimal points, Nigeria, 2016-17, Lagos state

	Weight		Height or length	
	Number	Percent	Number	Percent
Total	919	100.0	919	100.0
Digits				
0	76	8.2	136	14.8
1	109	11.9	67	7.3
2	95	10.4	99	10.7
3	78	8.5	100	10.8
4	87	9.4	105	11.5
5	88	9.6	102	11.2
6	87	9.5	89	9.7
7	95	10.3	95	10.3
8	94	10.2	55	6.0
9	110	12.0	72	7.8
0 or 5	164	17.8	238	25.9

Table DQ.16: Observation of birth certificates

Percent distribution of children under 5 by presence of birth certificates, and percentage of birth certificates seen, Nigeria, 2016-17, Lagos state

	Child has birth certificate		Child does not have birth certificate	Don't know /Missing	Total	Percentage of birth certificates seen by the interviewer (1)/(1+2)(*)100	Number of children under age 5
	Seen by the interviewer (1)	Not seen by the interviewer (2)					
Total	47.9	32.0	18.7	1.3	100.0	59.9	930
Senatorial District							
Lagos Central	54.5	29.2	16.3	0.0	100.0	65.1	128
Lagos East	38.1	36.5	24.9	0.5	100.0	51.0	188
Lagos West	49.6	31.3	17.3	1.9	100.0	61.3	615
Residence							
Urban	48.4	32.7	17.7	1.3	100.0	59.7	887
Rural	38.5	18.8	40.4	2.2	100.0	67.2	43
Child's age							
0-5 months	31.0	17.0	52.0	0.0	100.0	64.5	77
6-11 months	55.1	22.5	20.6	1.9	100.0	71.0	88
12-23 months	45.4	31.6	19.2	3.8	100.0	58.9	195
24-35 months	51.7	30.0	18.2	0.0	100.0	63.3	207
36-47 months	46.9	38.2	14.9	0.0	100.0	55.1	189
48-59 months	51.2	39.7	7.2	1.9	100.0	56.3	175

Table DQ.17: Observation of vaccination cards

Percent distribution of children age 0-35 months by presence of a vaccination card, and the percentage of vaccination cards seen by the interviewers, Nigeria, 2016-17, Lagos state

	Child has vaccination card			Total	Percentage of vaccination cards seen by the interviewer (1)/(1+2)(*)100	Number of children age 0-35 months
	Seen by the interviewer (1)	Not seen by the interviewer (2)	Don't know /Missing			
Total	66.4	26.7	0.0	100.0	71.3	566
Senatorial District						
Lagos Central	68.3	29.3	0.0	100.0	70.0	78
Lagos East	59.2	25.7	0.0	100.0	69.7	112
Lagos West	68.1	26.4	0.0	100.0	72.1	377
Residence						
Urban	67.4	26.2	0.0	100.0	72.0	541
Rural	45.0	36.7	0.0	100.0	55.1	25
Child's age						
0-5 months	86.6	6.2	0.0	100.0	93.3	77
6-11 months	80.5	16.8	0.0	100.0	82.7	88
12-23 months	67.6	26.0	0.0	100.0	72.2	195
24-35 months	51.8	39.0	0.0	100.0	57.0	207

Table DQ.18: Observation of women's health cards

Percent distribution of women with a live birth in the last 2 years by presence of a health card, and the percentage of health cards seen by the interviewers, Nigeria, 2016-17, Lagos state

	Woman does not have health card	Woman has health card			Total	Percent of health cards seen by the interviewer (1)/(1+2)(*)100	Number of women with a live birth in the last two years
		Seen by the interviewer (1)	Not seen by the interviewer (2)	Don't know /Missing			
Total	17.5	30.2	52.3	0.0	100.0	36.6	371
Senatorial District							
Lagos Central	9.6	32.0	58.4	0.0	100.0	35.4	52
Lagos East	9.5	17.0	73.6	0.0	100.0	18.7	76
Lagos West	21.7	34.0	44.4	0.0	100.0	43.4	243
Residence							
Urban	17.5	31.3	51.1	0.0	100.0	38.0	352
Rural	16.2	9.5	74.3	0.0	100.0	11.3	19
Age							
15-24	33.6	36.8	29.6	0.0	100.0	55.4	47
25-34	15.0	29.4	55.5	0.0	100.0	34.6	217
35-49	15.4	28.9	55.7	0.0	100.0	34.1	107

Table DQ.19: Observation of bednets and places for handwashing

Percentage of bednets in all households observed by the interviewers, and percent distribution of places for handwashing observed by the interviewers in all interviewed households, Nigeria, 2016-17, Lagos state

	Percentage of bednets observed by interviewer	Total number of bednets	Place for handwashing				Total	Number of households interviewed
			Observed	Not observed				
				Not in the dwelling, plot or yard	No permission to see	Other reason		
Total	62.3	1102	31.9	1.4	3.6	0.1	100.0	1681
Senatorial District								
Lagos Central	77.1	163	25.4	1.6	5.0	0.0	100.0	269
Lagos East	50.2	223	27.5	1.4	2.4	0.3	100.0	358
Lagos West	62.7	716	35.0	1.3	3.6	0.0	100.0	1054
Residence								
Urban	61.4	1066	32.5	1.4	3.7	0.1	100.0	1627
Rural	87.8	36	13.4	0.8	0.8	0.0	100.0	54
Wealth index quintile								
Poorest	55.4	153	9.7	0.7	1.0	0.2	100.0	373
Second	71.8	210	13.4	2.0	1.2	0.0	100.0	354
Middle	59.7	189	21.0	1.5	1.9	0.0	100.0	321
Fourth	58.3	284	47.5	1.3	3.6	0.1	100.0	322
Richest	64.7	266	74.7	1.6	11.1	0.0	100.0	311

Table DQ.19A: Water quality			
Percentage of blank tests with <i>E.coli</i> detected, Nigeria, 2016-17, Lagos state			
	Positive blank tests	Number of blank tests	
Total	0.0	29	
Residence			
Urban	0.0	28	
Rural	0.0	1	

Table DQ.20: Respondent to the under-5 questionnaire						
Distribution of children under five by respondent to the under-5 questionnaire, Nigeria, 2016-17, Lagos state						
	Mother in the household	Mother not in the household and primary caretaker identified:			Total	Number of children under 5
		Father	Other adult female	Other adult male		
Total	96.6	.29	3.10		100.0	999
Age						
0	100.0	.00	.00		100.0	185
1	94.5	.18	5.32		100.0	202
2	97.2	.21	2.58		100.0	226
3	98.0	.00	2.00		100.0	209
4	93.1	1.16	5.76		100.0	177

Table DQ.22: School attendance by single age

Distribution of household population age 5-24 years by educational level and grade attended in the current (or most recent) school year, Nigeria, 2016-17, Lagos state

Age at beginning of school year	Currently attending																		Number of household members
	Not attending school	Preschool	Primary school Grade						Secondary school Grade						Higher than secondary	Non-formal	Total		
			1	2	3	4	5	6	1	2	3	4	5	6					
5	2.6	38.9	50.8	5.5	2.2	0.0	0.0	0.0	0.0	0.0	0.0	0.0	0.0	0.0	0.0	0.0	100.0	137	
6	1.2	15.4	24.6	53.6	4.3	0.4	0.0	0.0	0.0	0.5	0.0	0.0	0.0	0.0	0.0	0.0	100.0	196	
7	1.4	0.3	11.7	27.7	44.7	12.6	0.0	0.0	1.2	0.5	0.0	0.0	0.0	0.0	0.0	0.0	100.0	145	
8	1.0	0.5	0.5	9.6	28.8	53.5	3.8	1.8	0.5	0.0	0.0	0.0	0.0	0.0	0.0	0.0	100.0	136	
9	0.6	0.0	1.0	7.5	14.1	27.8	40.2	4.6	2.2	1.3	0.8	0.0	0.0	0.0	0.0	0.0	100.0	138	
10	0.0	0.0	1.3	2.6	4.6	14.8	20.5	20.0	30.0	5.7	0.0	0.0	0.7	0.0	0.0	0.0	100.0	151	
11	0.6	0.0	0.8	1.0	3.4	5.0	7.1	16.4	27.8	34.4	3.4	0.0	0.0	0.0	0.0	0.0	100.0	132	
12	7.1	0.0	0.0	0.0	0.8	2.6	4.4	11.2	16.8	27.9	21.1	6.4	1.4	0.3	0.0	0.0	100.0	151	
13	2.3	0.0	0.0	0.0	0.6	0.0	1.4	3.5	5.3	20.9	32.5	23.1	10.4	0.0	0.0	0.0	100.0	133	
14	6.3	0.0	0.0	0.0	0.0	3.2	0.4	1.6	1.9	10.1	16.9	24.9	31.0	3.9	0.0	0.0	100.0	129	
15	10.5	0.0	0.0	0.0	0.0	1.9	1.4	0.0	0.6	3.5	12.6	15.8	33.8	18.2	1.7	0.0	100.0	95	
16	36.6	0.0	0.0	0.0	0.0	0.0	0.0	0.0	5.2	0.9	4.5	8.0	17.3	24.0	3.6	0.0	100.0	105	
17	59.3	0.0	0.0	0.0	0.0	0.0	0.0	0.0	0.4	1.6	0.3	7.4	3.1	18.7	9.3	0.0	100.0	81	
18	59.1	0.0	0.0	0.0	0.0	0.0	0.0	0.0	0.0	0.0	1.9	2.2	11.7	6.3	16.4	2.5	100.0	105	
19	69.8	0.0	0.0	0.0	0.0	0.0	0.0	0.8	0.0	0.3	0.0	0.5	3.0	6.3	19.2	0.0	100.0	86	
20	73.4	0.0	0.0	0.0	0.0	0.0	0.0	3.4	0.0	0.0	0.0	0.0	0.0	4.0	19.2	0.0	100.0	82	
21	76.3	0.0	0.0	0.0	0.0	0.0	0.0	0.0	0.0	0.0	0.0	0.0	0.0	0.0	23.7	0.0	100.0	80	
22	76.0	0.0	0.0	0.0	0.0	0.6	0.0	1.7	0.0	0.0	0.0	0.0	0.0	1.2	20.5	0.0	100.0	79	
23	76.9	0.0	0.0	0.0	0.0	0.0	0.0	0.0	0.0	0.0	0.0	0.0	0.0	0.0	23.1	0.0	100.0	99	
24 ^a	78.6	0.0	0.0	0.0	0.0	0.0	0.0	0.0	0.0	0.0	0.0	0.0	0.0	0.4	21.1	0.0	100.0	73	

^a Those age 25 at the time of interview who were age 24 at beginning of school year are excluded as current attendance was only collected for those age 5-24 at the time of interview

Table DQ.23: Sex ratio at birth among children ever born and living

Sex ratio (number of males per 100 females) among children ever born (at birth), children living, and deceased children, by age of women, Nigeria, 2016-17, Lagos state

	Children Ever Born			Children Living			Children Deceased			Number of women
	Sons	Daughters	Sex ratio at birth	Sons	Daughters	Sex ratio	Sons	Daughters	Sex ratio	
Total	1515	1367	1.11	1362	1299	1.05	152	67	2.26	1491
Age										
15-19	1	5	0.20	1	5	.20	0	0		192
20-24	49	49	1.00	41	46	0.89	7	2	3.03	230
25-29	192	167	1.14	173	162	1.07	19	6	3.30	241
30-34	350	285	1.23	332	274	1.22	17	12	1.49	305
35-39	372	359	1.04	339	337	1.01	33	22	1.51	245
40-44	341	319	1.07	293	300	0.98	48	19	2.51	174
45-49	211	183	1.15	183	176	1.04	28	7	4.06	104

Table DQ.24: Births by calendar years

Number of births, percentage with complete birth date, sex ratio at birth, and calendar year ratio by calendar year, according to living, deceased, and total children (imputed), as reported in the birth histories, Nigeria, 2016-17, Lagos state

	Number of births			Percent with complete birth date ^a			Sex ratio at birth ^b			Period ratio ^c		
	Living	Deceased	Total	Living	Deceased	Total	Living	Deceased	Total	Living	Deceased	Total
Total	2661	221	2881	99.8	91.1	99.1	104.8	201.8	109.9	na	na	na
Years												
0	168	6	174	100.0	100.0	100.0	88.4	819.7	94.0	na	na	na
1	192	4	196	100.0	100.0	100.0	98.1	25.2	95.7	103.1	40.1	99.8
2	205	14	219	100.0	100.0	100.0	101.0	610.1	110.8	105.7	217.6	109.3
3	196	9	205	100.0	90.2	99.6	75.6	258.2	79.6	106.1	66.8	103.5
4	164	13	176	100.0	100.0	100.0	145.6	664.3	158.1	102.7	139.8	104.7
5	123	9	133	100.0	95.3	99.7	143.4	117.6	141.5	71.8	75.1	72.1
6	180	11	191	100.0	81.3	98.9	128.7	159.0	130.3	144.5	109.8	141.8
7	125	12	137	100.0	91.5	99.3	149.0	515.6	162.5	81.5	90.5	82.2
8	128	15	143	99.0	93.9	98.4	111.5	120.9	112.5	103.9	139.5	106.8
9	121	9	130	100.0	92.8	99.5	82.6	46.4	79.4	20.3	14.1	19.7
10+	1059	118	1177	99.7	88.5	98.5	101.0	199.4	107.8	na	na	na
Five-year periods												
0-4	924	46	970	100.0	98.1	99.9	98.3	356.3	103.8	na	na	na
5-9	678	57	734	99.8	90.9	99.1	121.1	139.7	122.5	na	na	na
10-14	546	44	590	99.5	89.8	98.8	89.3	182.6	94.1	na	na	na
15-19	272	38	310	99.8	85.0	98.0	112.2	162.7	117.3	na	na	na
20+	241	36	277	99.8	90.4	98.6	118.3	283.7	131.2	na	na	na

na: not applicable

^a Both month and year of birth given. The inverse of the percent reported is the percent with incomplete and therefore imputed date of birth

^b $(B_m/B_f) \times 100$, where B_m and B_f are the numbers of male and female births, respectively

^c $(2 \times B_t / (B_{t-1} + B_{t+1})) \times 100$, where B_t is the number of births in year t preceding the survey

Appendix E. Nigeria, 2016-17 Indicators: Numerators and Denominators

MICS INDICATOR ^[M]	Module	Numerator	Denominator	MDG Indicator Reference
MORTALITY				
1.1	Neonatal mortality rate	BH	Probability of dying within the first month of life	
1.2	Infant mortality rate	CM - BH	Probability of dying between birth and the first birthday	MDG 4.2
1.3	Post-neonatal mortality rate	BH	Difference between infant and neonatal mortality rates	
1.4	Child mortality rate	BH	Probability of dying between the first and the fifth birthdays	
1.5	Under-five mortality rate	CM - BH	Probability of dying between birth and the fifth birthday	MDG 4.1

NUTRITION					
2.1a 2.1b	Underweight prevalence	AN	Number of children under age 5 who fall below (a) minus two standard deviations (moderate and severe) (b) minus three standard deviations (severe) of the median weight for age of the WHO standard	Total number of children under age 5	MDG 1.8
2.2a 2.2b	Stunting prevalence	AN	Number of children under age 5 who fall below (a) minus two standard deviations (moderate and severe) (b) below minus three standard deviations (severe) of the median height for age of the WHO standard	Total number of children under age 5	
2.3a 2.3b	Wasting prevalence	AN	Number of children under age 5 who fall below (a) minus two standard deviations (moderate and severe) (b) minus three standard deviations (severe) of the median weight for height of the WHO standard	Total number of children under age 5	

2.4	Overweight prevalence	AN	Number of children under age 5 who are above two standard deviations of the median weight for height of the WHO standard	Total number of children under age 5	
2.5	Children ever breastfed	MN	Number of women with a live birth in the last 2 years who breastfed their last live-born child at any time	Total number of women with a live birth in the last 2 years	
2.6	Early initiation of breastfeeding	MN	Number of women with a live birth in the last 2 years who put their last newborn to the breast within one hour of birth	Total number of women with a live birth in the last 2 years	
2.7	Exclusive breastfeeding under 6 months	BD	Number of infants under 6 months of age who are exclusively breastfed	Total number of infants under 6 months of age	
2.8	Predominant breastfeeding under 6 months	BD	Number of infants under 6 months of age who received breast milk as the predominant source of nourishment during the previous day	Total number of infants under 6 months of age	
2.9	Continued breastfeeding at 1 year	BD	Number of children age 12-15 months who received breast milk during the previous day	Total number of children age 12-15 months	
2.10	Continued breastfeeding at 2 years	BD	Number of children age 20-23 months who received breast milk during the previous day	Total number of children age 20-23 months	
2.11	Duration of breastfeeding	BD	The age in months when 50 percent of children age 0-35 months did not receive breast milk during the previous day		
2.12	Age-appropriate breastfeeding	BD	Number of children age 0-23 months appropriately fed during the previous day	Total number of children age 0-23 months	
2.13	Introduction of solid, semi-solid or soft foods	BD	Number of infants age 6-8 months who received solid, semi-solid or soft foods during the previous day	Total number of infants age 6-8 months	
2.14	Milk feeding frequency for non-breastfed children	BD	Number of non-breastfed children age 6-23 months who received at least 2 milk feedings during the previous day	Total number of non-breastfed children age 6-23 months	
2.15	Minimum meal frequency	BD	Number of children age 6-23 months who received solid, semi-solid and soft foods (plus milk feeds for non-breastfed children) the minimum number of times or more during the previous day	Total number of children age 6-23 months	

2.16	Minimum dietary diversity	BD	Number of children age 6–23 months who received foods from 4 or more food groups during the previous day	Total number of children age 6–23 months	
2.17a 2.17b	Minimum acceptable diet	BD	(a) Number of breastfed children age 6–23 months who had at least the minimum dietary diversity and the minimum meal frequency during the previous day (b) Number of non-breastfed children age 6–23 months who received at least 2 milk feedings and had at least the minimum dietary diversity not including milk feeds and the minimum meal frequency during the previous day	(a) Number of breastfed children age 6–23 months (b) Number of non-breastfed children age 6–23 months	
2.18	Bottle feeding	BD	Number of children age 0-23 months who were fed with a bottle during the previous day	Total number of children age 0-23 months	
2.19	Iodized salt consumption	SI	Number of households with salt testing 15 parts per million or more of iodide/iodate	Total number of households in which salt was tested or where there was no salt	
2.20	Low-birthweight infants	MN	Number of most recent live births in the last 2 years weighing below 2,500 grams at birth	Total number of most recent live births in the last 2 years	
2.21	Infants weighed at birth	MN	Number of most recent live births in the last 2 years who were weighed at birth	Total number of most recent live births in the last 2 years	

CHILD HEALTH					
3.1	Tuberculosis immunization coverage	IM	Number of children age 12-23 months who received BCG vaccine by their first birthday	Total number of children age 12-23 months	
3.2	Polio immunization coverage	IM	Number of children age 12-23 months who received the third dose of OPV vaccine (OPV3) by their first birthday	Total number of children age 12-23 months	
3.3	Diphtheria, pertussis and tetanus (DPT) immunization coverage	IM	Number of children age 12-23 months who received the third dose of DPT vaccine (DPT3) by their first birthday	Total number of children age 12-23 months	
3.4	Measles immunization coverage	IM	Number of children age 12-23 months who received measles vaccine by their first birthday	Total number of children age 12-23 months	MDG 4.3
3.5	Hepatitis B immunization coverage	IM	Number of children age 12-23 months who received the third dose of Hepatitis B vaccine (HepB3) by their first birthday	Total number of children age 12-23 months	
3.6	Haemophilus influenzae type B (Hib) immunization coverage	IM	Number of children age 12-23 months who received the third dose of Hib vaccine (Hib3) by their first birthday	Total number of children age 12-23 months	
3.7	Yellow fever immunization coverage	IM	Number of children age 12-23 months who received yellow fever vaccine by their first birthday	Total number of children age 12-23 months	

3.8	Full immunization coverage	IM	Number of children age 12-23 months who received all vaccinations recommended in the national immunization schedule by their first birthday	Total number of children age 12-23 months	
3.9	Neonatal tetanus protection	MN	Number of women age 15-49 years with a live birth in the last 2 years who were given at least two doses of tetanus toxoid vaccine within the appropriate interval prior to the most recent birth	Total number of women age 15-49 years with a live birth in the last 2 years	
3.10	Care-seeking for diarrhoea	CA	Number of children under age 5 with diarrhoea in the last 2 weeks for whom advice or treatment was sought from a health facility or provider	Total number of children under age 5 with diarrhoea in the last 2 weeks	
3.11	Diarrhoea treatment with oral rehydration salts (ORS) and zinc	CA	Number of children under age 5 with diarrhoea in the last 2 weeks who received ORS and zinc	Total number of children under age 5 with diarrhoea in the last 2 weeks	
3.12	Diarrhoea treatment with oral rehydration therapy (ORT) and continued feeding	CA	Number of children under age 5 with diarrhoea in the last 2 weeks who received ORT (ORS packet, pre-packaged ORS fluid, recommended homemade fluid or increased fluids) and continued feeding during the episode of diarrhoea	Total number of children under age 5 with diarrhoea in the last 2 weeks	
3.13	Care-seeking for children with acute respiratory infection (ARI) symptoms	CA	Number of children under age 5 with ARI symptoms in the last 2 weeks for whom advice or treatment was sought from a health facility or provider	Total number of children under age 5 with ARI symptoms in the last 2 weeks	
3.14	Antibiotic treatment for children with ARI symptoms	CA	Number of children under age 5 with ARI symptoms in the last 2 weeks who received antibiotics	Total number of children under age 5 with ARI symptoms in the last 2 weeks	
3.15	Use of solid fuels for cooking	HC	Number of household members in households that use solid fuels as the primary source of domestic energy to cook	Total number of household members	
3.16a 3.16b	Household availability of insecticide-treated nets (ITNs)	TN	Number of households with (a) at least one ITN (b) at least one ITN for every two people	Total number of households	
3.17a 3.17b	Household vector control	TN - IR	Number of households (a) with at least one ITN or that have been sprayed by IRS in the last 12 months (b) with at least one ITN for every two people or that have been sprayed by IRS in the last 12 months	Total number of households	
3.18	Children under age 5 who slept under an ITN	TN	Number of children under age 5 who slept under an ITN the previous night	Total number of children under age 5 who spent the previous night in the interviewed households	MDG 6.7

3.19	Population that slept under an ITN	TN	Number of household members who slept under an ITN the previous night	Total number of household members who spent the previous night in the interviewed households	
3.20	Care-seeking for fever	CA	Number of children under age 5 with fever in the last 2 weeks for whom advice or treatment was sought from a health facility or provider	Total number of children under age 5 with fever in the last 2 weeks	
3.21	Malaria diagnostics usage	CA	Number of children under age 5 with fever in the last 2 weeks who had a finger or heel stick for malaria testing	Total number of children under age 5 with fever in the last 2 weeks	
3.22	Anti-malarial treatment of children under age 5	CA	Number of children under age 5 with fever in the last 2 weeks who received any antimalarial treatment	Total number of children under age 5 with fever in the last 2 weeks	MDG 6.8
3.23	Treatment with Artemisinin-based Combination Therapy (ACT) among children who received anti-malarial treatment	CA	Number of children under age 5 with fever in the last 2 weeks who received ACT (or other first-line treatment according to national policy)	Total number of children under age 5 with fever in the last 2 weeks who received any anti-malarial drugs	
3.24	Pregnant women who slept under an ITN	TN – CP	Number of pregnant women who slept under an ITN the previous night	Total number of pregnant women	
3.25	Intermittent preventive treatment for malaria during pregnancy	MN	Number of women age 15-49 years who received three or more doses of SP/Fansidar, at least one of which was received during an ANC visit, to prevent malaria during their last pregnancy that led to a live birth in the last 2 years	Total number of women age 15-49 years with a live birth in the last 2 years	

WATER AND SANITATION					
4.1	Use of improved drinking water sources	WS	Number of household members using improved sources of drinking water	Total number of household members	MDG 7.8
4.2	Water treatment	WS	Number of household members in households using unimproved drinking water who use an appropriate treatment method	Total number of household members in households using unimproved drinking water sources	
4.3	Use of improved sanitation	WS	Number of household members using improved sanitation facilities which are not shared	Total number of household members	MDG 7.9
4.4	Safe disposal of child's faeces	CA	Number of children age 0-2 years whose last stools were disposed of safely	Total number of children age 0-2 years	
4.5	Place for handwashing	HW	Number of households with a specific place for hand washing where water and soap or other cleansing agent are present	Total number of households	
4.6	Availability of soap or other cleansing agent	HW	Number of households with soap or other cleansing agent	Total number of households	

REPRODUCTIVE HEALTH					
5.1	Adolescent birth rate	CM - BH	Age-specific fertility rate for women age 15-19 years		MDG 5.4
5.2	Early childbearing	CM - BH	Number of women age 20-24 years who had at least one live birth before age 18	Total number of women age 20-24 years	
5.3	Contraceptive prevalence rate	CP	Number of women age 15-49 years currently married or in union who are using (or whose partner is using) a (modern or traditional) contraceptive method	Total number of women age 15-49 years who are currently married or in union	MDG 5.3
5.4	Unmet need	UN	Number of women age 15-49 years who are currently married or in union who are fecund and want to space their births or limit the number of children they have and who are not currently using contraception	Total number of women age 15-49 years who are currently married or in union	MDG 5.6
5.5a 5.5b	Antenatal care coverage	MN	Number of women age 15-49 years with a live birth in the last 2 years who were attended during their last pregnancy that led to a live birth (a) at least once by skilled health personnel (b) at least four times by any provider	Total number of women age 15-49 years with a live birth in the last 2 years	MDG 5.5
5.6	Content of antenatal care	MN	Number of women age 15-49 years with a live birth in the last 2 years who had their blood pressure measured and gave urine and blood samples during the last pregnancy that led to a live birth	Total number of women age 15-49 years with a live birth in the last 2 years	

5.7	Skilled attendant at delivery	MN	Number of women age 15-49 years with a live birth in the last 2 years who were attended by skilled health personnel during their most recent live birth	Total number of women age 15-49 years with a live birth in the last 2 years	MDG 5.2
5.8	Institutional deliveries	MN	Number of women age 15-49 years with a live birth in the last 2 years whose most recent live birth was delivered in a health facility	Total number of women age 15-49 years with a live birth in the last 2 years	
5.9	Caesarean section	MN	Number of women age 15-49 years whose most recent live birth in the last 2 years was delivered by caesarean section	Total number of women age 15-49 years with a live birth in the last 2 years	
5.10	Post-partum stay in health facility	PN	Number of women age 15-49 years who stayed in the health facility for 12 hours or more after the delivery of their most recent live birth in the last 2 years	Total number of women age 15-49 years with a live birth in the last 2 years	
5.11	Post-natal health check for the newborn	PN	Number of last live births in the last 2 years who received a health check while in facility or at home following delivery, or a post-natal care visit within 2 days after delivery	Total number of last live births in the last 2 years	
5.12	Post-natal health check for the mother	PN	Number of women age 15-49 years who received a health check while in facility or at home following delivery, or a post-natal care visit within 2 days after delivery of their most recent live birth in the last 2 years	Total number of women age 15-49 years with a live birth in the last 2 years	
5.13	Maternal mortality ratio	MM	Deaths during pregnancy, childbirth, or within two months after delivery or termination of pregnancy, per 100,000 births within the 7-year period preceding the survey		MDG5.1

CHILD DEVELOPMENT					
6.1	Attendance to early childhood education	EC	Number of children age 36-59 months who are attending an early childhood education programme	Total number of children age 36-59 months	
6.2	Support for learning	EC	Number of children age 36-59 months with whom an adult has engaged in four or more activities to promote learning and school readiness in the last 3 days	Total number of children age 36-59 months	
6.3	Father's support for learning	EC	Number of children age 36-59 months whose biological father has engaged in four or more activities to promote learning and school readiness in the last 3 days	Total number of children age 36-59 months	
6.4	Mother's support for learning	EC	Number of children age 36-59 months whose biological mother has engaged in four or more activities to promote learning and school readiness in the last 3 days	Total number of children age 36-59 months	
6.5	Availability of children's books	EC	Number of children under age 5 who have three or more children's books	Total number of children under age 5	
6.6	Availability of playthings	EC	Number of children under age 5 who play with two or more types of playthings	Total number of children under age 5	

6.7	Inadequate care	EC	Number of children under age 5 left alone or in the care of another child younger than 10 years of age for more than one hour at least once in the last week	Total number of children under age 5	
6.8	Early child development index	EC	Number of children age 36-59 months who are developmentally on track in at least three of the following four domains: literacy-numeracy, physical, social-emotional, and learning	Total number of children age 36-59 months	

LITERACY AND EDUCATION					
7.1	Literacy rate among young women ^[M]	WB	Number of women age 15-24 years who are able to read a short simple statement about everyday life or who attended secondary or higher education	Total number of women age 15-24 years	MDG 2.3
7.2	School readiness	ED	Number of children in first grade of primary school who attended pre-school during the previous school year	Total number of children attending the first grade of primary school	
7.3	Net intake rate in primary education	ED	Number of children of school-entry age who enter the first grade of primary school	Total number of children of school-entry age	
7.4	Primary school net attendance ratio (adjusted)	ED	Number of children of primary school age currently attending primary or secondary school	Total number of children of primary school age	MDG 2.1
7.5	Secondary school net attendance ratio (adjusted)	ED	Number of children of secondary school age currently attending secondary school or higher	Total number of children of secondary school age	
7.6	Children reaching last grade of primary	ED	Proportion of children entering the first grade of primary school who eventually reach last grade		MDG 2.2
7.7	Primary completion rate	ED	Number of children attending the last grade of primary school (excluding repeaters)	Total number of children of primary school completion age (age appropriate to final grade of primary school)	
7.8	Transition rate to secondary school	ED	Number of children attending the last grade of primary school during the previous school year who are in the first grade of secondary school during the current school year	Total number of children attending the last grade of primary school during the previous school year	
7.9	Gender parity index (primary school)	ED	Primary school net attendance ratio (adjusted) for girls	Primary school net attendance ratio (adjusted) for boys	MDG 3.1
7.10	Gender parity index (secondary school)	ED	Secondary school net attendance ratio (adjusted) for girls	Secondary school net attendance ratio (adjusted) for boys	MDG 3.1

CHILD PROTECTION					
8.1	Birth registration	BR	Number of children under age 5 whose births are reported registered	Total number of children under age 5	
8.2	Child labour	CL	Number of children age 5-17 years who are involved in child labour	Total number of children age 5-17 years	

8.3	Violent discipline	CD	Number of children age 1-14 years who experienced psychological aggression or physical punishment during the last one month	Total number of children age 1-14 years	
8.4	Marriage before age 15 ^[M]	MA	Number of women age 15-49 years who were first married or in union before age 15	Total number of women age 15-49 years	
8.5	Marriage before age 18 ^[M]	MA	Number of women age 20-49 years who were first married or in union before age 18	Total number of women age 20-49 years	
8.6	Young women age 15-19 years currently married or in union ^[M]	MA	Number of women age 15-19 years who are married or in union	Total number of women age 15-19 years	
8.7	Polygyny ^[M]	MA	Number of women age 15-49 years who are in a polygynous union	Total number of women age 15-49 years who are married or in union	
8.8a 8.8b	Spousal age difference	MA	Number of women who are married or in union and whose spouse is 10 or more years older, (a) among women age 15-19 years, (b) among women age 20-24 years	Total number of women who are married or in union (a) age 15-19 years, (b) age 20-24 years	
8.9	Approval for female genital mutilation/cutting (FGM/C)	FG	Number of women age 15-49 years who state that FGM/C should be continued	Total number of women age 15-49 years who have heard of FGM/C	
8.10	Prevalence of FGM/C among women	FG	Number of women age 15-49 years who report to have undergone any form of FGM/C	Total number of women age 15-49 years	
8.11	Prevalence of FGM/C among girls	FG	Number of daughters age 0-14 years who have undergone any form of FGM/C, as reported by mothers age 15-49 years	Total number of daughters age 0-14 years of mothers age 15-49 years	
8.12	Attitudes towards domestic violence ^[M]	DV	Number of women who state that a husband is justified in hitting or beating his wife in at least one of the following circumstances: (1) she goes out without telling him, (2) she neglects the children, (3) she argues with him, (4) she refuses sex with him, (5) she burns the food	Total number of women age 15-49 years	
8.13	Children's living arrangements	HL	Number of children age 0-17 years living with neither biological parent	Total number of children age 0-17 years	
8.14	Prevalence of children with one or both parents dead	HL	Number of children age 0-17 years with one or both biological parents dead	Total number of children age 0-17 years	
8.15	Children with at least one parent living abroad	HL	Number of children 0-17 years with at least one biological parent living abroad	Total number of children 0-17 years	

HIV/AIDS AND SEXUAL BEHAVIOUR					
9.1	Knowledge about HIV prevention among young women ^[M]	HA	Number of women age 15-24 years who correctly identify ways of preventing the sexual transmission of HIV, and who reject major misconceptions about HIV transmission	Total number of women age 15-24 years	MDG 6.3
9.2	Knowledge of mother-to-child transmission of HIV ^[M]	HA	Number of women age 15-49 years who correctly identify all three means of mother-to-child transmission of HIV	Total number of women age 15-49 years	
9.3	Accepting attitudes towards people living with HIV ^[M]	HA	Number of women age 15-49 years expressing accepting attitudes on all four questions toward people living with HIV	Total number of women age 15-49 years who have heard of HIV	
9.4	Women who know where to be tested for HIV ^[M]	HA	Number of women age 15-49 years who state knowledge of a place to be tested for HIV	Total number of women age 15-49 years	
9.5	Women who have been tested for HIV and know the results ^[M]	HA	Number of women age 15-49 years who have been tested for HIV in the last 12 months and who know their results	Total number of women age 15-49 years	
9.6	Sexually active young women who have been tested for HIV and know the results ^[M]	HA	Number of women age 15-24 years who have had sex in the last 12 months, who have been tested for HIV in the last 12 months and who know their results	Total number of women age 15-24 years who have had sex in the last 12 months	
9.7	HIV counselling during antenatal care	HA	Number of women age 15-49 years who had a live birth in the last 2 years and received antenatal care during the pregnancy of their most recent birth, reporting that they received counselling on HIV during antenatal care	Total number of women age 15-49 years who had a live birth in the last 2 years	
9.8	HIV testing during antenatal care	HA	Number of women age 15-49 years who had a live birth in the last 2 years and received antenatal care during the pregnancy of their most recent birth, reporting that they were offered and accepted an HIV test during antenatal care and received their results	Total number of women age 15-49 years who had a live birth in the last 2 years	
9.9	Young women who have never had sex ^[M]	SB	Number of never married women age 15-24 years who have never had sex	Total number of never married women age 15-24 years	
9.10	Sex before age 15 among young women ^[M]	SB	Number of women age 15-24 years who had sexual intercourse before age 15	Total number of women age 15-24 years	
9.11	Age-mixing among sexual partners	SB	Number of women age 15-24 years who had sex in the last 12 months with a partner who was 10 or more years older	Total number of women age 15-24 years who had sex in the last 12 months	
9.12	Multiple sexual partnerships ^[M]	SB	Number of women age 15-49 years who had sexual intercourse with more than one partner in the last 12 months	Total number of women age 15-49 years	

9.13	Condom use at last sex among people with multiple sexual partnerships ^[M]	SB	Number of women age 15-49 years who report having had more than one sexual partner in the last 12 months who also reported that a condom was used the last time they had sex	Total number of women age 15-49 years who reported having had more than one sexual partner in the last 12 months	
9.14	Sex with non-regular partners ^[M]	SB	Number of sexually active women age 15-24 years who had sex with a non-marital, non-cohabitating partner in the last 12 months	Total number of women age 15-24 years who had sex in the last 12 months	
9.15	Condom use with non-regular partners ^[M]	SB	Number of women age 15-24 years reporting the use of a condom during the last sexual intercourse with a non-marital, non-cohabitating sex partner in the last 12 months	Total number of women age 15-24 years who had sex with a non-marital, non-cohabitating partner in the last 12 months	MDG 6.2
9.16	Ratio of school attendance of orphans to school attendance of non-orphans	HL - ED	Proportion attending school among children age 10-14 years who have lost both parents	Proportion attending school among children age 10-14 years whose parents are alive and who are living with one or both parents	MDG 6.4
9.17	Male circumcision	MMC	Number of men age 15-49 years who report having been circumcised	Total number of men age 15-49 years	

ACCESS TO MASS MEDIA AND USE OF INFORMATION/COMMUNICATION TECHNOLOGY

10.1	Exposure to mass media ^[M]	MT	Number of women age 15-49 years who, at least once a week, read a newspaper or magazine, listen to the radio, and watch television	Total number of women age 15-49 years	
10.2	Use of computers ^[M]	MT	Number of young women age 15-24 years who used a computer during the last 12 months	Total number of women age 15-24 years	
10.3	Use of internet ^[M]	MT	Number of young women age 15-24 who used the internet during the last 12 months	Total number of women age 15-24 years	

SUBJECTIVE WELL-BEING

11.1	Life satisfaction ^[M]	LS	Number of women age 15-24 years who are very or somewhat satisfied with their life, overall	Total number of women age 15-24 years	
11.2	Happiness ^[M]	LS	Number of women age 15-24 years who are very or somewhat happy	Total number of women age 15-24 years	
11.3	Perception of a better life ^[M]	LS	Number of women age 15-24 years whose life improved during the last one year, and who expect that their life will be better after one year	Total number of women age 15-24 years	

TOBACCO AND ALCOHOL USE

12.1	Tobacco use ^[M]	TA	Number of women age 15-49 years who smoked cigarettes, or used smoked or smokeless tobacco products at any time during the last one month	Total number of women age 15-49 years	
------	----------------------------	----	---	---------------------------------------	--

12.2	Smoking before age 15 [M]	TA	Number of women age 15-49 years who smoked a whole cigarette before age 15	Total number of women age 15-49 years	
12.3	Use of alcohol ^[M]	TA	Number of women age 15-49 years who had at least one alcoholic drink at any time during the last one month	Total number of women age 15-49 years	
12.4	Use of alcohol before age 15 [M]	TA	Number of women age 15-49 years who had at least one alcoholic drink before age 15	Total number of women age 15-49 years	

Appendix F. Questionnaires



HOUSEHOLD QUESTIONNAIRE Multiple Indicator Cluster Survey, Nigeria 2016

HOUSEHOLD INFORMATION PANEL		HH
HOUSE HOLD GPS LOCATION:		Degrees Decimal degrees
HGP1. LATITUDE:		_____ . _____
HGP2. LONGITUDE:		_____ . _____
HH1. Cluster number: _____	HH2. Household number: _____	
HH3. Interviewer's name and number: Name _____		HH4. Supervisor's name and number: Name _____
HH5. Day / Month / Year of interview: ____ / ____ / 2016		HH6. Area: Urban1 Rural2
HH7. State name: _____ <i>Code</i> _____	HH8. Is the household selected for Questionnaire for Men? Yes1 No2	
HH8A. Name of Head of Household _____ Tel.: _____	HH8B. Is the household selected for Water quality test? Yes1 No2	
<p>WE ARE FROM THE NATIONAL BUREAU OF STATISTICS. WE ARE CONDUCTING A SURVEY ABOUT THE SITUATION OF CHILDREN, FAMILIES AND HOUSEHOLDS. I WOULD LIKE TO TALK TO YOU ABOUT THESE SUBJECTS. THE INTERVIEW WILL TAKE ABOUT 45 MINUTES. ALL THE INFORMATION WE OBTAIN WILL REMAIN STRICTLY CONFIDENTIAL AND ANONYMOUS. MAY I START NOW?</p> <p> <input type="checkbox"/> Yes, permission is given ⇒ Go to HH18 to record the time and then begin the interview. <input type="checkbox"/> No, permission is not given ⇒ Circle 04 in HH9. Discuss this result with your supervisor. </p>		
HH9. Result of household interview: Completed01 No household member or no competent respondent at home at time of visit.....02 Entire household absent for extended period of time03 Refused.....04 Dwelling vacant / Address not a dwelling05 Dwelling destroyed06 Dwelling not found.....07 Partially Completed.....08 Other (<i>specify</i>).....96		

<i>After the household questionnaire has been completed, fill in the following information:</i>	
HH10. Respondent to Household Questionnaire: Name _____ Line No. _____	
HH11. Total number of household members: _____	
HH12. Number of women age 15-49 years: _____	
<i>If the household is selected for Questionnaire for Men:</i>	
HH13A. Number of men age 15-49 years: _____	
HH14. Number of children under age 5: _____	

<i>After all questionnaires for the household have been completed, fill in the following information:</i>	
HH13. Number of women's questionnaires completed: _____	
<i>If the household is selected for Questionnaire for Men:</i>	
HH13B. Number of men's questionnaires completed: _____	
HH15. Number of under-5 questionnaires completed: _____	

HH18. Record the start time Hour..... — — Minutes..... — —	<div style="background-color: black; color: white; text-align: right; padding: 2px 5px; font-weight: bold;">HL</div> LIST OF HOUSEHOLD MEMBERS FIRST, PLEASE TELL ME THE NAME OF EACH PERSON WHO USUALLY LIVES HERE, STARTING WITH THE HEAD OF THE HOUSEHOLD. <i>List the head of the household in line 01. List all household members (HL2), their relationship to the household head (HL3), and their sex (HL4)</i> Then ask: ARE THERE ANY OTHERS WHO LIVE HERE, EVEN IF THEY ARE NOT AT HOME NOW? If yes, complete listing for questions HL2-HL4. Then, ask questions starting with HL5 for each person at a time. Use an additional questionnaire if all rows in the List of Household Members have been used.
---	---

							For women age 15-49	For men age 15-49	For children age 0-4	For children age 0-17 years						For Children age 0-14	
HL1. Line no.	HL2. Name	HL3. WHAT IS THE RELATION- SHIP OF (name) TO THE HEAD OF HOUSE- HOLD?	HL4. IS (name) MALE OR FEMALE? 1 Male 2 Female	HL5. WHAT IS (name)'S DATE OF BIRTH?	HL6. HOW OLD IS (name)? Record in completed years. If age is 95 or above, record '95'.	HL6A. DID (name) STAY HERE LAST NIGHT? 1 Yes 2 No	HL7. Circle line no. if woman age 15-49.	HL7A. Circle line no. if man age 15-49 and the house- hold is selected for Question- naire for Men.	HL7B. Circle line no. if age 0-4.	HL11. IS (name)'S NATURAL MOTHER ALIVE? 1 Yes 2 No 8 DK HL13 HL13	HL12. DOES (name)'S NATURAL MOTHER LIVE IN THIS HOUSE- HOLD? If "Yes", record line no. of mother and go to HL13. If "No", record 00.	HL12A. WHERE DOES (name)'S NATURAL MOTHER LIVE? 1 In another household in this country 2 Institution in this country 3 Abroad 8 DK	HL13. IS (name)'S NATURAL FATHER ALIVE? 1 Yes 2 No 8 DK HL15 HL15	HL14. DOES (name)'S NATURAL FATHER LIVE IN THIS HOUSE- HOLD? If "Yes", record line no. of father and go to HL15. If "No", record 00.	HL14A. WHERE DOES (name)'S NATURAL FATHER LIVE? 1 In another household in this country 2 Institution in this country 3 Abroad 8 DK	HL15. Record line no. of mother from HL12 if indicated. If HL12 is blank or '00' ask: WHO IS THE PRIMARY CAREGIVER OF (name)?	
Line	Name	Relation*	M F	Month	Year	Age	Y N	15-49	15-49	0-4	Y N DK	Mother	Y N DK	Father	Mother		
01		01	1 2	— —	— — — — —	— —	1 2	01	01	01	1 2 8	— — —	1 2 3 8	1 2 8	— — —	1 2 3 8	— — —
02		— —	1 2	— —	— — — — —	— —	1 2	02	02	02	1 2 8	— — —	1 2 3 8	1 2 8	— — —	1 2 3 8	— — —
03		— —	1 2	— —	— — — — —	— —	1 2	03	03	03	1 2 8	— — —	1 2 3 8	1 2 8	— — —	1 2 3 8	— — —
04		— —	1 2	— —	— — — — —	— —	1 2	04	04	04	1 2 8	— — —	1 2 3 8	1 2 8	— — —	1 2 3 8	— — —
05		— —	1 2	— —	— — — — —	— —	1 2	05	05	05	1 2 8	— — —	1 2 3 8	1 2 8	— — —	1 2 3 8	— — —
06		— —	1 2	— —	— — — — —	— —	1 2	06	06	06	1 2 8	— — —	1 2 3 8	1 2 8	— — —	1 2 3 8	— — —
07		— —	1 2	— —	— — — — —	— —	1 2	07	07	07	1 2 8	— — —	1 2 3 8	1 2 8	— — —	1 2 3 8	— — —
08		— —	1 2	— —	— — — — —	— —	1 2	08	08	08	1 2 8	— — —	1 2 3 8	1 2 8	— — —	1 2 3 8	— — —
09		— —	1 2	— —	— — — — —	— —	1 2	09	09	09	1 2 8	— — —	1 2 3 8	1 2 8	— — —	1 2 3 8	— — —
10		— —	1 2	— —	— — — — —	— —	1 2	10	10	10	1 2 8	— — —	1 2 3 8	1 2 8	— — —	1 2 3 8	— — —
11		— —	1 2	— —	— — — — —	— —	1 2	11	11	11	1 2 8	— — —	1 2 3 8	1 2 8	— — —	1 2 3 8	— — —
12		— —	1 2	— —	— — — — —	— —	1 2	12	12	12	1 2 8	— — —	1 2 3 8	1 2 8	— — —	1 2 3 8	— — —
13		— —	1 2	— —	— — — — —	— —	1 2	13	13	13	1 2 8	— — —	1 2 3 8	1 2 8	— — —	1 2 3 8	— — —
14		— —	1 2	— —	— — — — —	— —	1 2	14	14	14	1 2 8	— — —	1 2 3 8	1 2 8	— — —	1 2 3 8	— — —

							For women age 15-49	For men age 15-49	For children age 0-4	For children age 0-17 years						For Children age 0-14
HL1. Line no.	HL2. Name	HL3. WHAT IS THE RELATIONSHIP OF (name) TO THE HEAD OF HOUSEHOLD?	HL4. IS (name) MALE OR FEMALE? 1 Male 2 Female	HL5. WHAT IS (name)'S DATE OF BIRTH?	HL6. HOW OLD IS (name)? Record in completed years. If age is 95 or above, record '95'.	HL6A. DID (name) STAY HERE LAST NIGHT? 1 Yes 2 No	HL7. Circle line no. if woman age 15-49.	HL7A. Circle line no. if man age 15-49 and the household is selected for Questionnaire for Men.	HL7B. Circle line no. if age 0-4.	HL11. IS (name)'S NATURAL MOTHER ALIVE? 1 Yes 2 No 8 DK HL13 HL13	HL12. DOES (name)'S NATURAL MOTHER LIVE IN THIS HOUSEHOLD? If "Yes", record line no. of mother and go to HL13. If "No", record 00.	HL12A. WHERE DOES (name)'S NATURAL MOTHER LIVE? 1 In another household in this country 2 Institution in this country 3 Abroad 8 DK	HL13. IS (name)'S NATURAL FATHER ALIVE? 1 Yes 2 No 8 DK HL15 HL15	HL14. DOES (name)'S NATURAL FATHER LIVE IN THIS HOUSEHOLD? If "Yes", record line no. of father and go to HL15. If "No", record 00.	HL14A. WHERE DOES (name)'S NATURAL FATHER LIVE? 1 In another household in this country 2 Institution in this country 3 Abroad 8 DK	HL15. Record line no. of mother from HL12 if indicated. If HL12 is blank or '00' ask: WHO IS THE PRIMARY CAREGIVER OF (name)?
Line	Name	Relation*	M F	Month	Year	Age	Y N	15-49	15-49	0-4	Y N DK	Mother	Y N DK	Father	Mother	
15		___	1 2	___	___	___	1 2	15	15	15	1 2 8	___	1 2 8	___	___	

Tick here if additional questionnaire used ☐

Probe for additional household members.
 Probe especially for any infants or small children not listed, and others who may not be members of the family (such as servants, friends) but who usually live in the household.
 Insert names of additional members in the household list and complete form accordingly.

Now for each woman age 15-49 years, write her name and line number and other identifying information in the information panel of a separate Individual Women's Questionnaire.
 For each man age 15-49 years, write his name and line number and other identifying information in the information panel of a separate Individual Man's Questionnaire.
 For each child under age 5, write his/her name and line number AND the line number of his/her mother or caretaker in the information panel of a separate Under-5 Questionnaire.
 You should now have a separate questionnaire for each eligible woman, each eligible man, and each child under five in the household.

* Codes for HL3: Relationship to head of household:	01 Head	04 Son-In-Law / Daughter-In-Law	07 Parent-In-Law	10 Uncle / Aunt	13 Adopted / Foster/ Stepchild	96 Other (Not related)
	02 Spouse / Partner	05 Grandchild	08 Brother / Sister	11 Niece / Nephew	14 Servant (Live-in)	98 DK
	03 Son / Daughter	06 Parent	09 Brother-In-Law / Sister-In-Law	12 Other relative		

EDUCATION			ED								ED				
			For household members age 5 and above					For household members age 5-24 years							
ED1. Line number	ED2. Name and age Copy from HL2 and HL6.		ED3. HAS (name) EVER ATTENDED SCHOOL, PRE-SCHOOL, OR NON-FORMAL EDUCATION? 1 Yes 2 No ↵		ED4A. WHAT IS THE HIGHEST LEVEL OF SCHOOL (name) HAS ATTENDED? Level: 0 Preschool 1 Primary 2 Secondary 3 Higher 4 Non-formal 8 DK If level=4 or 8, Skip to ED5.	ED4B. WHAT IS THE HIGHEST GRADE (name) COMPLETED AT THIS LEVEL? Grade: See footnote for Grade codes 98 DK	ED5. DURING THE CURRENT SCHOOL YEAR, THAT IS 2015- 2016, DID (name) ATTEND SCHOOL, PRESCHOOL , OR NON- FORMAL EDUCATION AT ANY TIME? 1 Yes 2 No ↵ ED7	ED6. DURING THIS/THAT SCHOOL YEAR, WHICH LEVEL AND GRADE IS/WAS (name) ATTENDING? Level: 0 Preschool 1 Primary 2 Secondary 3 Higher 4 Non-formal 8 DK If level=4 or 8 skip to ED7.		Grade: See footnote for Grade codes 98 DK	ED7. DURING THE PREVIOUS SCHOOL YEAR, THAT IS 2014-2015, DID (name) ATTEND SCHOOL, PRESCHOOL, OR NON- FORMAL EDUCATION AT ANY TIME? 1 Yes 2 No ↵ Next Line 8 DK ↵ Next Line	ED8. DURING THAT PREVIOUS SCHOOL YEAR, WHICH LEVEL AND GRADE DID (name) ATTEND? Level: 0 Preschool 1 Primary 2 Secondary 3 Higher 4 Non-formal 8 DK If level=4 or 8, go to next line.		Grade: See footnote for Grade codes 98 DK	
Line	Name	Age	Yes	No	Level	Grade	Ye	No	Level	Grade	Ye	No	DK	Level	Grade
01			1	2	0 1 2 3 4 8		1	2	0 1 2 3 4 8		1	2	8	0 1 2 3 4 8	
02			1	2	0 1 2 3 4 8		1	2	0 1 2 3 4 8		1	2	8	0 1 2 3 4 8	
03			1	2	0 1 2 3 4 8		1	2	0 1 2 3 4 8		1	2	8	0 1 2 3 4 8	
04			1	2	0 1 2 3 4 8		1	2	0 1 2 3 4 8		1	2	8	0 1 2 3 4 8	
05			1	2	0 1 2 3 4 8		1	2	0 1 2 3 4 8		1	2	8	0 1 2 3 4 8	
06			1	2	0 1 2 3 4 8		1	2	0 1 2 3 4 8		1	2	8	0 1 2 3 4 8	
07			1	2	0 1 2 3 4 8		1	2	0 1 2 3 4 8		1	2	8	0 1 2 3 4 8	
08			1	2	0 1 2 3 4 8		1	2	0 1 2 3 4 8		1	2	8	0 1 2 3 4 8	
09			1	2	0 1 2 3 4 8		1	2	0 1 2 3 4 8		1	2	8	0 1 2 3 4 8	
10			1	2	0 1 2 3 4 8		1	2	0 1 2 3 4 8		1	2	8	0 1 2 3 4 8	
11			1	2	0 1 2 3 4 8		1	2	0 1 2 3 4 8		1	2	8	0 1 2 3 4 8	
12			1	2	0 1 2 3 4 8		1	2	0 1 2 3 4 8		1	2	8	0 1 2 3 4 8	
13			1	2	0 1 2 3 4 8		1	2	0 1 2 3 4 8		1	2	8	0 1 2 3 4 8	
14			1	2	0 1 2 3 4 8		1	2	0 1 2 3 4 8		1	2	8	0 1 2 3 4 8	
15			1	2	0 1 2 3 4 8		1	2	0 1 2 3 4 8		1	2	8	0 1 2 3 4 8	
Codes for Grades in ED4B, ED6 and ED8															
Preschool Never completed Nursery 1 (only if ED4B)00 Nursery 101 Nursery 202 Nursery 303		Primary Never completed Primary 1 (only if ED4B)10 Primary 111 Primary 212 Primary 313				Secondary (or Secondary Technical) Never Completed JSS 1 (only if ED4B)20 JSS 121 JSS 222 JSS 323				Higher Never completed NCE, AL, OND, Higher Technical , HND, BSc. (only if ED4B) 30 NCE31 AL/OND32				Higher Technical/TTC 33 HND 34 BSc 35 Post Graduate 36	

SELECTION OF ONE CHILD FOR CHILD LABOUR/CHILD DISCIPLINE					SL																																																																																															
SL1. Check HL6 in the List of Household Members and write the total number of children age 1-17 years.				Total number																																																																																																
SL2. Check the number of children age 1-17 years in SL1:																																																																																																				
<input type="checkbox"/> Zero ⇒ Go to HOUSEHOLD CHARACTERISTICS module.																																																																																																				
<input type="checkbox"/> One ⇒ Go to SL9 and record the rank number as '1', enter the line number, child's name and age.																																																																																																				
<input type="checkbox"/> Two or more ⇒ Continue with SL2A.																																																																																																				
SL2A. List each of the children age 1-17 years below in the order they appear in the List of Household Members. Do not include other household members outside of the age range 1-17 years. Record the line number, name, sex, and age for each child.																																																																																																				
<table border="1" style="width: 100%; border-collapse: collapse;"> <thead> <tr> <th style="width: 10%;">SL3. Rank number</th> <th style="width: 10%;">SL4. Line Number from HL1</th> <th style="width: 30%;">SL5. Name from HL2</th> <th colspan="2" style="width: 20%;">SL6. Sex from HL4</th> <th style="width: 10%;">SL7. Age from HL6</th> </tr> <tr> <th>Rank</th> <th>Line</th> <th>Name</th> <th>M</th> <th>F</th> <th>Age</th> </tr> </thead> <tbody> <tr><td>1</td><td>___</td><td></td><td>1</td><td>2</td><td>___</td></tr> <tr><td>2</td><td>___</td><td></td><td>1</td><td>2</td><td>___</td></tr> <tr><td>3</td><td>___</td><td></td><td>1</td><td>2</td><td>___</td></tr> <tr><td>4</td><td>___</td><td></td><td>1</td><td>2</td><td>___</td></tr> <tr><td>5</td><td>___</td><td></td><td>1</td><td>2</td><td>___</td></tr> <tr><td>6</td><td>___</td><td></td><td>1</td><td>2</td><td>___</td></tr> <tr><td>7</td><td>___</td><td></td><td>1</td><td>2</td><td>___</td></tr> <tr><td>8</td><td>___</td><td></td><td>1</td><td>2</td><td>___</td></tr> </tbody> </table>						SL3. Rank number	SL4. Line Number from HL1	SL5. Name from HL2	SL6. Sex from HL4		SL7. Age from HL6	Rank	Line	Name	M	F	Age	1	___		1	2	___	2	___		1	2	___	3	___		1	2	___	4	___		1	2	___	5	___		1	2	___	6	___		1	2	___	7	___		1	2	___	8	___		1	2	___																																			
SL3. Rank number	SL4. Line Number from HL1	SL5. Name from HL2	SL6. Sex from HL4		SL7. Age from HL6																																																																																															
Rank	Line	Name	M	F	Age																																																																																															
1	___		1	2	___																																																																																															
2	___		1	2	___																																																																																															
3	___		1	2	___																																																																																															
4	___		1	2	___																																																																																															
5	___		1	2	___																																																																																															
6	___		1	2	___																																																																																															
7	___		1	2	___																																																																																															
8	___		1	2	___																																																																																															
SL8. Check the last digit of the household number (HH2) from the cover page. This is the number of the row you should go to in the table below.																																																																																																				
Check the total number of children age 1-17 years in SL1 above. This is the number of the column you should go to in the table below.																																																																																																				
Find the box where the row and the column meet and circle the number that appears in the box. This is the rank number (SL3) of the selected child.																																																																																																				
<table border="1" style="width: 100%; border-collapse: collapse;"> <thead> <tr> <th rowspan="2" style="width: 15%;">Last Digit of Household Number (from HH2)</th> <th colspan="7">Total Number of Eligible Children in the Household (from SL1)</th> </tr> <tr> <th style="width: 10%;">2</th> <th style="width: 10%;">3</th> <th style="width: 10%;">4</th> <th style="width: 10%;">5</th> <th style="width: 10%;">6</th> <th style="width: 10%;">7</th> <th style="width: 10%;">8+</th> </tr> </thead> <tbody> <tr><td>0</td><td>2</td><td>2</td><td>4</td><td>3</td><td>6</td><td>5</td><td>4</td></tr> <tr><td>1</td><td>1</td><td>3</td><td>1</td><td>4</td><td>1</td><td>6</td><td>5</td></tr> <tr><td>2</td><td>2</td><td>1</td><td>2</td><td>5</td><td>2</td><td>7</td><td>6</td></tr> <tr><td>3</td><td>1</td><td>2</td><td>3</td><td>1</td><td>3</td><td>1</td><td>7</td></tr> <tr><td>4</td><td>2</td><td>3</td><td>4</td><td>2</td><td>4</td><td>2</td><td>8</td></tr> <tr><td>5</td><td>1</td><td>1</td><td>1</td><td>3</td><td>5</td><td>3</td><td>1</td></tr> <tr><td>6</td><td>2</td><td>2</td><td>2</td><td>4</td><td>6</td><td>4</td><td>2</td></tr> <tr><td>7</td><td>1</td><td>3</td><td>3</td><td>5</td><td>1</td><td>5</td><td>3</td></tr> <tr><td>8</td><td>2</td><td>1</td><td>4</td><td>1</td><td>2</td><td>6</td><td>4</td></tr> <tr><td>9</td><td>1</td><td>2</td><td>1</td><td>2</td><td>3</td><td>7</td><td>5</td></tr> </tbody> </table>						Last Digit of Household Number (from HH2)	Total Number of Eligible Children in the Household (from SL1)							2	3	4	5	6	7	8+	0	2	2	4	3	6	5	4	1	1	3	1	4	1	6	5	2	2	1	2	5	2	7	6	3	1	2	3	1	3	1	7	4	2	3	4	2	4	2	8	5	1	1	1	3	5	3	1	6	2	2	2	4	6	4	2	7	1	3	3	5	1	5	3	8	2	1	4	1	2	6	4	9	1	2	1	2	3	7	5
Last Digit of Household Number (from HH2)	Total Number of Eligible Children in the Household (from SL1)																																																																																																			
	2	3	4	5	6	7	8+																																																																																													
0	2	2	4	3	6	5	4																																																																																													
1	1	3	1	4	1	6	5																																																																																													
2	2	1	2	5	2	7	6																																																																																													
3	1	2	3	1	3	1	7																																																																																													
4	2	3	4	2	4	2	8																																																																																													
5	1	1	1	3	5	3	1																																																																																													
6	2	2	2	4	6	4	2																																																																																													
7	1	3	3	5	1	5	3																																																																																													
8	2	1	4	1	2	6	4																																																																																													
9	1	2	1	2	3	7	5																																																																																													
SL9. Record the rank number (SL3), line number (SL4), name (SL5) and age (SL7) of the selected child.				Rank number Line number Name..... Age.....																																																																																																

CHILD LABOUR		CL														
CL1. Check selected child's age from SL9: <input type="checkbox"/> 1-4 years ⇒ Go to Next Module. <input type="checkbox"/> 5-17 years ⇒ Continue with CL2.																
CL2. NOW I WOULD LIKE TO ASK ABOUT ANY WORK CHILDREN IN THIS HOUSEHOLD MAY DO. SINCE LAST (<i>day of the week</i>), DID (<i>name</i>) DO ANY OF THE FOLLOWING ACTIVITIES, EVEN FOR ONLY ONE HOUR? [A] DID (<i>name</i>) DO ANY WORK OR HELP ON HIS/HER OWN OR THE HOUSEHOLD'S PLOT/FARM/FOOD GARDEN OR LOOKED AFTER ANIMALS? FOR EXAMPLE, GROWING FARM PRODUCE, HARVESTING, OR FEEDING, GRAZING, MILKING ANIMALS? [B] DID (<i>name</i>) HELP IN FAMILY BUSINESS OR RELATIVE'S BUSINESS WITH OR WITHOUT PAY, OR RUN HIS/HER OWN BUSINESS? [C] DID (<i>name</i>) PRODUCE OR SELL ARTICLES, HANDICRAFTS, CLOTHES, FOOD OR AGRICULTURAL PRODUCTS? [D] SINCE LAST (<i>day of the week</i>), DID (<i>name</i>) ENGAGE IN ANY OTHER ACTIVITY IN RETURN FOR INCOME IN CASH OR IN KIND, EVEN FOR ONLY ONE HOUR? <i>If "No", Probe:</i> PLEASE INCLUDE ANY ACTIVITY (<i>name</i>) PERFORMED AS A REGULAR OR CASUAL EMPLOYEE, SELF-EMPLOYED OR EMPLOYER; OR AS AN UNPAID FAMILY WORKER HELPING OUT IN HOUSEHOLD BUSINESS OR FARM.	<table border="1"> <thead> <tr> <th></th> <th>Yes</th> <th>No</th> </tr> </thead> <tbody> <tr> <td>Worked on plot / farm / food garden / looked after animals.....</td> <td>1</td> <td>2</td> </tr> <tr> <td>Helped in family / relative's business/ran own business</td> <td>1</td> <td>2</td> </tr> <tr> <td>Produce / sell articles / handicrafts / clothes / food or agricultural products</td> <td>1</td> <td>2</td> </tr> <tr> <td>Any other activity</td> <td>1</td> <td>2</td> </tr> </tbody> </table>		Yes	No	Worked on plot / farm / food garden / looked after animals.....	1	2	Helped in family / relative's business/ran own business	1	2	Produce / sell articles / handicrafts / clothes / food or agricultural products	1	2	Any other activity	1	2
	Yes	No														
Worked on plot / farm / food garden / looked after animals.....	1	2														
Helped in family / relative's business/ran own business	1	2														
Produce / sell articles / handicrafts / clothes / food or agricultural products	1	2														
Any other activity	1	2														
CL3. Check CL2, A to D <input type="checkbox"/> There is at least one 'Yes' ⇒ continue with CL4 <input type="checkbox"/> All answers are 'No' ⇒ Go to CL8																
CL4. SINCE LAST (<i>day of the week</i>) ABOUT HOW MANY HOURS DID (<i>name</i>) ENGAGE IN THIS ACTIVITY/THESE ACTIVITIES, IN TOTAL? <i>If less than one hour, record "00"</i>	Number of hours.....__ __															
CL5. DOES THE ACTIVITY/DO THESE ACTIVITIES REQUIRE CARRYING HEAVY LOADS?	Yes..... 1 No 2															
CL6. DOES THE ACTIVITY/DO THESE ACTIVITIES REQUIRE WORKING WITH DANGEROUS TOOLS (KNIVES ETC.) OR OPERATING HEAVY MACHINERY?	Yes..... 1 No 2															

<p>CL7. HOW WOULD YOU DESCRIBE THE WORK ENVIRONMENT OF (name)?</p> <p>[A] IS (name) EXPOSED TO DUST, FUMES OR GAS?</p> <p>[B] IS (name) EXPOSED TO EXTREME COLD, HEAT OR HUMIDITY?</p> <p>[C] IS (name) EXPOSED TO LOUD NOISE OR VIBRATION?</p> <p>[D] IS (name) REQUIRED TO WORK AT HEIGHTS?</p> <p>[E] IS (name) REQUIRED TO WORK WITH CHEMICALS (PESTICIDES, GLUES, ETC.) OR EXPLOSIVES?</p> <p>[F] IS (name) EXPOSED TO OTHER THINGS, PROCESSES OR CONDITIONS BAD FOR (name)'S HEALTH OR SAFETY?</p>	<p>Yes..... 1 No 2</p> <p>Yes..... 1 No 2</p> <p>Yes..... 1 No 2</p> <p>Yes..... 1 No 2</p> <p>Yes..... 1 No 2</p> <p>Yes..... 1 No 2</p>																									
<p>CL8. SINCE LAST (day of the week), DID (name) FETCH WATER OR COLLECT FIREWOOD FOR HOUSEHOLD USE?</p>	<p>Yes..... 1 No 2</p>	<p>2⇒ CL10</p>																								
<p>CL9. IN TOTAL, HOW MANY HOURS DID (name) SPEND ON FETCHING WATER OR COLLECTING FIREWOOD FOR HOUSEHOLD USE, SINCE LAST (day of the week)? If less than one hour, record "00"</p>	<p>Number of hours.....__ __</p>																									
<p>CL10. SINCE LAST (day of the week), DID (name) DO ANY OF THE FOLLOWING FOR THIS HOUSEHOLD?</p> <p>[A] SHOPPING FOR HOUSEHOLD?</p> <p>[B] REPAIR ANY HOUSEHOLD EQUIPMENT?</p> <p>[C] COOKING OR CLEANING UTENSILS OR THE HOUSE?</p> <p>[D] WASHING CLOTHES?</p> <p>[E] CARING FOR CHILDREN?</p> <p>[F] CARING FOR THE OLD OR SICK?</p> <p>[G] OTHER HOUSEHOLD TASKS?</p>	<table border="0"> <thead> <tr> <th></th> <th>Yes</th> <th>No</th> </tr> </thead> <tbody> <tr> <td>Shopping for household.....</td> <td>1</td> <td>2</td> </tr> <tr> <td>Repair household equipment.....</td> <td>1</td> <td>2</td> </tr> <tr> <td>Cooking / cleaning utensils /house</td> <td>1</td> <td>2</td> </tr> <tr> <td>Washing clothes</td> <td>1</td> <td>2</td> </tr> <tr> <td>Caring for children</td> <td>1</td> <td>2</td> </tr> <tr> <td>Caring for old / sick</td> <td>1</td> <td>2</td> </tr> <tr> <td>Other household tasks</td> <td>1</td> <td>2</td> </tr> </tbody> </table>		Yes	No	Shopping for household.....	1	2	Repair household equipment.....	1	2	Cooking / cleaning utensils /house	1	2	Washing clothes	1	2	Caring for children	1	2	Caring for old / sick	1	2	Other household tasks	1	2	
	Yes	No																								
Shopping for household.....	1	2																								
Repair household equipment.....	1	2																								
Cooking / cleaning utensils /house	1	2																								
Washing clothes	1	2																								
Caring for children	1	2																								
Caring for old / sick	1	2																								
Other household tasks	1	2																								
<p>CL11. Check CL10, A to G</p> <p><input type="checkbox"/> There is at least one 'Yes' ⇒ Continue with CL12</p> <p><input type="checkbox"/> All answers are 'No' ⇒ Go to Next Module</p>																										
<p>CL12. SINCE LAST (day of the week), ABOUT HOW MANY HOURS DID (name) ENGAGE IN THIS ACTIVITY/THESE ACTIVITIES, IN TOTAL?</p> <p><i>If less than one hour, record "00"</i></p>	<p>Number of hours __ __</p>																									

CHILD DISCIPLINE		CD																																				
CD1. Check selected child's age from SL9: <input type="checkbox"/> 1-14 years ⇒ Continue with CD2 <input type="checkbox"/> 15-17 years ⇒ Go to Next Module																																						
CD2. Write the line number and name of the child from SL9.	Line number ____ Name																																					
CD3. ADULTS USE CERTAIN WAYS TO TEACH CHILDREN THE RIGHT BEHAVIOUR OR TO ADDRESS A BEHAVIOUR PROBLEM. I WILL READ VARIOUS METHODS THAT ARE USED. PLEASE TELL ME IF <u>YOU OR ANYONE ELSE IN YOUR HOUSEHOLD</u> HAS USED THIS METHOD WITH <u>(name)</u> IN THE PAST MONTH.	<table border="0"> <thead> <tr> <th></th> <th>Yes</th> <th>No</th> </tr> </thead> <tbody> <tr> <td>[A] TOOK AWAY PRIVILEGES, FORBADE SOMETHING (name) LIKED OR DID NOT ALLOW HIM/HER TO LEAVE THE HOUSE.</td> <td></td> <td></td> </tr> <tr> <td>[B] EXPLAINED WHY (name)'S BEHAVIOUR WAS WRONG.</td> <td></td> <td></td> </tr> <tr> <td>[C] SHOOK HIM/HER.</td> <td></td> <td></td> </tr> <tr> <td>[D] SHOUTED, YELLED AT OR SCREAMED AT HIM/HER.</td> <td></td> <td></td> </tr> <tr> <td>[E] GAVE HIM/HER SOMETHING ELSE TO DO.</td> <td></td> <td></td> </tr> <tr> <td>[F] SPANKED, HIT OR SLAPPED HIM/HER ON THE BOTTOM WITH BARE HAND.</td> <td></td> <td></td> </tr> <tr> <td>[G] HIT HIM/HER ON THE BOTTOM OR ELSEWHERE ON THE BODY WITH SOMETHING LIKE A BELT, HAIRBRUSH, STICK OR OTHER HARD OBJECT.</td> <td></td> <td></td> </tr> <tr> <td>[H] CALLED HIM/HER DUMB, LAZY, OR ANOTHER NAME LIKE THAT.</td> <td></td> <td></td> </tr> <tr> <td>[I] HIT OR SLAPPED HIM/HER ON THE FACE, HEAD OR EARS.</td> <td></td> <td></td> </tr> <tr> <td>[J] HIT OR SLAPPED HIM/HER ON THE HAND, ARM, OR LEG.</td> <td></td> <td></td> </tr> <tr> <td>[K] BEAT HIM/HER UP, THAT IS HIT HIM/HER OVER AND OVER AS HARD AS ONE COULD.</td> <td></td> <td></td> </tr> </tbody> </table>		Yes	No	[A] TOOK AWAY PRIVILEGES, FORBADE SOMETHING (name) LIKED OR DID NOT ALLOW HIM/HER TO LEAVE THE HOUSE.			[B] EXPLAINED WHY (name)'S BEHAVIOUR WAS WRONG.			[C] SHOOK HIM/HER.			[D] SHOUTED, YELLED AT OR SCREAMED AT HIM/HER.			[E] GAVE HIM/HER SOMETHING ELSE TO DO.			[F] SPANKED, HIT OR SLAPPED HIM/HER ON THE BOTTOM WITH BARE HAND.			[G] HIT HIM/HER ON THE BOTTOM OR ELSEWHERE ON THE BODY WITH SOMETHING LIKE A BELT, HAIRBRUSH, STICK OR OTHER HARD OBJECT.			[H] CALLED HIM/HER DUMB, LAZY, OR ANOTHER NAME LIKE THAT.			[I] HIT OR SLAPPED HIM/HER ON THE FACE, HEAD OR EARS.			[J] HIT OR SLAPPED HIM/HER ON THE HAND, ARM, OR LEG.			[K] BEAT HIM/HER UP, THAT IS HIT HIM/HER OVER AND OVER AS HARD AS ONE COULD.			
	Yes	No																																				
[A] TOOK AWAY PRIVILEGES, FORBADE SOMETHING (name) LIKED OR DID NOT ALLOW HIM/HER TO LEAVE THE HOUSE.																																						
[B] EXPLAINED WHY (name)'S BEHAVIOUR WAS WRONG.																																						
[C] SHOOK HIM/HER.																																						
[D] SHOUTED, YELLED AT OR SCREAMED AT HIM/HER.																																						
[E] GAVE HIM/HER SOMETHING ELSE TO DO.																																						
[F] SPANKED, HIT OR SLAPPED HIM/HER ON THE BOTTOM WITH BARE HAND.																																						
[G] HIT HIM/HER ON THE BOTTOM OR ELSEWHERE ON THE BODY WITH SOMETHING LIKE A BELT, HAIRBRUSH, STICK OR OTHER HARD OBJECT.																																						
[H] CALLED HIM/HER DUMB, LAZY, OR ANOTHER NAME LIKE THAT.																																						
[I] HIT OR SLAPPED HIM/HER ON THE FACE, HEAD OR EARS.																																						
[J] HIT OR SLAPPED HIM/HER ON THE HAND, ARM, OR LEG.																																						
[K] BEAT HIM/HER UP, THAT IS HIT HIM/HER OVER AND OVER AS HARD AS ONE COULD.																																						
CD4. DO YOU BELIEVE THAT IN ORDER TO BRING UP, RAISE, OR EDUCATE A CHILD PROPERLY, THE CHILD NEEDS TO BE PHYSICALLY PUNISHED?	Yes..... 1 No..... 2 DK / No opinion 8																																					

HOUSEHOLD CHARACTERISTICS		HC
HC1A. WHAT IS THE RELIGION OF THE HEAD OF THIS HOUSEHOLD?	Christianity.....1 Islam2 Traditional3 Other religion (<i>specify</i>) 6 No religion7	
HC1B. WHAT IS THE MOTHER TONGUE/NATIVE LANGUAGE OF THE HEAD OF THIS HOUSEHOLD?	Language _ _ _ Other language (<i>specify</i>) 996	
HC1C. TO WHAT ETHNIC GROUP DOES THE HEAD OF THIS HOUSEHOLD BELONG?	Hausa.....1 Igbo2 Yoruba3 Other ethnic group (<i>specify</i>) 996	
HC2. HOW MANY ROOMS IN THIS HOUSEHOLD ARE USED FOR SLEEPING?	Number of rooms..... _ _	
HC3. <i>Main material of the dwelling floor.</i> <i>Record observation.</i>	Natural floor Earth / Sand.....11 Dung.....12 Rudimentary floor Wood planks.....21 Palm / Bamboo22 Finished floor Parquet or polished wood31 Vinyl tiles36 Vinyl carpet.....32 Ceramic tiles.....33 Cement.....34 Rug (wall to wall)35 Other (<i>specify</i>) 96	
HC4. <i>Main material of the roof.</i> <i>Record observation.</i>	Natural roofing No Roof11 Thatch / Palm leaf12 Rudimentary roofing Rustic mat.....21 Palm / Bamboo22 Wood planks.....23 Cardboard / Plastic sheeting24 Finished roofing Metal / Tin / Zinc / Iron sheets.....31 Wood.....32 Calamine / Cement fibre33 Ceramic tiles.....34 Cement.....35 Roofing shingles36 Other (<i>specify</i>) 96	

<p>HC5. Main material of the exterior walls.</p> <p><i>Record observation.</i></p>	<p>Natural walls</p> <p>No walls11</p> <p>Cane / Palm / Trunks / Thatch.....12</p> <p>Dirt / Earth13</p> <p>Rudimentary walls</p> <p>Bamboo with mud21</p> <p>Stone with mud22</p> <p>Uncovered adobe/Mud brick23</p> <p>Plywood24</p> <p>Cardboard.....25</p> <p>Reused wood.....26</p> <p>Finished walls</p> <p>Cement31</p> <p>Stone with lime / cement32</p> <p>Bricks.....33</p> <p>Cement blocks34</p> <p>Covered adobe35</p> <p>Wood planks / shingles36</p> <p>Other (<i>specify</i>) 96</p>	
<p>HC6. WHAT TYPE OF FUEL DOES YOUR HOUSEHOLD <u>MAINLY</u> USE FOR COOKING?</p>	<p>Electricity01</p> <p>Liquefied Petroleum Gas (LPG) cylinder02</p> <p>Biogas04</p> <p>Kerosene05</p> <p>Coal / Lignite06</p> <p>Charcoal.....07</p> <p>Wood.....08</p> <p>Straw / Shrubs / Grass.....09</p> <p>Animal dung10</p> <p>Agricultural crop residue11</p> <p>No food cooked in household95</p> <p>Other (<i>specify</i>) 96</p>	<p>01⇒HC8</p> <p>02⇒HC8</p> <p>04⇒HC8</p> <p>05⇒HC8</p> <p>95⇒HC8</p>
<p>HC7. IS THE COOKING USUALLY DONE IN THE HOUSE, IN A SEPARATE BUILDING, OR OUTDOORS?</p> <p><i>If 'In the house', probe: IS IT DONE IN A SEPARATE ROOM USED AS A KITCHEN?</i></p>	<p>In the house</p> <p>In a separate room used as kitchen1</p> <p>Elsewhere in the house.....2</p> <p>In a separate building3</p> <p>Outdoors4</p> <p>Other (<i>specify</i>) 6</p>	

HC8. DOES YOUR HOUSEHOLD HAVE: [A] ELECTRICITY? [B] A RADIO? [C] A TELEVISION? [D] A NON-MOBILE TELEPHONE? [E] A REFRIGERATOR? [F] A VCR, VCD, DVD [G] A SEWING MACHINE [H] A CLOCK [I] A GENERATOR [J] A COMPUTER [K] A WATER HEATER [L] A FAN [M] AN AIR CONDITIONER [N] A BLENDER/MIXER/FOOD PROCESSOR [O] A MANUFACTURED BED [P] A CUSHIONED CHAIR	<table border="1"> <thead> <tr> <th></th> <th>Yes</th> <th>No</th> </tr> </thead> <tbody> <tr> <td>Electricity</td> <td>1</td> <td>2</td> </tr> <tr> <td>Radio.....</td> <td>1</td> <td>2</td> </tr> <tr> <td>Television</td> <td>1</td> <td>2</td> </tr> <tr> <td>Non-mobile telephone.....</td> <td>1</td> <td>2</td> </tr> <tr> <td>Refrigerator</td> <td>1</td> <td>2</td> </tr> <tr> <td>VCR, VCD, DVD.....</td> <td>1</td> <td>2</td> </tr> <tr> <td>Sewing machine</td> <td>1</td> <td>2</td> </tr> <tr> <td>Clock</td> <td>1</td> <td>2</td> </tr> <tr> <td>Generator</td> <td>1</td> <td>2</td> </tr> <tr> <td>Computer</td> <td>1</td> <td>2</td> </tr> <tr> <td>Water heater.....</td> <td>1</td> <td>2</td> </tr> <tr> <td>Fan.....</td> <td>1</td> <td>2</td> </tr> <tr> <td>Air conditioner</td> <td>1</td> <td>2</td> </tr> <tr> <td>Blender/Mixer/Food processo</td> <td>1</td> <td>2</td> </tr> <tr> <td>Manufactured bed.....</td> <td>1</td> <td>2</td> </tr> <tr> <td>Cushioned chair.....</td> <td>1</td> <td>2</td> </tr> </tbody> </table>		Yes	No	Electricity	1	2	Radio.....	1	2	Television	1	2	Non-mobile telephone.....	1	2	Refrigerator	1	2	VCR, VCD, DVD.....	1	2	Sewing machine	1	2	Clock	1	2	Generator	1	2	Computer	1	2	Water heater.....	1	2	Fan.....	1	2	Air conditioner	1	2	Blender/Mixer/Food processo	1	2	Manufactured bed.....	1	2	Cushioned chair.....	1	2	
	Yes	No																																																			
Electricity	1	2																																																			
Radio.....	1	2																																																			
Television	1	2																																																			
Non-mobile telephone.....	1	2																																																			
Refrigerator	1	2																																																			
VCR, VCD, DVD.....	1	2																																																			
Sewing machine	1	2																																																			
Clock	1	2																																																			
Generator	1	2																																																			
Computer	1	2																																																			
Water heater.....	1	2																																																			
Fan.....	1	2																																																			
Air conditioner	1	2																																																			
Blender/Mixer/Food processo	1	2																																																			
Manufactured bed.....	1	2																																																			
Cushioned chair.....	1	2																																																			
HC9. DOES ANY MEMBER OF YOUR HOUSEHOLD OWN: [A] A WATCH? [B] A MOBILE TELEPHONE? [C] A BICYCLE? [D] A MOTORCYCLE OR SCOOTER? [E] AN ANIMAL-DRAWN CART? [F] A CAR OR TRUCK? [G] A BOAT WITH A MOTOR? [H] A TRICYCLE (KEKE NAPEP)	<table border="1"> <thead> <tr> <th></th> <th>Yes</th> <th>No</th> </tr> </thead> <tbody> <tr> <td>Watch</td> <td>1</td> <td>2</td> </tr> <tr> <td>Mobile telephone</td> <td>1</td> <td>2</td> </tr> <tr> <td>Bicycle.....</td> <td>1</td> <td>2</td> </tr> <tr> <td>Motorcycle / Scooter</td> <td>1</td> <td>2</td> </tr> <tr> <td>Animal-drawn cart.....</td> <td>1</td> <td>2</td> </tr> <tr> <td>Car / Truck.....</td> <td>1</td> <td>2</td> </tr> <tr> <td>Boat with motor.....</td> <td>1</td> <td>2</td> </tr> <tr> <td>Tricycle (Keke Napep)</td> <td>1</td> <td>2</td> </tr> </tbody> </table>		Yes	No	Watch	1	2	Mobile telephone	1	2	Bicycle.....	1	2	Motorcycle / Scooter	1	2	Animal-drawn cart.....	1	2	Car / Truck.....	1	2	Boat with motor.....	1	2	Tricycle (Keke Napep)	1	2																									
	Yes	No																																																			
Watch	1	2																																																			
Mobile telephone	1	2																																																			
Bicycle.....	1	2																																																			
Motorcycle / Scooter	1	2																																																			
Animal-drawn cart.....	1	2																																																			
Car / Truck.....	1	2																																																			
Boat with motor.....	1	2																																																			
Tricycle (Keke Napep)	1	2																																																			
HC10. DO YOU OR SOMEONE LIVING IN THIS HOUSEHOLD OWN THIS DWELLING? <i>If "No", then ask: DO YOU RENT THIS DWELLING FROM SOMEONE NOT LIVING IN THIS HOUSEHOLD?</i> <i>If "Rented from someone else", circle "2". For other responses, circle "6".</i>	<table border="1"> <tbody> <tr> <td>Own.....</td> <td>1</td> </tr> <tr> <td>Rent</td> <td>2</td> </tr> <tr> <td>Other (<i>specify</i>)</td> <td>6</td> </tr> </tbody> </table>	Own.....	1	Rent	2	Other (<i>specify</i>)	6																																														
Own.....	1																																																				
Rent	2																																																				
Other (<i>specify</i>)	6																																																				
HC11. DOES ANY MEMBER OF THIS HOUSEHOLD OWN ANY LAND THAT CAN BE USED FOR AGRICULTURE?	<table border="1"> <tbody> <tr> <td>Yes.....</td> <td>1</td> </tr> <tr> <td>No</td> <td>2</td> </tr> </tbody> </table>	Yes.....	1	No	2	2⇒HC13																																															
Yes.....	1																																																				
No	2																																																				
HC12. HOW MANY PLOTS, ACRES OR HECTARES OF AGRICULTURAL LAND DO MEMBERS OF THIS HOUSEHOLD OWN? <i>If less than 1, record "00". If 95 or more, record "95". If unknown, record "98".</i>	<table border="1"> <tbody> <tr> <td>Plots</td> <td>1</td> <td>___</td> </tr> <tr> <td>Acres</td> <td>2</td> <td>___</td> </tr> <tr> <td>Hectares</td> <td>3</td> <td>___</td> </tr> </tbody> </table>	Plots	1	___	Acres	2	___	Hectares	3	___																																											
Plots	1	___																																																			
Acres	2	___																																																			
Hectares	3	___																																																			
HC13. DOES THIS HOUSEHOLD OWN ANY LIVESTOCK, HERDS, OTHER FARM ANIMALS, OR POULTRY?	<table border="1"> <tbody> <tr> <td>Yes.....</td> <td>1</td> </tr> <tr> <td>No</td> <td>2</td> </tr> </tbody> </table>	Yes.....	1	No	2	2⇒HC15																																															
Yes.....	1																																																				
No	2																																																				

<p>HC14. HOW MANY OF THE FOLLOWING ANIMALS DOES THIS HOUSEHOLD HAVE?</p> <p>[A] CATTLE, MILK COWS, OXEN OR BULLS?</p> <p>[B] HORSES, DONKEYS, OR MULES?</p> <p>[C] GOATS?</p> <p>[D] SHEEP?</p> <p>[E] CHICKEN?</p> <p>[F] PIGS?</p> <p>[G] CAMELS</p> <p>[H] DUCKS</p> <p>[I] GEESE</p> <p>[J] QUAIL</p> <p>[K] CULTURED FISH</p> <p><i>If none, record "00". If 95 or more, record "95". If unknown, record "98".</i></p>	<p>Cattle, milk cows, or bulls ____ ____</p> <p>Horses, donkeys, or mules ____ ____</p> <p>Goats..... ____ ____</p> <p>Sheep..... ____ ____</p> <p>Chicken ____ ____</p> <p>Pigs ____ ____</p> <p>Camels ____ ____</p> <p>Ducks..... ____ ____</p> <p>Geese..... ____ ____</p> <p>Quail..... ____ ____</p> <p>Cultured Fish ____ ____</p>	
<p>HC15. DOES ANY MEMBER OF THIS HOUSEHOLD HAVE A BANK ACCOUNT?</p>	<p>Yes.....1</p> <p>No2</p>	

INSECTICIDE TREATED NETS		TN
TN1. DOES YOUR HOUSEHOLD HAVE ANY MOSQUITO NETS THAT CAN BE USED WHILE SLEEPING?	Yes 1 No 2	2⇒Next Module
TN2. HOW MANY MOSQUITO NETS DOES YOUR HOUSEHOLD HAVE?	Number of nets ____ ____	
TN3. Ask the respondent to show you the nets in the household. If more than 3 nets, use additional questionnaire(s).		

	1 st Net	2 nd Net	3 rd Net
TN4. Mosquito net observed?	Observed 1 Not observed 2	Observed 1 Not observed 2	Observed 1 Not observed 2
TN5. Observe or ask the brand/type of mosquito net. <i>If brand is unknown and you cannot observe the net, show pictures of typical net types/brands to respondent.</i>	Long-lasting treated nets PermaNet 10 Olyset 11 IconLife 12 Duranet 13 NetProtect 14 Basf Interceptor 15 Other (specify) 16 DK brand 18 Pre-treated nets 28 Other net (specify) 36 DK brand / type 98	Long-lasting treated nets PermaNet 10 Olyset 11 IconLife 12 Duranet 13 NetProtect 14 Basf Interceptor 15 Other (specify) 16 DK brand 18 Pre-treated nets 28 Other net (specify) 36 DK brand / type 98	Long-lasting treated nets PermaNet 10 Olyset 11 IconLife 12 Duranet 13 NetProtect 14 Basf Interceptor 15 Other (specify) 16 DK brand 18 Pre-treated nets 28 Other net (specify) 36 DK brand / type 98
TN6. HOW MANY MONTHS AGO DID YOUR HOUSEHOLD GET THE MOSQUITO NET? <i>If less than one month, record "00".</i>	Months ago ____ ____ More than 36 mo. ago 95 DK / Not sure 98	Months ago ____ ____ More than 36 mo. ago 95 DK / Not sure 98	Months ago ____ ____ More than 36 mo. ago 95 DK / Not sure 98
TN7. Check TN5 for type of net	<input type="checkbox"/> Long-lasting ⇒ TN11 <input type="checkbox"/> Pre-treated ⇒ TN9 <input type="checkbox"/> Else⇒ Continue	<input type="checkbox"/> Long-lasting ⇒ TN11 <input type="checkbox"/> Pre-treated ⇒ TN9 <input type="checkbox"/> Else⇒ Continue	<input type="checkbox"/> Long-lasting ⇒ TN11 <input type="checkbox"/> Pre-treated ⇒ TN9 <input type="checkbox"/> Else⇒ Continue
TN8. WHEN YOU GOT THE NET, WAS IT ALREADY TREATED WITH AN INSECTICIDE TO KILL OR REPEL MOSQUITOES?	Yes 1 No 2 DK / Not sure 8	Yes 1 No 2 DK / Not sure 8	Yes 1 No 2 DK / Not sure 8
TN9. SINCE YOU GOT THE NET, WAS IT EVER SOAKED OR DIPPED IN A LIQUID TO KILL OR REPEL MOSQUITOES?	Yes 1 No 2 DK / Not sure 8 ⇒ TN11	Yes 1 No 2 DK / Not sure 8 ⇒ TN11	Yes 1 No 2 DK / Not sure 8 ⇒ TN11

TN10. HOW MANY MONTHS AGO WAS THE NET LAST SOAKED OR DIPPED? <i>If less than one month, record "00".</i>	Months ago.....__ __ More than 24 mo. ago.....95 DK / Not sure98	Months ago.....__ __ More than 24 mo. ago..... 95 DK / Not sure 98	Months ago__ __ More than 24 mo. ago 95 DK / Not sure..... 98
TN11. DID ANYONE SLEEP UNDER THIS MOSQUITO NET LAST NIGHT?	Yes.....1 No2 ⇒ TN13 DK / Not sure8 ⇒ TN13	Yes 1 No2 ⇒ TN13 DK / Not sure 8 ⇒ TN13	Yes..... 1 No2 ⇒ TN13 DK / Not sure..... 8 ⇒ TN13
TN12. WHO SLEPT UNDER THIS MOSQUITO NET LAST NIGHT? <i>Record the person's line number from the List of Household Members.</i> <i>If someone not in the List of Household Members slept under the mosquito net, record "00".</i>	Name _____ Line number__ __ Name _____ Line number__ __ Name _____ Line number__ __ Name _____ Line number__ __	Name _____ Line number.....__ __ Name _____ Line number.....__ __ Name _____ Line number.....__ __ Name _____ Line number.....__ __	Name _____ Line number__ __ Name _____ Line number__ __ Name _____ Line number__ __ Name _____ Line number__ __
TN13.	<i>Go back to TN4 for next net. If no more nets, go to next module.</i>	<i>Go back to TN4 for next net. If no more nets, go to next module.</i>	<i>Go back to TN4 in first column of a new questionnaire for next net. If no more nets, go to next module.</i>
<i>Tick here if additional questionnaire used. <input type="checkbox"/></i>			

WATER AND SANITATION		WS
WS1. WHAT IS THE <u>MAIN</u> SOURCE OF DRINKING WATER FOR MEMBERS OF YOUR HOUSEHOLD?	Piped water	
	Piped into dwelling 11	11⇒WS6
	Piped into compound, yard or plot 12	12⇒WS6
	Piped to neighbour 13	13⇒WS6
	Public tap / standpipe 14	14⇒WS3
	Tube Well, Borehole..... 21	21⇒WS3
	Dug well	
	Protected well..... 31	31⇒WS3
	Unprotected well 32	32⇒WS3
	Water from spring	
	Protected spring 41	41⇒WS3
	Unprotected spring 42	42⇒WS3
	Rainwater collection 51	51⇒WS3
	Tanker-truck..... 61	61⇒WS3
	Cart with small tank / drum 71	71⇒WS3
	Surface water (river, stream, dam, lake, pond, canal, irrigation channel)..... 81	81⇒WS3
	Bottled water 91	
	Sachet (pure) water..... 92	
	Other (<i>specify</i>) 96	96⇒WS3
WS2. WHAT IS THE <u>MAIN</u> SOURCE OF WATER USED BY YOUR HOUSEHOLD FOR OTHER PURPOSES SUCH AS COOKING AND HAND WASHING?	Piped water	
	Piped into dwelling 11	11⇒WS6
	Piped into compound, yard or plot 12	12⇒WS6
	Piped to neighbour 13	13⇒WS6
	Public tap / standpipe 14	
	Tube Well, Borehole..... 21	
	Dug well	
	Protected well..... 31	
	Unprotected well 32	
	Water from spring	
	Protected spring 41	
	Unprotected spring 42	
	Rainwater collection 51	
	Tanker-truck..... 61	
	Cart with small tank / drum 71	
	Surface water (river, stream, dam, lake, pond, canal, irrigation channel)..... 81	
	Other (<i>specify</i>) 96	
WS3. WHERE IS THAT WATER SOURCE LOCATED?	In own dwelling 1	1⇒WS5A
	In own yard / plot..... 2	2⇒WS5A
	Elsewhere 3	
WS4A. HOW LONG DOES IT TAKE TO GO THERE, GET WATER, AND COME BACK?	Number of minutes..... _ _ _	
	DK 998	
WS4B. WHAT IS THE DISTANCE TO THE WATER SOURCE?	Less than 100 meters..... 1	
	From 100 m to less than 1 km 2	
	From 1 km to less than 2 km 3	
	From 2 km to less than 4 km 4	
	4 km or more..... 5	
	DK 8	
WS5. WHO USUALLY GOES TO THIS SOURCE TO COLLECT THE WATER FOR YOUR HOUSEHOLD? <i>Probe:</i> IS THIS PERSON UNDER AGE 15? WHAT SEX?	Adult woman (age 15+ years) 1	
	Adult man (age 15+ years) 2	
	Female child (under 15) 3	
	Male child (under 15) 4	
	DK 8	

WS5A. IN THE PAST TWO WEEKS, WAS THE WATER FROM THIS SOURCE NOT AVAILABLE FOR AT LEAST ONE FULL DAY?	Yes 1 No 2 DK 8	
WS6. DO YOU DO ANYTHING TO THE WATER TO MAKE IT SAFER TO DRINK?	Yes 1 No 2 DK 8	2⇒WS7A 8⇒WS7A
WS7. WHAT DO YOU USUALLY DO TO MAKE THE WATER SAFER TO DRINK? <i>Probe:</i> ANYTHING ELSE? <i>Record all items mentioned.</i>	Boil.....A Add bleach / chlorine/ Water Guard.....B Strain it through a clothC Use water filter (ceramic, sand, composite, etc.).....D Solar disinfection.....E Let it stand and settleF Add alum.....G Add water tabletH Other (<i>specify</i>)X DKZ	
WS7A. DO YOU USE A DIFFERENT SOURCE OF DRINKING WATER DURING THE DRY AND RAINY SEASONS?	Yes 1 No 2 DK 8	2⇒WS8 8⇒WS8
WS7B. HOW LONG DOES IT TAKE TO GO THERE, GET WATER, AND COME BACK: [A] DURING THE RAINY SEASON? [B] DURING THE DRY SEASON?	Number of minutes: rainy season..... __ __ __ DK 998 Number of minutes: dry season..... __ __ __ DK 998	
WS8. WHAT KIND OF TOILET FACILITY DO MEMBERS OF YOUR HOUSEHOLD USUALLY USE? <i>If “flush” or “pour flush”, probe:</i> WHERE DOES IT FLUSH TO? <i>If not possible to determine, ask permission to observe the facility.</i>	Flush / Pour flush Flush to piped sewer system 11 Flush to septic tank 12 Flush to pit (latrine)..... 13 Flush to somewhere else..... 14 Flush to unknown place / Not sure / DK where 15 Pit latrine Ventilated Improved Pit latrine (VIP) 21 Pit latrine with slab 22 Pit latrine without slab / Open pit 23 Composting toilet 31 Bucket..... 41 Hanging toilet, Hanging latrine 51 No facility, Bush, Field..... 95 Other (<i>specify</i>) 96	95⇒Next Module
WS9. DO YOU SHARE THIS FACILITY WITH OTHERS WHO ARE NOT MEMBERS OF YOUR HOUSEHOLD?	Yes 1 No 2	2⇒Next Module
WS10. DO YOU SHARE THIS FACILITY ONLY WITH MEMBERS OF OTHER HOUSEHOLDS THAT YOU KNOW, OR IS THE FACILITY OPEN TO THE USE OF THE GENERAL PUBLIC?	Other households only (not public)..... 1 Public facility 2	2⇒Next Module
WS11. HOW MANY HOUSEHOLDS IN TOTAL USE THIS TOILET FACILITY, INCLUDING YOUR OWN HOUSEHOLD?	Number of households (if less than 10)..... 0 __ Ten or more households10 DK98	

HANDWASHING		HW
HW1. WE WOULD LIKE TO LEARN ABOUT THE PLACES THAT HOUSEHOLDS USE TO WASH THEIR HANDS. CAN YOU PLEASE SHOW ME WHERE MEMBERS OF YOUR HOUSEHOLD <u>MOST OFTEN</u> WASH THEIR HANDS?	Observed..... 1 Not observed Not in dwelling / plot / yard.....2 No permission to see3 Moving object (kettle, basin, etc).....4 Other reason (specify)..... 6	2 ⇨ HW4 3 ⇨ HW4 4 ⇨ HW4 6 ⇨ HW4
HW2. Observe presence of water at the specific place for hand washing. Verify by checking the tap/pump, or basin, bucket, water container or similar objects for presence of water.	Water is available 1 Water is not available2	
HW3A. Is soap, detergent or ash/mud/sand present at the specific place for hand washing?	Yes, present 1 No, not present.....2	2⇨HW4
HW3B. Record your observation. Circle all that apply.	Bar soap..... A Detergent (Powder) B Liquid soap..... C Ash / Mud / Sand..... D	A⇨HH19 B⇨HH19 C⇨HH19 D⇨HH19
HW4. DO YOU HAVE ANY SOAP OR DETERGENT OR ASH/MUD/SAND IN YOUR HOUSE FOR WASHING HANDS?	Yes..... 1 No2	2⇨HH19
HW5A. CAN YOU PLEASE SHOW IT TO ME?	Yes, shown..... 1 No, not shown2	2⇨HH19
HW5B. Record your observation. Circle all that apply.	Bar soap..... A Detergent (Powder) B Liquid soap..... C Ash / Mud / Sand..... D	

HH19. Record the end time.	Hour and minutes.....__ : __	
-----------------------------------	------------------------------	--

SALT IODIZATION		SI
<p>SI1. WE WOULD LIKE TO CHECK WHETHER THE SALT USED IN YOUR HOUSEHOLD IS IODIZED. MAY I HAVE A SAMPLE OF THE SALT USED <u>TO COOK MEALS</u> IN YOUR HOUSEHOLD?</p> <p><i>Once you have tested the salt, circle number that corresponds to test outcome.</i></p>	<p>Not iodized - 0 PPM 1</p> <p>More than 0 PPM & less than 15 PPM 2</p> <p>15 PPM or more..... 3</p> <p>No salt in the house 4</p> <p>Salt not tested (specify reason) 5</p>	

HH20. Thank the respondent for his/her cooperation and check the List of Household Members:

☐ A separate QUESTIONNAIRE FOR INDIVIDUAL WOMEN has been issued for each woman age 15-49 years in the List of Household Members (HL7).

Check HH8. If the household is selected for QUESTIONNAIRE FOR INDIVIDUAL MEN:

☐ A separate Questionnaire for Individual Men has been issued for each man age 15-49 years in the List of Household Members (HL7A).

☐ A separate QUESTIONNAIRE FOR CHILDREN UNDER FIVE has been issued for each child under age 5 years in the List of Household Members (HL7B).

Check HH8B. If the household is selected for WATER QUALITY TEST:

☐ A separate Water Quality Questionnaire has been issued.

Return to the cover page and make sure that the result of the household interview (HH9), the name and line number of the respondent to the household questionnaire (HH10), and the number of eligible women (HH12), men (HH13A), and under-5s (HH14) are entered.

Make arrangements for the administration of the remaining questionnaire(s) in this household, and of the Water Quality Questionnaire if the household is selected for Water Quality Test.

Interviewer's Observations

Supervisor's Observations

HOUSEHOLD INFORMATION PANEL		HH
<i>This questionnaire form is to be used for households that have been selected for water quality testing.</i>		
HH1. Cluster number: _____	HH2. Household number: _____	
HH3. Interviewer's name and number: Name _____	HH4. Supervisor's name and number: Name _____	
HH5. Day / Month / Year of interview: ____ / ____ / 2 0 16	HH6. AREA: Urban..... 1 Rural 2	
HH7. STATE NAME: _____ CODE _____	<i>Refer to the sampling table provided for water quality testing to answer question WQ1.</i> WQ1. Is the household selected for blank testing? Yes 1 No 2	
HH8a. Name of Head of Household _____ TEL.: _____	WS1. Check and record response given in WS1 of the Household questionnaire _____ Main source of drinking water for household	
AS PART OF THE SURVEY WE ARE ALSO LOOKING AT THE QUALITY OF HOUSEHOLD DRINKING WATER. YOUR HOUSEHOLD HAS BEEN RANDOMLY SELECTED FOR THIS PART OF THE SURVEY AND WE WOULD LIKE TO PERFORM A SIMPLE WATER QUALITY TEST USING SAMPLES OF YOUR USUAL DRINKING WATER. THE INTERVIEW WILL TAKE ABOUT 10 MINUTES. MAY I START NOW? <input type="checkbox"/> <input type="checkbox"/> Yes, permission is given ⇒ Go to WQ3. <input type="checkbox"/> No, PERMISSION IS NOT GIVEN ⇒ CIRCLE 02 IN WQ2. THE MODULE IS COMPLETE. DISCUSS THIS RESULT WITH YOUR SUPERVISOR.		
WQ2 Result of water quality testing	Completed 01 Refused 02 Partly completed 03 Other (specify) 96	

WATER QUALITY TESTING		WQ
WQ3. WE WOULD LIKE TO TEST YOUR DRINKING WATER. COULD YOU PLEASE PROVIDE ME WITH A GLASS OF WATER THAT YOU WOULD GIVE TO A CHILD TO DRINK?	Yes..... 1 No..... 2	2 ⇒ WQ9
WQ4. HAVE YOU DONE ANYTHING TO THE WATER TO MAKE IT SAFER TO DRINK?	Yes..... 1 No..... 2 Don't Know 8	2 ⇒ WQ6 8 ⇒ WQ6
WQ5. WHAT HAVE YOU DONE TO THE WATER TO MAKE IT SAFER TO DRINK?	Boil..... A Add bleach / chlorine / Water Guard..... B Strain it through a cloth..... C Use water filter (ceramic, sand, composite, etc.)..... D Solar disinfection..... E Let it stand and settle..... F Add alum G Add water tablet/liquid..... H Other (specify) X DK..... Z	
WQ6. Perform household water test <i>Using the water from the glass of drinking water provided by the respondent conduct water quality test. Label H-XXXX-YY, where XXXX is the cluster number and YY is the household number. Record whether test was conducted.</i>	Household water test conducted 1 Household water test not conducted 2	
WQ8. EARLIER, YOU TOLD US THE MAIN SOURCE OF DRINKING WATER FOR MEMBERS FOR YOUR HOUSEHOLD WAS _____. IS THIS GLASS OF WATER FROM THAT SOURCE? <i>Refer to the answer provided for Question WS1</i>	Yes..... 1 No..... 2	2 ⇒ WQ10
WQ9. CAN YOU PLEASE SHOW ME YOUR MAIN SOURCE OF DRINKING WATER SO THAT I CAN TAKE A WATER SAMPLE FROM THAT PLACE? <i>If 'no' probe to find out why this is not possible? Thank the respondent. The module is complete.</i>	Yes..... 1 No Water source was not functional..... 2 Water source too far..... 3 Unable to access source 4 Do not know where source is located 5 Other reason (specify) 6	1 ⇒ WGP0 2-6 ⇒ NEXT MODULE
WQ10. FROM WHICH SOURCE WAS THE WATER YOU PROVIDED IN THIS GLASS COLLECTED?	Piped water Piped into dwelling 11 Piped into compound, yard or plot 12 Piped to neighbor 13 Public tap / standpipe 14 Tube Well, Borehole..... 21 Dug well Protected well..... 31 Unprotected well..... 32 Water from spring Protected spring 41 Unprotected spring 42 Rainwater collection 51 Tanker-truck..... 61 Cart with small tank / drum 71 Surface water (river, stream, dam, lake, pond, canal, irrigation channel)..... 81 Bottled water 91 Sachet (pure) water..... 92 Other (specify)..... 96	

<p>WQ11. CAN YOU PLEASE SHOW ME THE SOURCE OF THE GLASS OF DRINKING WATER SO THAT I CAN TAKE A WATER SAMPLE FROM THAT PLACE?</p> <p><i>If 'no' probe to find out why this is not possible? Thank the respondent. The module is complete.</i></p>	<p>Yes..... 1</p> <p>No</p> <p>Water source was not functional..... 2</p> <p>Water source too far..... 3</p> <p>Unable to access source 4</p> <p>Do not know where source is located 5</p> <p>Other reason (<i>specify</i>) 6</p>	<p>1 ⇒ WGP0</p> <p>2-6 ⇒ WQ13</p>
<p>WGP0 Ensure that the below position checklist is followed before recording reading (WGP1-WGP2) to the form:</p> <p><input type="checkbox"/> CHECKED ESTIMATED ACCURACY OF READING TO AT LEAST ± 5 METERS</p> <p><input type="checkbox"/> READING MADE AT THE WATER SOURCE</p>		
WATER SOURCE GPS LOCATION:	Degrees	Decimal degrees
WGP1. LATITUDE:	_____ . _____	
WGP2. LONGITUDE:	_____ . _____	
<p>WQ12. Perform source water test</p> <p><i>Using a sample of water taken at the source conduct water quality test. Label S-XXXX-YY, where XXXX is the cluster number and YY is the household number. Record whether test was conducted.</i></p>	<p>Source water test conducted 1</p> <p>Source water test not conducted 2</p>	
<p>WQ13. Check WQ1</p> <p><input type="checkbox"/> Household was selected for blank water testing ⇒ WQ14</p> <p><input type="checkbox"/> Household was not selected for blank water testing ⇒ Thank the respondent. The module is complete.</p>		
<p>WQ14: Perform blank water test</p> <p><i>Using a sample of sterile water given by the supervisor conduct water quality test. Label B-XXXX-YY, where XXXX is the cluster number and YY is the household number. Record whether test was conducted.</i></p>	<p>Blank water test conducted 1</p> <p>Blank water test not conducted 2</p>	
<p><i>Thank the respondent. The module is complete.</i></p>		

WATER QUALITY TESTING RESULTS		WQ
Following 24-48 hours of incubation the results from the water quality tests should be recorded.		
WQ15. Day / Month / Year of recording test results: _____ / _____ / 2016		
In the boxes below: -Record 3-digit count of colonies. -If more than 99 colonies are counted, record '100' -If it is not possible to read results / results are lost, record '998' -If microbial testing was not done, record '999'		
Record results of <u>Household</u> water test		
WQ16. Record number of red/pink colonies in 1 mL household water sample	Number of colonies	_____
WQ17. Record number of blue colonies in 1 mL household water sample	Number of colonies	_____
WQ18. Record number of red/pink colonies in 100 mL household water sample	Number of colonies	_____
WQ19. Record number of blue colonies in 100 mL household water sample	Number of colonies	_____
Record results of Source water test		
WQ20. Record number of red/pink colonies in 1 mL Source water sample	Number of colonies	_____
WQ21. Record number of blue colonies in 1 mL Source water sample	Number of colonies	_____
WQ22. Record number of red/pink colonies in 100 mL Source water sample	Number of colonies	_____
WQ23. Record number of blue colonies in 100 mL Source water sample	Number of colonies	_____
Record results of <u>Blank</u> water test		
WQ24 Record number of red/pink colonies in 1 mL Blank water sample	Number of colonies	_____
WQ25 Record number of blue colonies in 1 mL Blank water sample	Number of colonies	_____
WQ26 Record number of red/pink colonies in 100 mL Blank water sample	Number of colonies	_____
WQ27 Record number of blue colonies in 100 mL Blank water sample	Number of colonies	_____

Measurer's Observations

Supervisor's Observations

WOMAN'S INFORMATION PANEL		WM
<i>This questionnaire is to be administered to all women age 15 through 49 (see List of Household Members, column HL7). A separate questionnaire should be used for each eligible woman.</i>		
WM1. Cluster number: <div style="text-align: right;">_ _ _ _ _</div>	WM2. Household number: <div style="text-align: right;">_ _ _ _</div>	
WM3. Woman's name: Name _____	WM4. Woman's line number: <div style="text-align: right;">_ _ _</div>	
WM5. Interviewer's name and number: Name _____	WM6. Day / Month / Year of interview: <div style="text-align: right;">_ _ _ / _ _ _ / 2 0 1 6</div>	

<p><i>REPEAT GREETING IF NOT ALREADY READ TO THIS WOMAN:</i></p> <p>WE ARE FROM THE NATIONAL BUREAU OF STATISTICS. WE ARE CONDUCTING A SURVEY ABOUT THE SITUATION OF CHILDREN, FAMILIES AND HOUSEHOLDS. I WOULD LIKE TO TALK TO YOU ABOUT THESE SUBJECTS. THE INTERVIEW WILL TAKE ABOUT 30 MINUTES. ALL THE INFORMATION WE OBTAIN WILL REMAIN STRICTLY CONFIDENTIAL AND ANONYMOUS.</p>	<p><i>IF GREETING AT THE BEGINNING OF THE HOUSEHOLD QUESTIONNAIRE HAS ALREADY BEEN READ TO THIS WOMAN, THEN READ THE FOLLOWING:</i></p> <p>NOW I WOULD LIKE TO TALK TO YOU MORE ABOUT YOUR HEALTH AND OTHER TOPICS. THIS INTERVIEW WILL TAKE ABOUT 30 MINUTES. AGAIN, ALL THE INFORMATION WE OBTAIN WILL REMAIN STRICTLY CONFIDENTIAL AND ANONYMOUS.</p>
<p>MAY I START NOW?</p> <p><input type="checkbox"/> <i>YES, PERMISSION IS GIVEN ⇒ GO TO WM10 TO RECORD THE TIME AND THEN BEGIN THE INTERVIEW.</i></p> <p><input type="checkbox"/> <i>NO, PERMISSION IS NOT GIVEN ⇒ CIRCLE "03" IN WM7. DISCUSS THIS RESULT WITH YOUR SUPERVISOR.</i></p>	

WM7. Result of woman's interview	<div style="font-family: monospace;"> Completed..... 01 Not at home..... 02 Refused..... 03 Partly completed..... 04 Incapacitated..... 05 Other (specify) _____ 96 </div>
---	---

WM8. Field Supervisor's name and number: Name _____	
---	--

Hour and minutes :

Blind / visually impaired..... 5

Never completed NCE, AL, OND, Technical, HND, BSc	30
NCE	31
AL/OND	32
Higher Technical/TTC	33
HND	34
BSc	35
Post Graduate	36

ACCESS TO MASS MEDIA AND USE OF INFORMATION/COMMUNICATION TECHNOLOGY		MT
MT1. Check WB7: <input type="checkbox"/> Question left blank (Respondent has secondary or higher education) ⇒ Continue with MT2. <input type="checkbox"/> Able to read or no sentence in required language (WB7 = 2, 3 or 4) ⇒ Continue with MT2. <input type="checkbox"/> Cannot read at all or blind/visually impaired (WB7 = 1 or 5) ⇒ Go to MT3.		
MT2. HOW OFTEN DO YOU READ A NEWSPAPER OR MAGAZINE: ALMOST EVERY DAY, AT LEAST ONCE A WEEK, LESS THAN ONCE A WEEK OR NOT AT ALL?	Almost every day..... 1 At least once a week..... 2 Less than once a week..... 3 Not at all..... 4	
MT3. DO YOU LISTEN TO THE RADIO ALMOST EVERY DAY, AT LEAST ONCE A WEEK, LESS THAN ONCE A WEEK OR NOT AT ALL?	Almost every day..... 1 At least once a week..... 2 Less than once a week..... 3 Not at all..... 4	
MT4. HOW OFTEN DO YOU WATCH TELEVISION: WOULD YOU SAY THAT YOU WATCH ALMOST EVERY DAY, AT LEAST ONCE A WEEK, LESS THAN ONCE A WEEK OR NOT AT ALL?	Almost every day..... 1 At least once a week..... 2 Less than once a week..... 3 Not at all..... 4	
MT5. Check WB2: Age of respondent? <input type="checkbox"/> Age 15-24 ⇒ Continue with MT6. <input type="checkbox"/> Age 25-49 ⇒ Go to Next Module.		
MT6. HAVE YOU EVER USED A COMPUTER?	Yes..... 1 No..... 2	2⇒MT9
MT7. HAVE YOU USED A COMPUTER FROM ANY LOCATION IN THE LAST 12 MONTHS?	Yes..... 1 No..... 2	2⇒MT9
MT8. DURING THE LAST ONE MONTH, HOW OFTEN DID YOU USE A COMPUTER: ALMOST EVERY DAY, AT LEAST ONCE A WEEK, LESS THAN ONCE A WEEK OR NOT AT ALL?	Almost every day..... 1 At least once a week..... 2 Less than once a week..... 3 Not at all..... 4	
MT9. HAVE YOU EVER USED THE INTERNET?	Yes..... 1 No..... 2	2⇒NEXT MODULE
MT10. IN THE LAST 12 MONTHS, HAVE YOU USED THE INTERNET? <i>IF NECESSARY, PROBE FOR USE FROM ANY LOCATION, WITH ANY DEVICE.</i>	Yes..... 1 No..... 2	2⇒ NEXT MODULE
MT11. DURING THE LAST ONE MONTH, HOW OFTEN DID YOU USE THE INTERNET: ALMOST EVERY DAY, AT LEAST ONCE A WEEK, LESS THAN ONCE A WEEK OR NOT AT ALL?	Almost every day..... 1 At least once a week..... 2 Less than once a week..... 3 Not at all..... 4	

FERTILITY/BIRTH HISTORY		CM
CM1. NOW I WOULD LIKE TO ASK ABOUT ALL THE BIRTHS YOU HAVE HAD DURING YOUR LIFE. HAVE YOU EVER GIVEN BIRTH?	Yes..... 1 No..... 2	2⇒CM8
CM4. DO YOU HAVE ANY SONS OR DAUGHTERS TO WHOM YOU HAVE GIVEN BIRTH WHO ARE NOW LIVING WITH YOU?	Yes..... 1 No..... 2	2⇒CM6
CM5. HOW MANY SONS LIVE WITH YOU? HOW MANY DAUGHTERS LIVE WITH YOU? <i>IF NONE, RECORD "00".</i>	Sons at home..... _ _ Daughters at home..... _ _	
CM6. DO YOU HAVE ANY SONS OR DAUGHTERS TO WHOM YOU HAVE GIVEN BIRTH WHO ARE ALIVE BUT DO NOT LIVE WITH YOU?	Yes..... 1 No..... 2	2⇒CM8
CM7. HOW MANY SONS ARE ALIVE BUT DO NOT LIVE WITH YOU? HOW MANY DAUGHTERS ARE ALIVE BUT DO NOT LIVE WITH YOU? <i>IF NONE, RECORD "00".</i>	Sons elsewhere..... _ _ Daughters elsewhere..... _ _	
CM8. HAVE YOU EVER GIVEN BIRTH TO A BOY OR GIRL WHO WAS BORN ALIVE BUT LATER DIED? <i>If "No" probe by asking:</i> I MEAN, TO A CHILD WHO EVER BREATHED OR CRIED OR SHOWED OTHER SIGNS OF LIFE – EVEN IF HE OR SHE LIVED ONLY A FEW MINUTES OR HOURS?	Yes..... 1 No..... 2	2⇒CM10
CM9. HOW MANY BOYS HAVE DIED? HOW MANY GIRLS HAVE DIED? <i>IF NONE, RECORD "00".</i>	Boys dead..... _ _ Girls dead..... _ _	
CM10. Sum answers to CM5, CM7, and CM9.	Sum _ _	
CM11. JUST TO MAKE SURE THAT I HAVE THIS RIGHT, YOU HAVE HAD IN TOTAL (<i>TOTAL NUMBER IN CM10</i>) LIVE BIRTHS DURING YOUR LIFE. IS THIS CORRECT? <input type="checkbox"/> Yes. Check below: <input type="checkbox"/> No live births ⇒ Go to <i>ILLNESS SYMPTOMS</i> Module. <input type="checkbox"/> One or more live births ⇒ Continue with the <i>BIRTH HISTORY</i> module. <input type="checkbox"/> No. ⇒ Check responses to CM1-CM10 and make corrections as necessary before proceeding to the <i>BIRTH HISTORY</i> Module or <i>ILLNESS SYMPTOMS</i> Module.		

BIRTH HISTORY													BH	
NOW I WOULD LIKE TO RECORD THE NAMES OF ALL OF YOUR BIRTHS, WHETHER STILL ALIVE OR NOT, STARTING WITH THE FIRST ONE YOU HAD. RECORD NAMES OF ALL OF THE BIRTHS IN BH1. RECORD TWINS AND TRIPLETS ON SEPARATE LINES. IF THERE ARE MORE THAN 14 BIRTHS, USE AN ADDITIONAL QUESTIONNAIRE.														
BH Line No.	BH1. WHAT NAME WAS GIVEN TO YOUR (FIRST/NEXT) BABY?	BH2. WERE ANY OF THESE BIRTHS TWINS? 1 SINGLE 2 MULTIPLE	BH3. IS (NAME) A BOY OR A GIRL? 1 BOY 2 GIRL	BH4. IN WHAT MONTH AND YEAR WAS (NAME) BORN? PROBE: WHAT IS HIS/HER BIRTHDAY?		BH5. IS (NAME) STILL ALIVE? 1 YES 2 NO	BH6. HOW OLD WAS (NAME) AT HIS/HER LAST BIRTHDAY? RECORD AGE IN COMPLETED YEARS.	BH7. IS (NAME) LIVING WITH YOU? 1 YES 2 NO	BH8. RECORD HOUSEHOLD LINE NUMBER OF CHILD (FROM HL1) RECORD "00" IF CHILD IS NOT LISTED.	BH9. IF DEAD: HOW OLD WAS (NAME) WHEN HE/SHE DIED? IF "1 YEAR", PROBE: HOW MANY MONTHS OLD WAS (NAME)? RECORD DAYS IF LESS THAN 1 MONTH; RECORD DAYS AND 00 IF CHILD LIVED LESS THAN A DAY; RECORD MONTHS IF LESS THAN 2 YEARS; OR YEARS IF 2 OR MORE YEARS		BH10. WERE THERE ANY OTHER LIVE BIRTHS BETWEEN (NAME OF PREVIOUS BIRTH) AND (NAME), INCLUDING ANY CHILDREN WHO DIED AFTER BIRTH? 1 YES 2 NO		
		S M	B G	MONTH	YEAR	Y N	AGE	Y N	LINE No	UNIT	NUMBER	Y N		
01		1 2	1 2	__ __	__ __ __ __	1 2 ⇒ BH9	__ __	1 2	⇒ NEXT LINE	DAYS 1 MONTHS..... 2 YEARS 3	__ __			
02		1 2	1 2	__ __	__ __ __ __	1 2 ⇒ BH9	__ __	1 2	⇒ BH10	DAYS 1 MONTHS..... 2 YEARS 3	__ __	1 2 ADD NEXT BIRTH BIRTH		
03		1 2	1 2	__ __	__ __ __ __	1 2 ⇒ BH9	__ __	1 2	⇒ BH10	DAYS 1 MONTHS..... 2 YEARS 3	__ __	1 2 ADD NEXT BIRTH BIRTH		
04		1 2	1 2	__ __	__ __ __ __	1 2 ⇒ BH9	__ __	1 2	⇒ BH10	DAYS 1 MONTHS..... 2 YEARS 3	__ __	1 2 ADD NEXT BIRTH BIRTH		
05		1 2	1 2	__ __	__ __ __ __	1 2 ⇒ BH9	__ __	1 2	⇒ BH10	DAYS 1 MONTHS..... 2 YEARS 3	__ __	1 2 ADD NEXT BIRTH BIRTH		
06		1 2	1 2	__ __	__ __ __ __	1 2 ⇒ BH9	__ __	1 2	⇒ BH10	DAYS 1 MONTHS..... 2 YEARS 3	__ __	1 2 ADD NEXT BIRTH BIRTH		
07		1 2	1 2	__ __	__ __ __ __	1 2 ⇒ BH9	__ __	1 2	⇒ BH10	DAYS 1 MONTHS..... 2 YEARS 3	__ __	1 2 ADD NEXT BIRTH BIRTH		

BIRTH HISTORY										BH				
<p>NOW I WOULD LIKE TO RECORD THE NAMES OF ALL OF YOUR BIRTHS, WHETHER STILL ALIVE OR NOT, STARTING WITH THE FIRST ONE YOU HAD.</p> <p>RECORD NAMES OF ALL OF THE BIRTHS IN BH1. RECORD TWINS AND TRIPLETS ON SEPARATE LINES. IF THERE ARE MORE THAN 14 BIRTHS, USE AN ADDITIONAL QUESTIONNAIRE.</p>														
BH Line No.	BH1. WHAT NAME WAS GIVEN TO YOUR (FIRST/NEXT) BABY?	BH2. WERE ANY OF THESE BIRTHS TWINS? 1 SINGLE 2 MULTIPLE	BH3. IS (NAME) A BOY OR A GIRL? 1 BOY 2 GIRL	BH4. IN WHAT MONTH AND YEAR WAS (NAME) BORN? PROBE: WHAT IS HIS/HER BIRTHDAY?		BH5. IS (NAME) STILL ALIVE? 1 YES 2 NO	BH6. HOW OLD WAS (NAME) AT HIS/HER LAST BIRTHDAY? RECORD AGE IN COMPLETED YEARS.	BH7. IS (NAME) LIVING WITH YOU? 1 YES 2 NO	BH8. RECORD HOUSEHOLD LINE NUMBER OF CHILD (FROM HLI) RECORD "00" IF CHILD IS NOT LISTED.	BH9. IF DEAD: HOW OLD WAS (NAME) WHEN HE/SHE DIED? IF "1 YEAR", PROBE: HOW MANY MONTHS OLD WAS (NAME)? RECORD DAYS IF LESS THAN 1 MONTH; RECORD DAYS AND 00 IF CHILD LIVED LESS THAN A DAY; RECORD MONTHS IF LESS THAN 2 YEARS; OR YEARS IF 2 OR MORE YEARS		BH10. WERE THERE ANY OTHER LIVE BIRTHS BETWEEN (NAME OF PREVIOUS BIRTH) AND (NAME), INCLUDING ANY CHILDREN WHO DIED AFTER BIRTH? 1 YES 2 NO		
		S M	B G	MONTH	YEAR	Y N	AGE	Y N	LINE No	UNIT	NUMBER	Y N		
08		1 2	1 2	___	___	1 2 ⇒ BH9	___	1 2	⇒ BH10	DAYS 1 MONTHS..... 2 YEARS 3	___	1 2 ADD NEXT BIRTH BIRTH		
09		1 2	1 2	___	___	1 2 ⇒ BH9	___	1 2	⇒ BH10	DAYS 1 MONTHS..... 2 YEARS 3	___	1 2 ADD NEXT BIRTH BIRTH		
10		1 2	1 2	___	___	1 2 ⇒ BH9	___	1 2	⇒ BH10	DAYS 1 MONTHS..... 2 YEARS 3	___	1 2 ADD NEXT BIRTH BIRTH		
11		1 2	1 2	___	___	1 2 ⇒ BH9	___	1 2	⇒ BH10	DAYS 1 MONTHS..... 2 YEARS 3	___	1 2 ADD NEXT BIRTH BIRTH		
12		1 2	1 2	___	___	1 2 ⇒ BH9	___	1 2	⇒ BH10	DAYS 1 MONTHS..... 2 YEARS 3	___	1 2 ADD NEXT BIRTH BIRTH		
13		1 2	1 2	___	___	1 2 ⇒ BH9	___	1 2	⇒ BH10	DAYS 1 MONTHS..... 2 YEARS 3	___	1 2 ADD NEXT BIRTH BIRTH		
14		1 2	1 2	___	___	1 2 ⇒ BH9	___	1 2	⇒ BH10	DAYS 1 MONTHS..... 2 YEARS 3	___	1 2 ADD NEXT BIRTH BIRTH		
BH11. HAVE YOU HAD ANY LIVE BIRTHS SINCE THE BIRTH OF (NAME OF LAST BIRTH IN BIRTH HISTORY MODULE)?							Yes..... 1 No 2				1⇒RECORD BIRTH(S) IN BIRTH HISTORY			

CM12A. COMPARE NUMBER IN CM10 WITH NUMBER OF BIRTHS IN THE BIRTH HISTORY MODULE ABOVE AND CHECK:

☐ NUMBERS ARE SAME ⇒ CONTINUE WITH CM13.

☐ Numbers are different ⇒ Probe and reconcile.

CM13. Check BH4 in BIRTH HISTORY Module: Last birth occurred within the last 2 years, that is, since (month of interview) in **2014** (if the month of interview and the month of birth are the same, and the year of birth is **2014**, consider this as a birth within the last 2 years)

☐ No live birth in last 2 years. ⇒ Go to ILLNESS SYMPTOMS Module.

☐ One or more live births in last 2 years. ⇒ Record name of last born child and continue with Next Module.

Name of last-born child _____

If child has died, take special care when referring to this child by name in the following modules.

DESIRE FOR LAST BIRTH		DB
<p><i>This module is to be administered to all women with a live birth in the 2 years preceding the date of interview.</i></p> <p><i>Record name of last-born child from CM13 here _____.</i></p> <p><i>Use this child's name in the following questions, where indicated.</i></p>		
DB1. WHEN YOU GOT PREGNANT WITH (NAME), DID YOU WANT TO GET PREGNANT AT THAT TIME?	Yes..... 1 No..... 2	1⇒NEXT MODULE
DB2. DID YOU WANT TO HAVE A BABY LATER ON, OR DID YOU NOT WANT ANY (MORE) CHILDREN?	Later..... 1 No more..... 2	2⇒NEXT MODULE
DB3. HOW MUCH LONGER DID YOU WANT TO WAIT? <i>RECORD THE ANSWER AS STATED BY RESPONDENT.</i>	Months..... 1 __ __ Years..... 2 __ __ DK..... 998	

MATERNAL AND NEWBORN HEALTH		MN												
<p><i>This module is to be administered to all women with a live birth in the 2 years preceding the date of interview.</i></p> <p><i>Record name of last-born child from CM13 here _____.</i></p> <p><i>Use this child's name in the following questions, where indicated.</i></p>														
MN1. DID YOU SEE ANYONE FOR ANTENATAL CARE DURING YOUR PREGNANCY WITH (NAME)?	Yes..... 1 No..... 2	2⇒MN5												
MN2. WHOM DID YOU SEE? <i>PROBE:</i> ANYONE ELSE? <i>Probe for the type of person seen and circle all answers given.</i>	Health professional: Doctor A Nurse / Midwife..... B Auxiliary midwife/MCH Aide/CHEW..... C Other person Traditional birth attendant..... F Community health worker..... G Other (specify) X													
MN2A. HOW MANY WEEKS OR MONTHS PREGNANT WERE YOU WHEN YOU FIRST RECEIVED ANTENATAL CARE FOR THIS PREGNANCY? <i>RECORD THE ANSWER AS STATED BY RESPONDENT.</i>	Weeks..... 1 __ __ Months..... 2 0 __ DK..... 998													
MN3. HOW MANY TIMES DID YOU RECEIVE ANTENATAL CARE DURING THIS PREGNANCY? <i>Probe to identify the number of times antenatal care was received. If a range is given, record the minimum number of times antenatal care received.</i>	Number of times..... __ __													
MN4. AS PART OF YOUR ANTENATAL CARE DURING THIS PREGNANCY, WERE ANY OF THE FOLLOWING DONE AT LEAST ONCE: [A] WAS YOUR BLOOD PRESSURE MEASURED? [B] DID YOU GIVE A URINE SAMPLE? [C] DID YOU GIVE A BLOOD SAMPLE?	<table border="0"> <thead> <tr> <th></th> <th>Yes</th> <th>No</th> </tr> </thead> <tbody> <tr> <td>Blood pressure.....</td> <td>1</td> <td>2</td> </tr> <tr> <td>Urine sample.....</td> <td>1</td> <td>2</td> </tr> <tr> <td>Blood sample</td> <td>1</td> <td>2</td> </tr> </tbody> </table>		Yes	No	Blood pressure.....	1	2	Urine sample.....	1	2	Blood sample	1	2	
	Yes	No												
Blood pressure.....	1	2												
Urine sample.....	1	2												
Blood sample	1	2												
MN5. DO YOU HAVE A CARD OR OTHER DOCUMENT WITH YOUR OWN IMMUNIZATIONS LISTED? MAY I SEE IT PLEASE? <i>If a card is presented, use it to assist with answers to the following questions.</i>	Yes (card seen)..... 1 Yes (card not seen)..... 2 No..... 3 DK..... 8													
MN6. WHEN YOU WERE PREGNANT WITH (NAME), DID YOU RECEIVE ANY INJECTION IN THE ARM OR SHOULDER TO PREVENT THE BABY FROM GETTING TETANUS, THAT IS CONVULSIONS AFTER BIRTH?	Yes..... 1 No..... 2 DK..... 8	2⇒MN9 8⇒MN9												
MN7. HOW MANY TIMES DID YOU RECEIVE THIS TETANUS INJECTION DURING YOUR PREGNANCY WITH (NAME)?	Number of times..... __ DK..... 8	8⇒MN9												

MN8. How many tetanus injections during last pregnancy were reported in MN7? <input type="checkbox"/> At least two tetanus injections during last pregnancy. ⇒ Go to MN12. <input type="checkbox"/> Only one tetanus injection during last pregnancy. ⇒ Continue with MN9.			
MN9. DID YOU RECEIVE ANY TETANUS INJECTION AT ANY TIME BEFORE YOUR PREGNANCY WITH (NAME), EITHER TO PROTECT YOURSELF OR ANOTHER BABY?	Yes..... 1 No..... 2 DK..... 8	2⇒MN12 8⇒MN12	
MN10. HOW MANY TIMES DID YOU RECEIVE A TETANUS INJECTION BEFORE YOUR PREGNANCY WITH (NAME)? <i>If 5 or more times, record '5'.</i>	Number of times..... DK..... 8	8⇒MN12	
MN11. HOW MANY YEARS AGO DID YOU RECEIVE THE LAST TETANUS INJECTION BEFORE YOUR PREGNANCY WITH (NAME)? <i>If less than 1 year, record '00'.</i>	Years ago.....		
MN12. Check MN1 for presence of antenatal care during this pregnancy: <input type="checkbox"/> Yes, antenatal care received. ⇒ Continue with MN13. <input type="checkbox"/> NO ANTENATAL CARE RECEIVED ⇒ GO TO MN17.			
MN13. DURING (ANY OF) YOUR ANTENATAL VISIT(S) FOR THE PREGNANCY WITH (NAME), DID YOU TAKE ANY MEDICINE IN ORDER TO <u>PREVENT</u> YOU FROM GETTING MALARIA?	Yes..... 1 No..... 2 DK..... 8	2⇒MN17 8⇒MN17	
MN14. WHICH MEDICINES DID YOU TAKE TO PREVENT MALARIA? <i>Circle all medicines taken. If type of medicine is not determined, show typical anti-malarial to respondent.</i>	Sulphadoxine Pyrimethamine /Fansidar..... A Chloroquine..... B Other (specify) X DK..... Z		
MN15. Check MN14 for medicine taken: <input type="checkbox"/> Sulphadoxine Pyrimethamine /Fansidar taken. ⇒ Continue with MN16. <input type="checkbox"/> Sulphadoxine Pyrimethamine /Fansidar not taken. ⇒ Go to MN17.			
MN16. DURING YOUR PREGNANCY WITH (NAME), HOW MANY TIMES DID YOU TAKE SP/ FANSIDAR IN TOTAL? PLEASE INCLUDE ALL THAT YOU OBTAINED EITHER DURING AN ANTENATAL CARE VISIT, DURING A VISIT TO A HEALTH FACILITY OR FROM ANOTHER SOURCE?	Number of times..... DK..... 98		
MN17. WHO ASSISTED WITH THE DELIVERY OF (NAME)? <i>PROBE:</i> ANYONE ELSE? <i>Probe for the type of person assisting and circle all answers given.</i> <i>If respondent says no one assisted, probe to determine whether any adults were present at the delivery.</i>	Health professional: Doctor..... A Nurse / Midwife..... B Auxiliary midwife/MCH Aide/CHEW..... C Other person Traditional birth attendant..... F Community health worker..... G Relative / Friend..... H Other (specify) X No one..... Y		
MN18. WHERE DID YOU GIVE BIRTH TO (NAME)? <i>Probe to identify the type of source.</i> <i>If unable to determine whether public or private, write the name of the place.</i> _____ (Name of place)	Home Respondent's home..... 11 Other home..... 12 Public sector Government hospital..... 21 Government clinic / health centre..... 22 Government health post..... 23 Other public (specify)..... 26 Private Medical Sector Private hospital..... 31 Private clinic..... 32 Private maternity home..... 33 Other private medical (specify)..... 36 Other (specify)..... 96	11⇒ MN19B 12⇒ MN19B 96⇒ MN19B	

MN19. WAS (NAME) DELIVERED BY CAESAREAN SECTION? THAT IS, DID THEY CUT YOUR BELLY OPEN TO TAKE THE BABY OUT?	Yes..... 1 No..... 2	2⇒ MN19B
MN19A. WHEN WAS THE DECISION MADE TO HAVE THE CAESAREAN SECTION? WAS IT BEFORE OR AFTER YOUR LABOUR PAINS STARTED?	Before..... 1 After..... 2	
MN19B. NOW I WOULD LIKE TO ASK YOU SOME QUESTIONS ABOUT WHAT HAPPENED SOON AFTER THE BIRTH OF (NAME). WAS (NAME) DRIED (OR WIPED) AFTER BIRTH?	Yes..... 1 No..... 2 DK..... 8	
MN19C. AFTER THE BIRTH, WAS (NAME) PUT DIRECTLY ON THE BARE SKIN OF YOUR CHEST? <i>Show the woman a picture of skin-to-skin position.</i>	Yes..... 1 No..... 2 DK..... 8	
MN19D. HOW LONG AFTER THE BIRTH WAS (NAME) BATHED FOR THE FIRST TIME? <i>If less than 1 hour, record '00' hours. Otherwise, record hours.</i>	Immediately..... 000 Hours..... 1 ____ DK / Don't remember..... 998	
MN19E. Check MN18: Was the child delivered in a health facility? <input type="checkbox"/> Yes, the child was delivered in a health facility (MN18=21-26 or 31-36) ⇒ Go to MN19H <input type="checkbox"/> No, the child was not delivered in a health facility (MN18=11-12 or 96) ⇒ Continue with MN19F		
MN19F. WHAT WAS USED TO CUT THE CORD?	New blade..... A Blade used for other purposes B Scissors..... C Other (specify) _____ X	
MN19G. WAS THE INSTRUMENT USED TO CUT THE CORD BOILED PRIOR TO USE?	Yes..... 1 No..... 2 DK..... 8	
MN19H. WAS ANYTHING APPLIED TO THE CORD AFTER IT WAS CUT AND TIED UNTIL IT FELL OFF?	Yes..... 1 No..... 2 DK..... 8	2⇒MN20 8⇒MN20
MN19I. WHAT WAS APPLIED TO THE CORD? <i>PROBE:</i> ANYTHING ELSE?	Chlorhexidine A Other antiseptic (alcohol, spirit, gentian violet) B Mustard or other oil C Animal dung D Other (specify) _____ X	
MN20. WHEN (NAME) WAS BORN, WAS HE/SHE VERY LARGE, LARGER THAN AVERAGE, AVERAGE, SMALLER THAN AVERAGE, OR VERY SMALL?	Very large..... 1 Larger than average..... 2 Average..... 3 Smaller than average..... 4 Very small..... 5 DK..... 8	
MN21. WAS (NAME) WEIGHED AT BIRTH?	Yes..... 1 No..... 2 DK..... 8	2⇒MN23 8⇒MN23
MN22. HOW MUCH DID (NAME) WEIGH? <i>If a card is available, record weight from card.</i>	From card..... 1 (kg) ____ . ____ From recall..... 2 (kg) ____ . ____ DK..... 99998	

MN23. HAS YOUR MENSTRUAL PERIOD RETURNED SINCE THE BIRTH OF (NAME)?	Yes..... 1 No..... 2	
MN24. DID YOU EVER BREASTFEED (NAME)?	Yes..... 1 No..... 2	2⇒NEXT MODULE
MN25. HOW LONG AFTER BIRTH DID YOU FIRST PUT (NAME) TO THE BREAST? <i>If less than 1 hour, record "00" hours. If less than 24 hours, record hours. Otherwise, record days.</i>	Immediately..... 000 Hours..... 1 __ __ Days..... 2 __ __ DK / Don't remember..... 998	
MN26. IN THE FIRST THREE DAYS AFTER DELIVERY, WAS (NAME) GIVEN ANYTHING TO DRINK OTHER THAN BREAST MILK?	Yes..... 1 No..... 2	2⇒NEXT MODULE
MN27. WHAT WAS (NAME) GIVEN TO DRINK? <i>PROBE:</i> ANYTHING ELSE?	Milk (other than breast milk)..... A Plain water..... B Sugar or glucose water..... C Gripe water..... D Sugar-salt-water solution..... E Fruit juice..... F Infant formula..... G Tea / Infusions..... H Honey..... I Other (specify) _____ X	

POST-NATAL HEALTH CHECKS		PN																								
<p><i>This module is to be administered to all women with a live birth in the 2 years preceding the date of interview.</i></p> <p><i>Record name of last-born child from CM13 here _____.</i></p> <p><i>Use this child's name in the following questions, where indicated.</i></p>																										
<p>PN0. DURING THE FIRST TWO DAYS AFTER BIRTH, DID ANY HEALTH CARE PROVIDER DO THE FOLLOWING ACTIONS FOR YOUR NEWBORN (NAME) EITHER AT HOME OR A FACILITY:</p> <p>[A] EXAMINE THE CORD?</p> <p>[B] COUNSEL YOU ON DANGER SIGNS FOR NEWBORNS?</p> <p>[C] ASSESS THE TEMPERATURE OF YOUR NEWBORN (NAME)?</p> <p>[D] COUNSEL YOU ON BREASTFEEDING AND OBSERVE YOUR NEWBORN (NAME) BREASTFEEDING?</p> <p>[E] ASSESS THE WEIGHT OF YOUR NEWBORN (NAME)?</p>	<table> <thead> <tr> <th></th> <th>Yes</th> <th>No</th> <th>DK</th> </tr> </thead> <tbody> <tr> <td>Examine the cord.....</td> <td>1</td> <td>2</td> <td>8</td> </tr> <tr> <td>Danger signs</td> <td>1</td> <td>2</td> <td>8</td> </tr> <tr> <td>Assess temperature.....</td> <td>1</td> <td>2</td> <td>8</td> </tr> <tr> <td>Counsel on breastfeeding.....</td> <td>1</td> <td>2</td> <td>8</td> </tr> <tr> <td>Weigh newborn.....</td> <td>1</td> <td>2</td> <td>8</td> </tr> </tbody> </table>		Yes	No	DK	Examine the cord.....	1	2	8	Danger signs	1	2	8	Assess temperature.....	1	2	8	Counsel on breastfeeding.....	1	2	8	Weigh newborn.....	1	2	8	
	Yes	No	DK																							
Examine the cord.....	1	2	8																							
Danger signs	1	2	8																							
Assess temperature.....	1	2	8																							
Counsel on breastfeeding.....	1	2	8																							
Weigh newborn.....	1	2	8																							
<p>PN1. Check MN18: Was the child delivered in a health facility?</p> <p><input type="checkbox"/> Yes, the child was delivered in a health facility (MN18=21-26 or 31-36) ⇒ Continue with PN2.</p> <p><input type="checkbox"/> No, the child was not delivered in a health facility (MN18=11-12 or 96) ⇒ Go to PN6.</p>																										
<p>PN2. NOW I WOULD LIKE TO ASK YOU SOME QUESTIONS ABOUT WHAT HAPPENED IN THE HOURS AND DAYS AFTER THE BIRTH OF (NAME).</p> <p>YOU HAVE SAID THAT YOU GAVE BIRTH IN (NAME OR TYPE OF FACILITY IN MN18). HOW LONG DID YOU STAY THERE AFTER THE DELIVERY?</p> <p>IF LESS THAN ONE DAY, RECORD HOURS. IF LESS THAN ONE WEEK, RECORD DAYS. OTHERWISE, RECORD WEEKS.</p>	<p>Hours..... 1 ____</p> <p>Days..... 2 ____</p> <p>Weeks..... 3 ____</p> <p>DK / Don't remember..... 998</p>																									
<p>PN3. I WOULD LIKE TO TALK TO YOU ABOUT CHECKS ON (NAME)'S HEALTH AFTER DELIVERY – FOR EXAMPLE, SOMEONE EXAMINING (NAME), OR SEEING IF (NAME) IS OK.</p> <p>BEFORE YOU LEFT THE (NAME OR TYPE OF FACILITY IN MN18), DID ANYONE CHECK ON (NAME)'S HEALTH?</p>	<p>Yes..... 1</p> <p>No..... 2</p>																									
<p>PN4. AND WHAT ABOUT CHECKS ON <u>YOUR</u> HEALTH – I MEAN, SOMEONE ASSESSING YOUR HEALTH, FOR EXAMPLE ASKING QUESTIONS ABOUT YOUR HEALTH OR EXAMINING YOU?</p> <p>DID ANYONE CHECK ON <u>YOUR</u> HEALTH BEFORE YOU LEFT (NAME OR TYPE OF FACILITY IN MN18)?</p>	<p>Yes..... 1</p> <p>No..... 2</p>																									
<p>PN5. NOW I WOULD LIKE TO TALK TO YOU ABOUT WHAT HAPPENED AFTER YOU LEFT (NAME OR TYPE OF FACILITY IN MN18).</p> <p>DID ANYONE CHECK ON (NAME)'S HEALTH AFTER YOU LEFT (NAME OR TYPE OF FACILITY IN MN18)?</p>	<p>Yes..... 1</p> <p>No..... 2</p>	<p>1⇒PN11</p> <p>2⇒PN16</p>																								
<p>PN6. Check MN17: Did a health professional, traditional birth attendant, or community health worker assist with the delivery?</p> <p><input type="checkbox"/> Yes, delivery assisted by a health professional, traditional birth attendant, or community health worker (MN17=A-G) ⇒ Continue with PN7.</p> <p><input type="checkbox"/> No, delivery not assisted by a health professional, traditional birth attendant, or community health worker (A-G not circled in MN17) ⇒ Go to PN10.</p>																										

<p>PN7. YOU HAVE ALREADY SAID THAT (<i>PERSON OR PERSONS IN MN17</i>) ASSISTED WITH THE BIRTH. NOW I WOULD LIKE TO TALK TO YOU ABOUT CHECKS ON (<i>NAME</i>)'S HEALTH AFTER DELIVERY, FOR EXAMPLE EXAMINING (<i>NAME</i>), CHECKING THE CORD, OR SEEING IF (<i>NAME</i>) IS OK.</p> <p>AFTER THE DELIVERY WAS OVER AND BEFORE (<i>PERSON OR PERSONS IN MN17</i>) LEFT YOU, DID (<i>PERSON OR PERSONS IN MN17</i>) CHECK ON (<i>NAME</i>)'S HEALTH?</p>	<p>Yes..... 1 No..... 2</p>	
<p>PN8. AND DID (<i>PERSON OR PERSONS IN MN17</i>) CHECK ON <u>YOUR</u> HEALTH BEFORE LEAVING?</p> <p>BY CHECK ON YOUR HEALTH, I MEAN ASSESSING YOUR HEALTH, FOR EXAMPLE ASKING QUESTIONS ABOUT YOUR HEALTH OR EXAMINING YOU.</p>	<p>Yes..... 1 No..... 2</p>	
<p>PN9. AFTER THE (<i>PERSON OR PERSONS IN MN17</i>) LEFT YOU, DID ANYONE CHECK ON THE HEALTH OF (<i>NAME</i>)?</p>	<p>Yes..... 1 No..... 2</p>	<p>1⇒PN11 2⇒PN18</p>
<p>PN10. I WOULD LIKE TO TALK TO YOU ABOUT CHECKS ON (<i>NAME</i>)'S HEALTH AFTER DELIVERY – FOR EXAMPLE, SOMEONE EXAMINING (<i>NAME</i>), CHECKING THE CORD, OR SEEING IF THE BABY IS OK.</p> <p>AFTER (<i>NAME</i>) WAS DELIVERED, DID ANYONE CHECK ON HIS/HER HEALTH?</p>	<p>Yes..... 1 No..... 2</p>	<p>2⇒PN19</p>
<p>PN11. DID SUCH A CHECK HAPPEN ONLY ONCE, OR MORE THAN ONCE?</p>	<p>Once..... 1 More than once..... 2</p>	<p>1⇒PN12A 2⇒PN12B</p>
<p>PN12A. HOW LONG AFTER DELIVERY DID THAT CHECK HAPPEN?</p> <p>PN12B. HOW LONG AFTER DELIVERY DID THE FIRST OF THESE CHECKS HAPPEN?</p> <p>IF LESS THAN ONE DAY, RECORD HOURS. IF LESS THAN ONE WEEK, RECORD DAYS. OTHERWISE, RECORD WEEKS.</p>	<p>Hours..... 1 __ __ Days..... 2 __ __ Weeks..... 3 __ __ DK / Don't remember..... 998</p>	
<p>PN13. WHO CHECKED ON (<i>NAME</i>)'S HEALTH AT THAT TIME?</p>	<p>Health professional Doctor..... A Nurse / Midwife..... B Auxiliary midwife/MCH Aide/CHEW..... C Other person Traditional birth attendant..... F Community health worker..... G Relative / Friend..... H Other (<i>specify</i>)..... X</p>	
<p>PN14. WHERE DID THIS CHECK TAKE PLACE?</p> <p><i>Probe to identify the type of source.</i></p> <p><i>If unable to determine whether public or private, write the name of the place.</i></p> <p>_____</p> <p>(<i>Name of place</i>)</p>	<p>Home Respondent's home..... 11 Other home..... 12 Public sector Government hospital..... 21 Government clinic / health centre..... 22 Government health post..... 23 Other public (<i>specify</i>)..... 26 Private medical sector Private hospital..... 31 Private clinic..... 32 Private maternity home..... 33 Other private medical (<i>specify</i>)..... 36 Other (<i>specify</i>)..... 96</p>	
<p>PN15. Check MN18: Was the child delivered in a health facility?</p> <p><input type="checkbox"/> Yes, the child was delivered in a health facility (MN18=21-26 or 31-36) ⇒ Continue with PN16.</p> <p><input type="checkbox"/> No, the child was not delivered in a health facility (MN18=11-12 or 96) ⇒ Go to PN17.</p>		

PN16. AFTER YOU LEFT (NAME OR TYPE OF FACILITY IN MN18), DID ANYONE CHECK ON <u>YOUR</u> HEALTH?	Yes..... 1 No..... 2	1⇒PN20 2⇒NEXT MODULE
PN17. Check MN17: Did a health professional, traditional birth attendant, or community health worker assist with the delivery? <input type="checkbox"/> Yes, delivery assisted by a health professional, traditional birth attendant, or community health worker (MN17=A-G) ⇒ Continue with PN18 <input type="checkbox"/> No, delivery not assisted by a health professional, traditional birth attendant, or community health worker (A-G not circled in MN17) ⇒ Go to PN19		
PN18. AFTER THE DELIVERY WAS OVER AND (PERSON OR PERSONS IN MN17) LEFT, DID ANYONE CHECK ON <u>YOUR</u> HEALTH?	Yes..... 1 No..... 2	1⇒PN20 2⇒NEXT MODULE
PN19. AFTER THE BIRTH OF (NAME), DID ANYONE CHECK ON <u>YOUR</u> HEALTH? I MEAN SOMEONE ASSESSING YOUR HEALTH, FOR EXAMPLE ASKING QUESTIONS ABOUT YOUR HEALTH OR EXAMINING YOU.	Yes..... 1 No..... 2	2⇒NEXT MODULE
PN20. DID SUCH A CHECK HAPPEN ONLY ONCE, OR MORE THAN ONCE?	Once..... 1 More than once..... 2	1⇒PN21A 2⇒PN21B
PN21A. HOW LONG AFTER DELIVERY DID THAT CHECK HAPPEN? PN21B. HOW LONG AFTER DELIVERY DID THE FIRST OF THESE CHECKS HAPPEN? <i>IF LESS THAN ONE DAY, RECORD HOURS.</i> <i>IF LESS THAN ONE WEEK, RECORD DAYS.</i> <i>OTHERWISE, RECORD WEEKS.</i>	Hours..... 1 ____ Days..... 2 ____ Weeks..... 3 ____ DK / Don't remember..... 998	
PN22. WHO CHECKED ON <u>YOUR</u> HEALTH AT THAT TIME?	Health professional Doctor..... A Nurse / Midwife..... B Auxiliary midwife/MCH Aide/CHEW..... C Other person Traditional birth attendant..... F Community health worker..... G Relative / Friend..... H Other (specify)..... X	
PN23. WHERE DID THIS CHECK TAKE PLACE? <i>Probe to identify the type of source.</i> <i>If unable to determine whether public or private, write the name of the place.</i> _____ (Name of place)	Home Respondent's home..... 11 Other home..... 12 Public sector Government hospital..... 21 Government clinic / health centre..... 22 Government health post..... 23 Other public (specify)..... 26 Private medical sector Private hospital..... 31 Private clinic..... 32 Private maternity home..... 33 Other private medical (specify)..... 36 Other (specify)..... 96	

IS1. CHECK LIST OF HOUSEHOLD MEMBERS, COLUMNS HL7B AND HL15:

Is the respondent the mother or caretaker of any child under age 5?

☐ Yes ⇒ Continue with IS2.

☐ No ⇒ Go to Next Module.

IS2. SOMETIMES CHILDREN HAVE SEVERE ILLNESSES AND SHOULD BE TAKEN IMMEDIATELY TO A HEALTH FACILITY. WHAT TYPES OF SYMPTOMS WOULD CAUSE YOU TO TAKE A CHILD UNDER THE AGE OF 5 TO A HEALTH FACILITY RIGHT AWAY?

PROBE:

ANY OTHER SYMPTOMS?

Keep asking for more signs or symptoms until the mother/caretaker cannot recall any additional symptoms.

Circle all symptoms mentioned, but do not prompt with any suggestions

Child not able to drink or breastfeed.....	A
Child becomes sicker.....	B
Child develops a fever.....	C
Child has fast breathing.....	D
Child has difficulty breathing.....	E
Child has blood in stool.....	F
Child is drinking poorly.....	G
Other (<i>specify</i>).....	X
Other (<i>specify</i>).....	Y
Other (<i>specify</i>).....	Z

CONTRACEPTION		CP
CP1. I WOULD LIKE TO TALK WITH YOU ABOUT ANOTHER SUBJECT – FAMILY PLANNING. ARE YOU PREGNANT NOW?	Yes, currently pregnant..... 1 No..... 2 Unsure or DK..... 8	1⇒CP2A
CP2. COUPLES USE VARIOUS WAYS OR METHODS TO DELAY OR AVOID A PREGNANCY. ARE YOU CURRENTLY DOING SOMETHING OR USING ANY METHOD TO DELAY OR AVOID GETTING PREGNANT?	Yes..... 1 No..... 2	1⇒CP3
CP2A. HAVE YOU EVER DONE SOMETHING OR USED ANY METHOD TO DELAY OR AVOID GETTING PREGNANT?	Yes..... 1 No..... 2	1⇒NEXT MODULE 2⇒NEXT MODULE
CP3. WHAT ARE YOU DOING TO DELAY OR AVOID A PREGNANCY? Do not prompt. If more than one method is mentioned, circle each one.	Female sterilization..... A Male sterilization..... B IUD..... C Injectable..... D Implants..... E Pill..... F Male condom..... G Female condom..... H Diaphragm..... I Foam / Jelly..... J Lactational amenorrhoea method (LAM)..... K Periodic abstinence / Rhythm..... L Withdrawal..... M Other (<i>specify</i>) X	

UNMET NEED		UN
UN1. CHECK CP1: CURRENTLY PREGNANT? <input type="checkbox"/> Yes, currently pregnant ⇒ Continue with UN2. <input type="checkbox"/> No, unsure or DK ⇒ Go to UN5.		
UN2. NOW I WOULD LIKE TO TALK TO YOU ABOUT YOUR CURRENT PREGNANCY. WHEN YOU GOT PREGNANT, DID YOU WANT TO GET PREGNANT AT THAT TIME?	Yes..... 1 No..... 2	1⇒UN4
UN3. DID YOU WANT TO HAVE A BABY LATER ON OR DID YOU NOT WANT ANY (MORE) CHILDREN?	Later..... 1 No more..... 2	
UN4. NOW I WOULD LIKE TO ASK SOME QUESTIONS ABOUT THE FUTURE. AFTER THE CHILD YOU ARE NOW EXPECTING, WOULD YOU LIKE TO HAVE ANOTHER CHILD, OR WOULD YOU PREFER NOT TO HAVE ANY MORE CHILDREN?	Have another child..... 1 No more / None..... 2 Undecided / DK..... 8	1⇒UN7 2⇒UN13 8⇒UN13
UN5. CHECK CP3: CURRENTLY USING "FEMALE STERILIZATION"? <input type="checkbox"/> Yes ⇒ Go to UN13. <input type="checkbox"/> No ⇒ Continue with UN6.		
UN6. NOW I WOULD LIKE TO ASK YOU SOME QUESTIONS ABOUT THE FUTURE. WOULD YOU LIKE TO HAVE (A/ANOTHER) CHILD, OR WOULD YOU PREFER NOT TO HAVE ANY (MORE) CHILDREN?	Have (a/another) child..... 1 No more / None..... 2 Says she cannot get pregnant 3 Undecided / DK..... 8	2⇒UN9 3⇒UN11 8⇒UN9
UN7. HOW LONG WOULD YOU LIKE TO WAIT BEFORE THE BIRTH OF (A/ANOTHER) CHILD? <i>RECORD THE ANSWER AS STATED BY RESPONDENT.</i>	Months..... 1 __ __ Years..... 2 __ __ Does not want to wait (soon/now).... 993 Says she cannot get pregnant 994 After marriage..... 995 Other..... 996 DK..... 998	994⇒UN11
UN8. CHECK CP1: CURRENTLY PREGNANT? <input type="checkbox"/> Yes, currently pregnant ⇒ Go to UN13. <input type="checkbox"/> No, unsure or DK ⇒ Continue with UN9.		

UN9. CHECK CP2: CURRENTLY USING A METHOD? <input type="checkbox"/> Yes ⇒ Go to UN13. <input type="checkbox"/> No ⇒ Continue with UN10.		
UN10. DO YOU THINK YOU ARE PHYSICALLY ABLE TO GET PREGNANT AT THIS TIME?	Yes..... 1 No..... 2 DK..... 8	1 ⇒ UN13 8 ⇒ UN13
UN11. WHY DO YOU THINK YOU ARE NOT PHYSICALLY ABLE TO GET PREGNANT?	Infrequent sex / No sex..... A Menopausal..... B Never menstruated..... C Hysterectomy (surgical removal of uterus)..... D Has been trying to get pregnant for 2 years or more without result..... E Postpartum amenorrheic..... F Breastfeeding..... G Too old..... H Fatalistic..... I Other (<i>specify</i>) _____ X DK..... Z	
UN12. CHECK UN11: "NEVER MENSTRUATED" MENTIONED? <input type="checkbox"/> Mentioned ⇒ Go to Next Module. <input type="checkbox"/> Not mentioned ⇒ Continue with UN13.		
UN13. WHEN DID YOUR LAST MENSTRUAL PERIOD START? Record the answer using the same unit stated by the respondent.	Days ago..... 1 ____ Weeks ago..... 2 ____ Months ago..... 3 ____ Years ago..... 4 ____ In menopause / Has had hysterectomy..... 994 Before last birth..... 995 Never menstruated..... 996	

FEMALE GENITAL MUTILATION/CUTTING		FG
FG1. HAVE YOU EVER HEARD OF FEMALE CIRCUMCISION?	Yes..... 1 No..... 2	1⇒FG3
FG2. IN SOME COUNTRIES, THERE IS A PRACTICE IN WHICH A GIRL MAY HAVE PART OF HER GENITALS CUT. HAVE YOU EVER HEARD ABOUT THIS PRACTICE?	Yes..... 1 No..... 2	2⇒NEXT MODULE
FG3. HAVE YOU YOURSELF EVER BEEN CIRCUMCISED?	Yes..... 1 No..... 2	2⇒FG9
FG4. NOW I WOULD LIKE TO ASK YOU WHAT WAS DONE TO YOU AT THAT TIME. WAS ANY FLESH REMOVED FROM THE GENITAL AREA?	Yes..... 1 No..... 2 DK..... 8	1⇒FG6
FG5. WAS THE GENITAL AREA JUST NICKED WITHOUT REMOVING ANY FLESH?	Yes..... 1 No..... 2 DK..... 8	
FG6. WAS THE GENITAL AREA SEWN CLOSED? <i>IF NECESSARY, PROBE: WAS IT SEALED?</i>	Yes..... 1 No..... 2 DK..... 8	
FG7. HOW OLD WERE YOU WHEN YOU WERE CIRCUMCISED? <i>IF THE RESPONDENT DOES NOT KNOW THE EXACT AGE, PROBE TO GET AN ESTIMATE.</i> <i>RECORD "00" IF AGE IS LESS THAN 1 YEAR.</i>	Age at circumcision — — DK / Don't remember / Not sure..... 98	
FG8. WHO PERFORMED THE CIRCUMCISION?	Health professional Doctor..... 11 Nurse/Midwife 12 Other health professional (<i>specify</i>)..... 16 Traditional persons Traditional 'circumciser'..... 21 Traditional birth attendant..... 22 Other traditional (<i>specify</i>)..... 26 DK..... 98	
FG9. CHECK CM5 FOR NUMBER OF DAUGHTERS AT HOME AND CM7 FOR NUMBER OF DAUGHTERS ELSEWHERE, AND SUM THE ANSWERS HERE	Total number of living daughters — —	
FG10. JUST TO MAKE SURE THAT I HAVE THIS RIGHT, YOU HAVE (<i>total number in FG9</i>) LIVING DAUGHTERS. IS THIS CORRECT? <input type="checkbox"/> Yes <input type="checkbox"/> One or more living daughters ⇒ Continue with FG11 <input type="checkbox"/> Does not have any living daughters ⇒ Go to FG22 <input type="checkbox"/> No ⇒ Check responses to CM1 – CM10 and make corrections as necessary, until FG10 = Yes		

	DAUGHTER #1	DAUGHTER #2	DAUGHTER #3	DAUGHTER #4
FG12. Name of daughter	_____	_____	_____	_____
FG13. HOW OLD IS (name)? RECORD "00" IF AGE IS LESS THAN 1 YEAR	Age ____ ____	Age..... ____ ____	Age..... ____ ____	Age ____ ____
FG14. IS (name) YOUNGER THAN 15 YEARS OF AGE?	Yes 1 No 2 If "No", go to FG13 for next daughter. If no more daughters, go to FG22.	Yes..... 1 No 2 If "No", go to FG13 for next daughter. If no more daughters, go to FG22.	Yes 1 No..... 2 If "No", go to FG13 for next daughter. If no more daughters, go to FG22.	Yes 1 No..... 2 If "No", go to FG13 for next daughter. If no more daughters, go to FG22.
FG15. IS (name) CIRCUMCISED?	Yes 1 No2 If "No", go to FG13 for next daughter. If no more daughters, go to FG22.	Yes..... 1 No2 If "No", go to FG13 for next daughter. If no more daughters, go to FG22.	Yes 1 No2 If "No", go to FG13 for next daughter. If no more daughters, go to FG22.	Yes 1 No2 If "No", go to FG13 for next daughter. If no more daughters, go to FG22.
FG16. HOW OLD WAS (NAME) WHEN THIS OCCURRED? If the respondent does not know the age, probe to get an estimate. Record "00" if age is less than 1 year	Age ____ ____ DK..... 98	Age..... ____ ____ DK 98	Age ____ ____ DK 98	Age ____ ____ DK 98
FG17. NOW I WOULD LIKE TO ASK YOU WHAT WAS DONE TO (NAME) AT THAT TIME. WAS ANY FLESH REMOVED FROM THE GENITAL AREA?	Yes 1 ⇒FG19 No 2 DK..... 8	Yes..... 1 ⇒FG19 No 2 DK 8	Yes 1 ⇒FG19 No 2 DK 8	Yes 1 ⇒FG19 No 2 DK 8
FG18. WAS HER GENITAL AREA JUST NICKED WITHOUT REMOVING ANY FLESH?	Yes 1 No 2 DK..... 8	Yes..... 1 No 2 DK 8	Yes 1 No 2 DK 8	Yes 1 No 2 DK 8
FG19. WAS HER GENITAL AREA SEWN CLOSED? IF NECESSARY, PROBE: WAS IT SEALED?	Yes 1 No 2 DK..... 8	Yes..... 1 No 2 DK 8	Yes 1 No 2 DK 8	Yes 1 No 2 DK 8
FG20. WHO PERFORMED THE CIRCUMCISION?	Health professional Doctor..... 11 Nurse/midwife..... 12 Other health ...professional (specify) 16 Traditional persons Traditional 'circumciser' 21 Traditional birth attendant 22 Other traditional (specify) 26 DK..... 98	Health professional Doctor..... 11 Nurse/midwife..... 12 Other health ... professional (specify) 16 Traditional persons Traditional 'circumciser' 21 Traditional birth attendant 22 Other traditional (specify) 26 DK 98	Health professional Doctor 11 Nurse/midwife 12 Other health ... professional (specify) 16 Traditional persons Traditional 'circumciser' 21 Traditional birth attendant..... 22 Other traditional (specify) 26 DK 98	Health professional Doctor 11 Nurse/midwife 12 Other health ... professional (specify) 16 Traditional persons Traditional 'circumciser' 21 Traditional birth attendant..... 22 Other traditional (specify) 26 DK 98
FG21.	Go back to FG13 for next daughter. If no more daughters, continue with FG22.	Go back to FG13 for next daughter. If no more daughters, continue with FG22.	Go back to FG13 for next daughter. If no more daughters, continue with FG22.	Go back to FG13 in first column of additional questionnaire for next daughter. If no more daughters, continue with FG22.

TICK HERE IF
ADDITIONAL
QUESTIONNAIRE
USED.



FG11. ASK THE RESPONDENT TO TELL YOU THE NAME(S) OF HER DAUGHTER(S), BEGINNING WITH THE YOUNGEST DAUGHTER (IF MORE THAN ONE DAUGHTER). WRITE DOWN THE NAME OF EACH DAUGHTER IN FG12. THEN, ASK QUESTIONS FG13 TO FG20 FOR EACH DAUGHTER AT A TIME.

THE TOTAL NUMBER OF DAUGHTERS IN FG12 SHOULD BE EQUAL TO THE NUMBER IN FG9.

IF MORE THAN 4 DAUGHTERS, USE ADDITIONAL QUESTIONNAIRES.

FG22. DO YOU THINK THIS PRACTICE SHOULD BE CONTINUED OR SHOULD IT BE DISCONTINUED?

Continued.....	1
Discontinued.....	2
Depends.....	3
DK.....	8

ATTITUDES TOWARD DOMESTIC VIOLENCE				DV
DV1. SOMETIMES A HUSBAND IS ANNOYED OR ANGERED BY THINGS THAT HIS WIFE DOES. IN YOUR OPINION, IS A HUSBAND JUSTIFIED IN HITTING OR BEATING HIS WIFE IN THE FOLLOWING SITUATIONS:				
[A] IF SHE GOES OUT WITHOUT TELLING HIM?		Yes	No	DK
[B] IF SHE NEGLECTS THE CHILDREN?	Goes out without telling.....	1	2	8
[C] IF SHE ARGUES WITH HIM?	Neglects children	1	2	8
[D] IF SHE REFUSES TO HAVE SEX WITH HIM?	Argues with him	1	2	8
[E] IF SHE BURNS THE FOOD?	Refuses sex	1	2	8
	Burns food	1	2	8

MARRIAGE/UNION		MA
MA1. ARE YOU CURRENTLY MARRIED OR LIVING TOGETHER WITH A MAN AS IF MARRIED?	Yes, currently married..... 1 Yes, living with a man..... 2 No, not in union..... 3	3⇒MA5
MA2. HOW OLD IS YOUR HUSBAND/PARTNER? <i>PROBE: HOW OLD WAS YOUR HUSBAND/PARTNER ON HIS LAST BIRTHDAY?</i>	Age in years..... — — DK..... 98	
MA3. BESIDES YOURSELF, DOES YOUR HUSBAND/PARTNER HAVE ANY OTHER WIVES OR PARTNERS OR DOES HE LIVE WITH OTHER WOMEN AS IF MARRIED?	Yes..... 1 No..... 2	2⇒MA7
MA4. HOW MANY OTHER WIVES OR PARTNERS DOES HE HAVE?	Number..... — — DK..... 98	⇒MA7 98⇒MA7
MA5. HAVE YOU EVER BEEN MARRIED OR LIVED TOGETHER WITH A MAN AS IF MARRIED?	Yes, formerly married..... 1 Yes, formerly lived with a man 2 No..... 3	3⇒NEXT MODULE
MA6. WHAT IS YOUR MARITAL STATUS NOW: ARE YOU WIDOWED, DIVORCED OR SEPARATED?	Widowed..... 1 Divorced..... 2 Separated..... 3	
MA7. HAVE YOU BEEN MARRIED OR LIVED WITH A MAN ONLY ONCE OR MORE THAN ONCE?	Only once..... 1 More than once..... 2	1⇒MA8A 2⇒MA8B
MA8A. IN WHAT MONTH AND YEAR DID YOU MARRY OR START LIVING WITH A MAN AS IF MARRIED? MA8B. IN WHAT MONTH AND YEAR DID YOU <u>FIRST</u> MARRY OR START LIVING WITH A MAN AS IF MARRIED?	Date of (first) marriage Month..... — — DK month..... 98 Year..... — — — — DK year..... 9998	⇒NEXT MODULE
MA9. HOW OLD WERE YOU WHEN YOU FIRST STARTED LIVING WITH YOUR (<u>FIRST</u>) HUSBAND/PARTNER?	Age in years..... — —	

SEXUAL BEHAVIOUR		SB
CHECK FOR THE PRESENCE OF OTHERS. BEFORE CONTINUING, ENSURE PRIVACY.		
SB1. NOW I WOULD LIKE TO ASK YOU SOME QUESTIONS ABOUT SEXUAL ACTIVITY IN ORDER TO GAIN A BETTER UNDERSTANDING OF SOME IMPORTANT LIFE ISSUES. THE INFORMATION YOU SUPPLY WILL REMAIN STRICTLY CONFIDENTIAL. HOW OLD WERE YOU WHEN YOU HAD SEXUAL INTERCOURSE FOR THE VERY FIRST TIME?	Never had intercourse..... 00 Age in years..... — — First time when started living with (first) husband/partner..... 95	00⇒NEXT MODULE
SB2. THE FIRST TIME YOU HAD SEXUAL INTERCOURSE, WAS A CONDOM USED?	Yes..... 1 No..... 2 DK / Don't remember..... 8	
SB3. WHEN WAS THE LAST TIME YOU HAD SEXUAL INTERCOURSE? <i>Record answers in days, weeks or months if less than 12 months (one year). If 12 months (one year) or more, answer must be recorded in years.</i>	Days ago..... 1 — — Weeks ago..... 2 — — Months ago..... 3 — — Years ago..... 4 — —	4⇒SB15
SB4. THE LAST TIME YOU HAD SEXUAL INTERCOURSE, WAS A CONDOM USED?	Yes..... 1 No..... 2	
SB5. WHAT WAS YOUR RELATIONSHIP TO THIS PERSON WITH WHOM YOU LAST HAD SEXUAL INTERCOURSE? <i>PROBE TO ENSURE THAT THE RESPONSE REFERS TO THE RELATIONSHIP AT THE TIME OF SEXUAL INTERCOURSE</i> <i>If "boyfriend", then ask: WERE YOU LIVING TOGETHER AS IF MARRIED? If "yes", circle "2". If "no", circle "3".</i>	Husband..... 1 Cohabiting partner..... 2 Boyfriend..... 3 Casual acquaintance..... 4 Other (specify)..... 6	3⇒SB7 4⇒SB7 6⇒SB7
SB6. CHECK MA1: <input type="checkbox"/> Currently married or living with a man (MA1 = 1 or 2) ⇒ Go to SB8. <input type="checkbox"/> Not married / Not in union (MA1 = 3) ⇒ Continue with SB7.		
SB7. HOW OLD IS THIS PERSON? <i>If response is "DK", probe: ABOUT HOW OLD IS THIS PERSON?</i>	Age of sexual partner..... — — DK..... 98	
SB8. HAVE YOU HAD SEXUAL INTERCOURSE WITH ANY OTHER PERSON IN THE LAST 12 MONTHS?	Yes..... 1 No..... 2	2⇒SB15
SB9. THE LAST TIME YOU HAD SEXUAL INTERCOURSE WITH THIS OTHER PERSON, WAS A CONDOM USED?	Yes..... 1 No..... 2	

SB10. WHAT WAS YOUR RELATIONSHIP TO THIS PERSON? <i>PROBE TO ENSURE THAT THE RESPONSE REFERS TO THE RELATIONSHIP AT THE TIME OF SEXUAL INTERCOURSE</i> <i>If "boyfriend" then ask:</i> WERE YOU LIVING TOGETHER AS IF MARRIED? <i>If "yes", circle "2". If "no", circle "3".</i>	Husband..... 1 Cohabiting partner..... 2 Boyfriend 3 Casual acquaintance..... 4 Other (<i>specify</i>)..... 6	3⇒SB12 4⇒SB12 6⇒SB12
SB11. CHECK MA1 AND MA7: <input type="checkbox"/> <i>Currently married or living with a man (MA1 = 1 or 2)</i> <i>AND</i> <i>Married only once or lived with a man only once (MA7 = 1) ⇒ Go to SB13.</i> <input type="checkbox"/> <i>Else ⇒ Continue with SB12.</i>		
SB12. HOW OLD IS THIS PERSON? <i>If response is DK, probe:</i> ABOUT HOW OLD IS THIS PERSON?	Age of sexual partner..... — — DK..... 98	
SB13. OTHER THAN THESE TWO PERSONS, HAVE YOU HAD SEXUAL INTERCOURSE WITH ANY OTHER PERSON IN THE LAST 12 MONTHS?	Yes..... 1 No..... 2	2⇒SB15
SB14. IN TOTAL, WITH HOW MANY DIFFERENT PEOPLE HAVE YOU HAD SEXUAL INTERCOURSE IN THE LAST 12 MONTHS?	Number of partners — —	
SB14A. FOR ALL THE SEXUAL INTERCOURSES WITH NON-COHABITING PARTNERS IN THE LAST 12 MONTH, WAS A CONDOM USED EVERY TIME, SOMETIMES OR NEVER?	Every time..... 1 Sometimes..... 2 Never..... 3 DK/ Not sure/Don't remember 8	
SB15. IN TOTAL, WITH HOW MANY DIFFERENT PEOPLE HAVE YOU HAD SEXUAL INTERCOURSE IN YOUR LIFETIME? <i>If a non-numeric answer is given, probe to get an estimate.</i> <i>If number of partners is 95 or more, write "95".</i>	Number of lifetime partners..... — — DK..... 98	

HIV/AIDS		HA																
HA1. NOW I WOULD LIKE TO TALK WITH YOU ABOUT SOMETHING ELSE. HAVE YOU EVER HEARD OF AN ILLNESS CALLED AIDS?	Yes..... 1 No..... 2 DK..... 8	2⇒NEXT MODULE																
HA2. CAN PEOPLE REDUCE THEIR CHANCE OF GETTING THE AIDS VIRUS BY HAVING JUST ONE UNINFECTED SEX PARTNER WHO HAS NO OTHER SEX PARTNERS?	Yes..... 1 No..... 2 DK..... 8																	
HA3. CAN PEOPLE GET THE AIDS VIRUS BECAUSE OF WITCHCRAFT OR OTHER SUPERNATURAL MEANS?	Yes..... 1 No..... 2 DK..... 8																	
HA4. CAN PEOPLE REDUCE THEIR CHANCE OF GETTING THE AIDS VIRUS BY USING A CONDOM EVERY TIME THEY HAVE SEX?	Yes..... 1 No..... 2 DK..... 8																	
HA5. CAN PEOPLE GET THE AIDS VIRUS FROM MOSQUITO BITES?	Yes..... 1 No..... 2 DK..... 8																	
HA6. CAN PEOPLE GET THE AIDS VIRUS BY SHARING FOOD WITH A PERSON WHO HAS THE AIDS VIRUS?	Yes..... 1 No..... 2 DK..... 8																	
HA7. IS IT POSSIBLE FOR A HEALTHY-LOOKING PERSON TO HAVE THE AIDS VIRUS?	Yes..... 1 No..... 2 DK..... 8																	
HA8. CAN THE VIRUS THAT CAUSES AIDS BE TRANSMITTED FROM A MOTHER TO HER BABY: [A] DURING PREGNANCY? [B] DURING DELIVERY? [C] BY BREASTFEEDING?	<table border="0"> <tr> <td></td> <td>Yes</td> <td>No</td> <td>DK</td> </tr> <tr> <td>During pregnancy</td> <td>1</td> <td>2</td> <td>8</td> </tr> <tr> <td>During delivery</td> <td>1</td> <td>2</td> <td>8</td> </tr> <tr> <td>By breastfeeding.....</td> <td>1</td> <td>2</td> <td>8</td> </tr> </table>		Yes	No	DK	During pregnancy	1	2	8	During delivery	1	2	8	By breastfeeding.....	1	2	8	
	Yes	No	DK															
During pregnancy	1	2	8															
During delivery	1	2	8															
By breastfeeding.....	1	2	8															
HA8A. Check HA8[A], [B], and [C]: <input type="checkbox"/> All 'No' or 'DK' ⇒ Go to HA9. <input type="checkbox"/> AT LEAST ONE 'YES' ⇒ CONTINUE WITH HA8D.																		
HA8D. ARE THERE ANY SPECIAL DRUGS THAT A DOCTOR OR A NURSE CAN GIVE TO A WOMAN INFECTED WITH THE AIDS VIRUS TO REDUCE THE RISK OF TRANSMISSION TO THE BABY?	Yes..... 1 No..... 2 DK..... 8																	
HA9. IN YOUR OPINION, IF A FEMALE TEACHER HAS THE AIDS VIRUS BUT IS NOT SICK, SHOULD SHE BE ALLOWED TO CONTINUE TEACHING IN SCHOOL?	Yes..... 1 No..... 2 DK / Not sure / Depends..... 8																	
HA10. WOULD YOU BUY FRESH VEGETABLES FROM A SHOPKEEPER OR VENDOR IF YOU KNEW THAT THIS PERSON HAD THE AIDS VIRUS?	Yes..... 1 No..... 2 DK / Not sure / Depends..... 8																	
HA11. IF A MEMBER OF YOUR FAMILY GOT INFECTED WITH THE AIDS VIRUS, WOULD YOU WANT IT TO REMAIN A SECRET?	Yes..... 1 No..... 2 DK / Not sure / Depends..... 8																	
HA12. IF A MEMBER OF YOUR FAMILY BECAME SICK WITH AIDS, WOULD YOU BE WILLING TO CARE FOR HER OR HIM IN YOUR OWN HOUSEHOLD?	Yes..... 1 No..... 2 DK / Not sure / Depends..... 8																	
HA12A. DO YOU THINK CHILDREN WITH THE AIDS VIRUS SHOULD BE ALLOWED TO ATTEND ANY SCHOOL?	Yes..... 1 No..... 2 DK / Not sure / Depends..... 8																	

HA13. Check CM13: Any live birth in last 2 years? <input type="checkbox"/> No live birth in last 2 years (CM13="No" or blank) ⇒ Go to HA24. <input type="checkbox"/> One or more live births in last 2 years ⇒ Continue with HA14.			
HA14. Check MN1: Received antenatal care? <input type="checkbox"/> Received antenatal care ⇒ Continue with HA15. <input type="checkbox"/> Did not receive antenatal care ⇒ Go to HA24.			
HA15. DURING ANY OF THE ANTENATAL VISITS FOR YOUR PREGNANCY WITH (NAME), WERE YOU GIVEN ANY INFORMATION ABOUT: [A] BABIES GETTING THE AIDS VIRUS FROM THEIR MOTHER? [B] THINGS THAT YOU CAN DO TO PREVENT GETTING THE AIDS VIRUS? [C] GETTING TESTED FOR THE AIDS VIRUS? WERE YOU: [D] OFFERED A TEST FOR THE AIDS VIRUS?	<div style="text-align: right; margin-bottom: 5px;">Y N DK</div> AIDS from mother..... 1 2 8 Things to do..... 1 2 8 Tested for AIDS..... 1 2 8 Offered a test..... 1 2 8		
HA16. I DON'T WANT TO KNOW THE RESULTS, BUT WERE YOU TESTED FOR THE AIDS VIRUS AS PART OF YOUR ANTENATAL CARE?	Yes..... 1 No..... 2 DK..... 8	2⇒HA19 8⇒HA19	
HA17. I DON'T WANT TO KNOW THE RESULTS, BUT DID YOU GET THE RESULTS OF THE TEST?	Yes..... 1 No..... 2 DK..... 8	2⇒HA22 8⇒HA22	
HA18. REGARDLESS OF THE RESULT, ALL WOMEN WHO ARE TESTED ARE SUPPOSED TO RECEIVE COUNSELLING AFTER GETTING THE RESULT. AFTER YOU WERE TESTED, DID YOU RECEIVE COUNSELLING?	Yes..... 1 No..... 2 DK..... 8	1⇒HA22 2⇒HA22 8⇒HA22	
HA19. Check MN17: Birth delivered by health professional (A, B or C)? <input type="checkbox"/> Yes, birth delivered by health professional (MN17 = A, B or C) ⇒ Continue with HA20. <input type="checkbox"/> No, birth not delivered by health professional (MN17 = else) ⇒ Go to HA24.			
HA20. I DON'T WANT TO KNOW THE RESULTS, BUT WERE YOU TESTED FOR THE AIDS VIRUS BETWEEN THE TIME YOU WENT FOR DELIVERY BUT BEFORE THE BABY WAS BORN?	Yes..... 1 No..... 2	2⇒HA24	
HA21. I DON'T WANT TO KNOW THE RESULTS, BUT DID YOU GET THE RESULTS OF THE TEST?	Yes..... 1 No..... 2		
HA22. HAVE YOU BEEN TESTED FOR THE AIDS VIRUS SINCE THAT TIME YOU WERE TESTED DURING YOUR PREGNANCY?	Yes..... 1 No..... 2	1⇒HA25	
HA23. WHEN WAS THE MOST RECENT TIME YOU WERE TESTED FOR THE AIDS VIRUS?	Less than 12 months ago..... 1 12-23 months ago..... 2 2 or more years ago..... 3	1⇒NEXT MODULE 2⇒NEXT MODULE 3⇒NEXT MODULE	
HA24. I DON'T WANT TO KNOW THE RESULTS, BUT HAVE YOU EVER BEEN TESTED TO SEE IF YOU HAVE THE AIDS VIRUS?	Yes..... 1 No..... 2	2⇒HA27	
HA25. WHEN WAS THE MOST RECENT TIME YOU WERE TESTED?	Less than 12 months ago..... 1 12-23 months ago..... 2 2 or more years ago..... 3		
HA26. I DON'T WANT TO KNOW THE RESULTS, BUT DID YOU GET THE RESULTS OF THE TEST?	Yes..... 1 No..... 2 DK..... 8	1⇒NEXT MODULE 2⇒NEXT MODULE 8⇒NEXT MODULE	
HA27. DO YOU KNOW OF A PLACE WHERE PEOPLE CAN GO TO GET TESTED FOR THE AIDS VIRUS?	Yes..... 1 No..... 2		

TOBACCO AND ALCOHOL USE		TA
TA1. HAVE YOU EVER TRIED CIGARETTE SMOKING, EVEN ONE OR TWO PUFFS?	Yes..... 1 No..... 2	2⇒TA6
TA2. HOW OLD WERE YOU WHEN YOU SMOKED A WHOLE CIGARETTE FOR THE FIRST TIME?	Never smoked a whole cigarette..... 00 Age..... ____	00⇒TA6
TA2A. AT ANY TIME IN YOUR LIFE, HAVE YOU EVER SMOKED CIGARETTES ON A <u>DAILY</u> BASIS?	Yes, daily 1 No, less than daily..... 2	
TA3. DO YOU CURRENTLY SMOKE CIGARETTES?	Yes..... 1 No..... 2	2⇒TA6
TA4. IN THE <u>LAST 24 HOURS</u> , HOW MANY CIGARETTES DID YOU SMOKE?	Number of cigarettes..... ____	
TA4A. HOW MANY CIGARETTES DO YOU CURRENTLY SMOKE PER WEEK ON AVERAGE? <i>PROBE: HOW MANY HAND-ROLLED CIGARETTES AND HOW MANY MANUFACTURED CIGARETTES?</i> <i>IF NONE WRITE "000".</i> <i>IF "NOT EVERY WEEK" WRITE "666".</i>	Hand-rolled cigarettes..... ____ Manufactured cigarettes..... ____	
TA5. DURING THE LAST ONE MONTH, ON <u>HOW MANY DAYS</u> DID YOU SMOKE CIGARETTES? <i>IF LESS THAN 10 DAYS, RECORD THE NUMBER OF DAYS.</i> <i>IF 10 DAYS OR MORE BUT LESS THAN A MONTH, CIRCLE "10".</i> <i>IF "EVERY DAY" OR "ALMOST EVERY DAY", CIRCLE "30".</i>	Number of days..... 0 ____ 10 days or more but less than a month .10 Every day / Almost every day..... 30	
TA6. HAVE YOU EVER TRIED ANY SMOKED TOBACCO PRODUCTS OTHER THAN CIGARETTES, SUCH AS CIGARS, WATER PIPE/SHISHA, CIGARILLOS OR PIPE?	Yes..... 1 No..... 2	2⇒TA10
TA6A. AT ANY TIME IN YOUR LIFE, HAVE YOU EVER USED SMOKED TOBACCO PRODUCTS ON A <u>DAILY</u> BASIS?	Yes, daily 1 No, less than daily..... 2	
TA7. DURING THE LAST ONE MONTH, DID YOU USE ANY SMOKED TOBACCO PRODUCTS?	Yes..... 1 No..... 2	2⇒TA10
TA8. WHAT TYPE OF SMOKED TOBACCO PRODUCT DID YOU USE OR SMOKE DURING THE LAST ONE MONTH? <i>CIRCLE ALL MENTIONED.</i>	Cigars..... A Water pipe/shisha..... B Cigarillos C Pipe..... D Other (specify) _____ X	
TA8A. HOW MANY (PRODUCTS CIRCLED IN TA8) DO YOU CURRENTLY SMOKE PER WEEK ON AVERAGE? <i>IF NONE WRITE "000".</i> <i>IF "NOT EVERY WEEK" WRITE "666".</i>	Cigars ____ Pipes full of tobacco ____ Cigarillos ____ Water pipe/shisha sessions ____ Other ____	
TA9. DURING THE LAST ONE MONTH, ON <u>HOW MANY DAYS</u> DID YOU USE SMOKED TOBACCO PRODUCTS?	Number of days..... 0 ____ 10 days or more but less than a month 10 Every day / Almost every day..... 30	
TA10. HAVE YOU EVER TRIED ANY FORM OF SMOKELESS TOBACCO PRODUCTS, SUCH AS CHEWING TOBACCO, SNUFF, OR DIP?	Yes..... 1 No..... 2	2⇒TA13A

TA10A. AT ANY TIME IN YOUR LIFE, HAVE YOU EVER USED SMOKELESS TOBACCO PRODUCTS ON A <u>DAILY</u> BASIS?	Yes, daily 1 No, less than daily..... 2	
TA11. DURING THE LAST ONE MONTH, DID YOU USE ANY SMOKELESS TOBACCO PRODUCTS?	Yes..... 1 No..... 2	2⇒TA13A
TA12. WHAT TYPE OF SMOKELESS TOBACCO PRODUCT DID YOU USE DURING THE LAST ONE MONTH? CIRCLE ALL MENTIONED.	Chewing tobacco..... A Snuff..... B Dip..... C Other (specify) X	
TA13. DURING THE LAST ONE MONTH, ON <u>HOW MANY DAYS</u> DID YOU USE SMOKELESS TOBACCO PRODUCTS? IF LESS THAN 10 DAYS, RECORD THE NUMBER OF DAYS. IF 10 DAYS OR MORE BUT LESS THAN A MONTH, CIRCLE "10". IF "EVERY DAY" OR "ALMOST EVERY DAY", CIRCLE "30".	Number of days..... 0 ____ 10 days or more but less than a month.. 10 Every day / Almost every day..... 30	
TA13A. HOW OFTEN DOES ANYONE SMOKE INSIDE YOUR HOME? WOULD YOU SAY DAILY, WEEKLY, MONTHLY, LESS THAN MONTHLY, OR NEVER?	Daily..... 1 Weekly..... 2 Monthly..... 3 Less than monthly..... 4 Never..... 5 DK..... 8	
TA13B. DO YOU CURRENTLY WORK OUTSIDE OF YOUR HOME?	Yes..... 1 No / don't work..... 2	2⇒TA13E
TA13C. DO YOU USUALLY WORK INDOORS OR OUTDOORS?	Indoors..... 1 Outdoors..... 2 Both..... 3	2⇒TA13E
TA13D. DURING THE LAST ONE MONTH, DID ANYONE SMOKE INDOOR AREAS WHERE YOU WORK?	Yes..... 1 No..... 2 DK..... 8	
TA13E. Check TA3 and TA7: Current tobacco smoker? <input type="checkbox"/> Yes, current tobacco smoker (TA3 = 1 or TA7 = 1) ⇒ Continue with TA13F. <input type="checkbox"/> No, does not currently smoke tobacco (TA3 = 2 and TA7 = 2) ⇒ Go to TA13O.		
TA13F. DURING THE LAST 12 MONTHS, HAVE YOU TRIED TO STOP SMOKING?	Yes..... 1 No..... 2	
TA13G. DURING THE LAST 12 MONTHS, HAVE YOU VISITED A DOCTOR OR OTHER HEALTH CARE PROVIDER?	Yes..... 1 No..... 2	2⇒TA13K
TA13H. DURING ANY VISIT TO A DOCTOR OR HEALTH CARE PROVIDER IN THE LAST 12 MONTHS, WERE YOU ADVISED TO QUIT SMOKING TOBACCO?	Yes..... 1 No..... 2	
TA13I. DURING THE LAST ONE MONTH, DID YOU NOTICE ANY HEALTH WARNINGS ON CIGARETTE PACKAGES?	Yes..... 1 No..... 2 Did not see any cigarette packages..... 6	2⇒TA13K 6⇒TA13K
TA13J. DURING THE LAST ONE MONTH, HAVE WARNING LABELS ON CIGARETTE PACKAGES LED YOU TO THINK ABOUT QUITTING?	Yes..... 1 No..... 2	
TA13K. Check TA4A: Current smoker of <u>manufactured</u> cigarettes? <input type="checkbox"/> Yes ⇒ Continue with TA13L. <input type="checkbox"/> No ⇒ Go to TA13O.		

TA13L. THE LAST TIME YOU BOUGHT CIGARETTES FOR <u>YOURSELF</u> , HOW MANY CIGARETTES DID YOU BUY?	Cigarettes..... 1 ____ Packs..... 2 ____ Cartoons..... 3 ____ Other (<i>specify</i>) 4 ____ Never bought cigarettes for herself.... 996	1⇒TA13N 996⇒TA13O																																
TA13M. HOW MANY CIGARETTES WERE IN EACH (<i>UNIT CIRCLED IN TA13L</i>)?	Number of cigarettes per unit ____																																	
TA13N. IN TOTAL, HOW MUCH MONEY DID YOU PAY FOR THIS PURCHASE?	Price paid for purchase (naira) ____ DK 9998																																	
TA13O. Check MT2: Reads newspapers or magazines? <input type="checkbox"/> Yes, sometimes reads newspapers or magazines (MT2 = 1, 2 or 3) ⇒ Continue with TA13P. <input type="checkbox"/> No, does not read newspapers or magazines (MT2 = 4 or left blank) ⇒ Go to TA13Q.																																		
TA13P. DURING THE LAST ONE MONTH, HAVE YOU NOTICED INFORMATION IN NEWSPAPERS OR IN MAGAZINES ABOUT THE DANGERS OF SMOKING CIGARETTES OR THAT ENCOURAGES QUITTING?	Yes..... 1 No..... 2 Did not read newspapers or magazines..... 6																																	
TA13Q. Check MT4: Watches television? <input type="checkbox"/> Yes, sometimes watches television (MT4 = 1, 2 or 3) ⇒ Continue with TA13R. <input type="checkbox"/> No, does not watch television (MT4 = 4) ⇒ Go to TA13S.																																		
TA13R. DURING THE LAST ONE MONTH, HAVE YOU NOTICED INFORMATION ON TELEVISION ABOUT THE DANGERS OF SMOKING CIGARETTES OR THAT ENCOURAGES QUITTING?	Yes..... 1 No..... 2 Did not watch television..... 6																																	
TA13S. DURING THE LAST ONE MONTH, HAVE YOU NOTICED ANY ADVERTISEMENTS OR SIGNS PROMOTING CIGARETTES IN STORES WHERE CIGARETTES ARE SOLD?	Yes..... 1 No..... 2 Did not go to any stores where cigarettes are sold 6																																	
TA13T. DURING THE LAST ONE MONTH, HAVE YOU NOTICED ANY OF THE FOLLOWING TYPES OF CIGARETTE PROMOTIONS: [A] FREE SAMPLES OF CIGARETTES? [B] CIGARETTES AT SALE PRICES? [C] COUPONS FOR CIGARETTES? [D] FREE GIFTS OR SPECIAL DISCOUNT OFFERS ON OTHER PRODUCTS WHEN BUYING CIGARETTES? [E] CLOTHING OR OTHER ITEMS WITH A CIGARETTE BRAND NAME OR LOGO? [F] CIGARETTE PROMOTIONS IN THE MAIL? [G] CIGARETTE PROMOTIONS ON BILLBOARDS?	<table border="0"> <thead> <tr> <th></th> <th>Yes</th> <th>No</th> <th>DK</th> </tr> </thead> <tbody> <tr> <td>Free samples of cigarettes.....</td> <td>1</td> <td>2</td> <td>8</td> </tr> <tr> <td>Cigarettes at sale prices</td> <td>1</td> <td>2</td> <td>8</td> </tr> <tr> <td>Coupons for cigarettes.....</td> <td>1</td> <td>2</td> <td>8</td> </tr> <tr> <td>Free gifts or special discount</td> <td>1</td> <td>2</td> <td>8</td> </tr> <tr> <td>Items with cigarette brand.....</td> <td>1</td> <td>2</td> <td>8</td> </tr> <tr> <td>Promotions in mail</td> <td>1</td> <td>2</td> <td>8</td> </tr> <tr> <td>Promotions on billboards</td> <td>1</td> <td>2</td> <td>8</td> </tr> </tbody> </table>		Yes	No	DK	Free samples of cigarettes.....	1	2	8	Cigarettes at sale prices	1	2	8	Coupons for cigarettes.....	1	2	8	Free gifts or special discount	1	2	8	Items with cigarette brand.....	1	2	8	Promotions in mail	1	2	8	Promotions on billboards	1	2	8	
	Yes	No	DK																															
Free samples of cigarettes.....	1	2	8																															
Cigarettes at sale prices	1	2	8																															
Coupons for cigarettes.....	1	2	8																															
Free gifts or special discount	1	2	8																															
Items with cigarette brand.....	1	2	8																															
Promotions in mail	1	2	8																															
Promotions on billboards	1	2	8																															
TA14. NOW I WOULD LIKE TO ASK YOU SOME QUESTIONS ABOUT DRINKING ALCOHOL. HAVE YOU EVER DRUNK ALCOHOL?	Yes..... 1 No..... 2	2⇒NEXT MODULE																																

<p>TA15. WE COUNT ONE DRINK OF ALCOHOL AS ONE CAN OR BOTTLE OF BEER OR CALABASH OF PALM WINE, PITO OR BURUKUTU; ONE GLASS OF WINE; OR ONE SHOT OF COGNAC, VODKA, WHISKEY, RUM OR GIN.</p> <p>HOW OLD WERE YOU WHEN YOU HAD YOUR FIRST DRINK OF ALCOHOL, OTHER THAN A FEW SIPS?</p>	<p>Never had one drink of alcohol..... 00</p> <p>Age..... — —</p>	<p>00⇒NEXT MODULE</p>
<p>TA16. DURING THE LAST ONE MONTH, ON HOW MANY DAYS DID YOU HAVE AT LEAST ONE DRINK OF ALCOHOL?</p> <p><i>IF RESPONDENT DID NOT DRINK, CIRCLE "00".</i></p> <p><i>IF LESS THAN 10 DAYS, RECORD THE NUMBER OF DAYS.</i></p> <p><i>IF 10 DAYS OR MORE BUT LESS THAN A MONTH, CIRCLE "10".</i></p> <p><i>IF "EVERY DAY" OR "ALMOST EVERY DAY", CIRCLE "30".</i></p>	<p>Did not have one drink in last one month....00</p> <p>Number of days..... 0 —</p> <p>10 days or more but less than a month.. 10</p> <p>Every day / Almost every day..... 30</p>	<p>00⇒NEXT MODULE</p>
<p>TA17. IN THE LAST ONE MONTH, ON THE DAYS THAT YOU DRANK ALCOHOL, HOW MANY DRINKS DID YOU USUALLY HAVE PER DAY?</p>	<p>Number of drinks — —</p>	

LIFE SATISFACTION		LS
LS1. Check WB2: Age of respondent is between 15 and 24? <input type="checkbox"/> Age 25-49 ⇒ Go to WM11. <input type="checkbox"/> Age 15-24 ⇒ Continue with LS2.		
LS2. I WOULD LIKE TO ASK YOU SOME SIMPLE QUESTIONS ON HAPPINESS AND SATISFACTION. FIRST, TAKING ALL THINGS TOGETHER, WOULD YOU SAY YOU ARE VERY HAPPY, SOMEWHAT HAPPY, NEITHER HAPPY NOR UNHAPPY, SOMEWHAT UNHAPPY OR VERY UNHAPPY? YOU CAN ALSO LOOK AT THESE PICTURES TO HELP YOU WITH YOUR RESPONSE. <i>SHOW SIDE 1 OF RESPONSE CARD AND EXPLAIN WHAT EACH SYMBOL REPRESENTS. CIRCLE THE RESPONSE CODE SELECTED BY THE RESPONDENT.</i>	Very happy..... 1 Somewhat happy..... 2 Neither happy nor unhappy..... 3 Somewhat unhappy..... 4 Very unhappy..... 5	
LS3. NOW I WILL ASK YOU QUESTIONS ABOUT YOUR LEVEL OF SATISFACTION IN DIFFERENT AREAS. IN EACH CASE, WE HAVE FIVE POSSIBLE RESPONSES: PLEASE TELL ME, FOR EACH QUESTION, WHETHER YOU ARE VERY SATISFIED, SOMEWHAT SATISFIED, NEITHER SATISFIED NOR UNSATISFIED, SOMEWHAT UNSATISFIED OR VERY UNSATISFIED. AGAIN, YOU CAN LOOK AT THESE PICTURES TO HELP YOU WITH YOUR RESPONSE. <i>SHOW SIDE 2 OF RESPONSE CARD AND EXPLAIN WHAT EACH SYMBOL REPRESENTS. CIRCLE THE RESPONSE CODE SELECTED BY THE RESPONDENT, FOR QUESTIONS LS3 TO LS13.</i> HOW SATISFIED ARE YOU WITH YOUR FAMILY LIFE?	Very satisfied..... 1 Somewhat satisfied..... 2 Neither satisfied nor unsatisfied..... 3 Somewhat unsatisfied..... 4 Very unsatisfied..... 5	
LS4. HOW SATISFIED ARE YOU WITH YOUR FRIENDSHIPS?	Very satisfied..... 1 Somewhat satisfied..... 2 Neither satisfied nor unsatisfied..... 3 Somewhat unsatisfied..... 4 Very unsatisfied..... 5	
LS5. DURING THE 2015-2016 SCHOOL YEAR, DID YOU ATTEND SCHOOL AT ANY TIME?	Yes..... 1 No..... 2	2⇒LS7
LS6. HOW SATISFIED (ARE/WERE) YOU WITH YOUR SCHOOL?	Very satisfied..... 1 Somewhat satisfied..... 2 Neither satisfied nor unsatisfied..... 3 Somewhat unsatisfied..... 4 Very unsatisfied..... 5	
LS7. HOW SATISFIED ARE YOU WITH YOUR CURRENT JOB? <i>IF THE RESPONDENT SAYS THAT SHE DOES NOT HAVE A JOB, CIRCLE "0" AND CONTINUE WITH THE NEXT QUESTION. DO NOT PROBE TO FIND OUT HOW SHE FEELS ABOUT NOT HAVING A JOB, UNLESS SHE TELLS YOU HERSELF.</i>	Does not have a job..... 0 Very satisfied..... 1 Somewhat satisfied..... 2 Neither satisfied nor unsatisfied..... 3 Somewhat unsatisfied..... 4 Very unsatisfied..... 5	
LS8. HOW SATISFIED ARE YOU WITH YOUR HEALTH?	Very satisfied..... 1 Somewhat satisfied..... 2 Neither satisfied nor unsatisfied..... 3 Somewhat unsatisfied..... 4 Very unsatisfied..... 5	
LS9. HOW SATISFIED ARE YOU WITH WHERE YOU LIVE? <i>IF NECESSARY, EXPLAIN THAT THE QUESTION REFERS TO THE LIVING ENVIRONMENT, INCLUDING THE NEIGHBOURHOOD AND THE DWELLING.</i>	Very satisfied..... 1 Somewhat satisfied..... 2 Neither satisfied nor unsatisfied..... 3 Somewhat unsatisfied..... 4 Very unsatisfied..... 5	
LS10. HOW SATISFIED ARE YOU WITH HOW PEOPLE AROUND YOU GENERALLY TREAT YOU?	Very satisfied..... 1 Somewhat satisfied..... 2 Neither satisfied nor unsatisfied..... 3 Somewhat unsatisfied..... 4 Very unsatisfied..... 5	

LS11. HOW SATISFIED ARE YOU WITH THE WAY YOU LOOK?	Very satisfied..... 1 Somewhat satisfied 2 Neither satisfied nor unsatisfied..... 3 Somewhat unsatisfied..... 4 Very unsatisfied..... 5	
LS12. HOW SATISFIED ARE YOU WITH YOUR LIFE, OVERALL?	Very satisfied..... 1 Somewhat satisfied 2 Neither satisfied nor unsatisfied..... 3 Somewhat unsatisfied..... 4 Very unsatisfied..... 5	
LS13. HOW SATISFIED ARE YOU WITH YOUR CURRENT INCOME? <i>IF THE RESPONDENT SAYS THAT SHE DOES NOT HAVE ANY INCOME, CIRCLE "0" AND CONTINUE WITH THE NEXT QUESTION. DO NOT PROBE TO FIND OUT HOW SHE FEELS ABOUT NOT HAVING ANY INCOME, UNLESS SHE TELLS YOU HERSELF.</i>	Does not have any income..... 0 Very satisfied..... 1 Somewhat satisfied 2 Neither satisfied nor unsatisfied..... 3 Somewhat unsatisfied..... 4 Very unsatisfied..... 5	
LS14. COMPARED TO THIS TIME LAST YEAR, WOULD YOU SAY THAT YOUR LIFE HAS IMPROVED, STAYED MORE OR LESS THE SAME, OR WORSENER, OVERALL?	Improved 1 More or less the same..... 2 Worsened..... 3	
LS15. AND IN ONE YEAR FROM NOW, DO YOU EXPECT THAT YOUR LIFE WILL BE BETTER, WILL BE MORE OR LESS THE SAME, OR WILL BE WORSE, OVERALL?	Better..... 1 More or less the same..... 2 Worse..... 3	

WM11. RECORD THE TIME.	Hour and minutes ____ : ____	
-------------------------------	------------------------------	--

<p>WM12. Check List of Household Members, columns HL7B and HL15: Is the respondent the mother or caretaker of any child age 0-4 living in this household?</p> <p><input type="checkbox"/> Yes ⇒ Proceed to complete the result of woman's interview (WM7) on the cover page and then go to QUESTIONNAIRE FOR CHILDREN UNDER FIVE for that child and start the interview with this respondent.</p> <p><input type="checkbox"/> No ⇒ End the interview with this respondent by thanking her for her cooperation and proceed to complete the result of woman's interview (WM7) on the cover page.</p>
--

INTERVIEWER'S OBSERVATIONS

SUPERVISOR'S OBSERVATIONS

UNDER-FIVE CHILD INFORMATION PANEL		UF
<i>This questionnaire is to be administered to all mothers or caregivers (see List of Household Members, column HL15) who care for a child that lives with them and is under the age of 5 years (see List of Household Members, column HL7B).</i> <i>A separate questionnaire should be used for each eligible child.</i>		
UF1. Cluster number: <div style="text-align: right;">_ _ _ _</div>	UF2. Household number: <div style="text-align: right;">_ _</div>	
UF3. Child's name: Name _____	UF4. Child's line number: <div style="text-align: right;">_ _</div>	
UF5. Mother's/Caregiver's name: Name _____	UF6. Mother's/Caregiver's line number: <div style="text-align: right;">_ _</div>	
UF7. Interviewer's name and number: Name _____	UF8. Day/Month/Year of interview: <div style="text-align: right;">_ _ / _ _ / 2016</div>	

<p><i>Repeat greeting if not already read to this respondent:</i></p> <p>WE ARE FROM THE NATIONAL BUREAU OF STATISTICS. WE ARE CONDUCTING A SURVEY ABOUT THE SITUATION OF CHILDREN, FAMILIES AND HOUSEHOLDS. I WOULD LIKE TO TALK TO YOU ABOUT <i>(child's name from UF3)</i>'S HEALTH AND WELL-BEING. THE INTERVIEW WILL TAKE ABOUT 25 MINUTES. ALL THE INFORMATION WE OBTAIN WILL REMAIN STRICTLY CONFIDENTIAL AND ANONYMOUS.</p>	<p><i>If greeting at the beginning of the household questionnaire has already been read to this person, then read the following:</i></p> <p>NOW I WOULD LIKE TO TALK TO YOU MORE ABOUT <i>(child's name from UF3)</i>'S HEALTH AND OTHER TOPICS. THIS INTERVIEW WILL TAKE ABOUT 25 MINUTES. AGAIN, ALL THE INFORMATION WE OBTAIN WILL REMAIN STRICTLY CONFIDENTIAL AND ANONYMOUS.</p>
<p>MAY I START NOW?</p> <p><input type="checkbox"/> Yes, permission is given ⇒ Go to UF12 to record the time and then begin the interview.</p> <p><input type="checkbox"/> No, permission is not given ⇒ Circle '03' in UF9. Discuss this result with your supervisor.</p>	

UF9. Result of interview for children under 5	Completed..... 01 Not at home..... 02 Refused..... 03 Partly completed..... 04 Incapacitated..... 05 Other (specify)_____ 96
--	---

UF10. Field Supervisor's name and number: Name _____	
--	--

UF12. Record the start time.	Hour and minutes : ..	
------------------------------	-----------------------------	--

AGE		AG
<p>AG1. NOW I WOULD LIKE TO ASK YOU SOME QUESTIONS ABOUT THE DEVELOPMENT AND HEALTH OF <i>(name)</i>.</p> <p>ON WHAT DAY, MONTH AND YEAR WAS <i>(name)</i> BORN?</p> <p><i>Probe:</i> WHAT IS HIS/HER BIRTHDAY?</p> <p><i>If the mother/caretaker knows the exact birth date, also enter the day; otherwise, circle 98 for day.</i></p> <p><i>Month and year must be recorded.</i></p>	<p>Date of birth</p> <p>Day : ..</p> <p>DK day 98</p> <p>Month : ..</p> <p>Year 20 1 ..</p>	
<p>AG2. HOW OLD IS <i>(name)</i>?</p> <p><i>Probe:</i> HOW OLD WAS <i>(name)</i> AT HIS/HER LAST BIRTHDAY?</p> <p><i>Record age in completed years.</i></p> <p><i>Record '0' if less than 1 year.</i></p> <p><i>Compare and correct AG1 and/or AG2 if inconsistent.</i></p>	<p>Age (in completed years).....</p>	

BIRTH REGISTRATION		BR
BR1. DOES <i>(name)</i> HAVE A BIRTH CERTIFICATE? <i>If yes, ask:</i> MAY I SEE IT?	Yes, seen 1 Yes, not seen 2 No 3 DK 8	1⇒BR3A 2⇒BR3A
BR2. HAS <i>(name)</i> 'S BIRTH BEEN REGISTERED?	Yes 1 No 2 DK 8	1⇒BR3A
BR3. DO YOU KNOW HOW TO REGISTER <i>(name)</i> 'S BIRTH?	Yes 1 No 2	1⇒BR4 2⇒BR4
BR3A. DID YOU REGISTER <i>(name)</i> 'S BIRTH WITH THE NATIONAL POPULATION COMMISSION?	Yes 1 No 2	1⇒ Next module
BR3B. WITH WHICH <u>OTHER</u> AUTHORITY WAS <i>(name)</i> 'S BIRTH FIRST REGISTERED?	LGA 1 Hospital/Private Clinic 2 Church/Mosque 3 Other (<i>specify</i>) 4	1⇒Next module 2⇒Next module 3⇒Next module 4⇒Next module
BR4. WHAT IS THE MAIN REASON WHY <i>(name)</i> BIRTH WAS NOT REGISTERED?	Cost too much 1 Must travel too far 2 Did not know he/she should be registered 3 Did not consider it important 4 Does not know where to register 5 Other (<i>specify</i>) 6 DK 8	

EARLY CHILDHOOD DEVELOPMENT		EC																				
EC1. HOW MANY CHILDREN'S BOOKS OR PICTURE BOOKS DO YOU HAVE FOR (name)?	None..... 00 Number of children's books..... 0 ____ Ten or more books 10																					
EC2. I AM INTERESTED IN LEARNING ABOUT THE THINGS THAT (name) PLAYS WITH WHEN HE/SHE IS AT HOME. DOES HE/SHE PLAY WITH: [A] HOMEMADE TOYS (SUCH AS DOLLS, CARS, OR OTHER TOYS MADE AT HOME)? [B] TOYS FROM A SHOP OR MANUFACTURED TOYS? [C] HOUSEHOLD OBJECTS (SUCH AS BOWLS OR POTS) OR OBJECTS FOUND OUTSIDE (SUCH AS STICKS, ROCKS, ANIMAL SHELLS OR LEAVES)? <i>If the respondent says "YES" to the categories above, then probe to learn specifically what the child plays with to ascertain the response.</i>	<table border="0"> <tr> <td></td> <td></td> <td>Y</td> <td>N</td> <td>DK</td> </tr> <tr> <td>Homemade toys.....</td> <td>1</td> <td>2</td> <td>8</td> <td></td> </tr> <tr> <td>Toys from a shop</td> <td>1</td> <td>2</td> <td>8</td> <td></td> </tr> <tr> <td>Household objects or outside objects.....</td> <td>1</td> <td>2</td> <td>8</td> <td></td> </tr> </table>			Y	N	DK	Homemade toys.....	1	2	8		Toys from a shop	1	2	8		Household objects or outside objects.....	1	2	8		
		Y	N	DK																		
Homemade toys.....	1	2	8																			
Toys from a shop	1	2	8																			
Household objects or outside objects.....	1	2	8																			
EC3. SOMETIMES ADULTS TAKING CARE OF CHILDREN HAVE TO LEAVE THE HOUSE TO GO SHOPPING, WASH CLOTHES, OR FOR OTHER REASONS AND HAVE TO LEAVE YOUNG CHILDREN. ON HOW MANY DAYS IN THE PAST WEEK WAS (name): [A] LEFT ALONE FOR MORE THAN AN HOUR? [B] LEFT IN THE CARE OF ANOTHER CHILD, THAT IS, SOMEONE LESS THAN 10 YEARS OLD, FOR MORE THAN AN HOUR? <i>If 'none' enter'0'. If 'don't know' enter'8'.</i>	Number of days left alone for more than an hour..... ____ Number of days left with other child for more than an hour ____																					
EC4. Check AG2: Age of child. <input type="checkbox"/> Child age 0, 1 or 2 ⇒ Go to Next Module. <input type="checkbox"/> Child age 3 or 4 ⇒ Continue with EC5.																						
EC5. DOES (name) ATTEND ANY ORGANIZED LEARNING OR EARLY CHILDHOOD EDUCATION PROGRAMME, SUCH AS A PRIVATE OR GOVERNMENT FACILITY, INCLUDING KINDERGARTEN OR COMMUNITY CHILD CARE?	Yes 1 No..... 2 DK 8	2⇒ EC7 8⇒ EC7																				
EC5A. IS THE LEARNING CENTRE PUBLIC OR PRIVATE?	Public..... 1 Private 2																					
EC6. WITHIN THE LAST SEVEN DAYS, ABOUT HOW MANY HOURS DID (name) ATTEND?	Numbers of Hours..... ---- ---- DK 98																					
EC7. IN THE PAST 3 DAYS, DID YOU OR ANY HOUSEHOLD MEMBER AGE 15 OR OVER ENGAGE IN ANY OF THE FOLLOWING ACTIVITIES WITH (name): <i>If yes, ask: WHO ENGAGED IN THIS ACTIVITY WITH (name)? Circle all that apply.</i>	<table border="0"> <tr> <td></td> <td>Mother</td> <td>Father</td> <td>Other</td> <td>No one</td> </tr> <tr> <td>[A] READ BOOKS TO OR LOOKED AT PICTURE BOOKS WITH (name)?</td> <td>Read books</td> <td>A</td> <td>B</td> <td>X</td> <td>Y</td> </tr> <tr> <td>[B] TOLD STORIES TO (name)?</td> <td>Told stories</td> <td>A</td> <td>B</td> <td>X</td> <td>Y</td> </tr> </table>		Mother	Father	Other	No one	[A] READ BOOKS TO OR LOOKED AT PICTURE BOOKS WITH (name)?	Read books	A	B	X	Y	[B] TOLD STORIES TO (name)?	Told stories	A	B	X	Y				
	Mother	Father	Other	No one																		
[A] READ BOOKS TO OR LOOKED AT PICTURE BOOKS WITH (name)?	Read books	A	B	X	Y																	
[B] TOLD STORIES TO (name)?	Told stories	A	B	X	Y																	

[C] SANG SONGS TO <i>(name)</i> OR WITH <i>(name)</i> , INCLUDING LULLABIES?	Sang songs	A	B	X	Y
[D] TOOK <i>(name)</i> OUTSIDE THE HOME, COMPOUND, YARD OR ENCLOSURE?	Took outside	A	B	X	Y
[E] PLAYED WITH <i>(name)</i> ?	Played with	A	B	X	Y
[F] NAMED, COUNTED, OR DREW THINGS TO OR WITH <i>(name)</i> ?	Named/counted	A	B	X	Y
EC8. I WOULD LIKE TO ASK YOU SOME QUESTIONS ABOUT THE HEALTH AND DEVELOPMENT OF <i>(name)</i> . CHILDREN DO NOT ALL DEVELOP AND LEARN AT THE SAME RATE. FOR EXAMPLE, SOME WALK EARLIER THAN OTHERS. THESE QUESTIONS ARE RELATED TO SEVERAL ASPECTS OF <i>(name)</i> 'S DEVELOPMENT. CAN <i>(name)</i> IDENTIFY OR NAME AT LEAST TEN LETTERS OF THE ALPHABET?	Yes 1 No 2 DK 8				
EC9. CAN <i>(name)</i> READ AT LEAST FOUR SIMPLE, POPULAR WORDS?	Yes 1 No 2 DK 8				
EC10. DOES <i>(name)</i> KNOW THE NAME AND RECOGNIZE THE SYMBOL OF ALL NUMBERS FROM 1 TO 10?	Yes 1 No 2 DK 8				
EC11. CAN <i>(name)</i> PICK UP A SMALL OBJECT WITH TWO FINGERS, LIKE A STICK OR A ROCK FROM THE GROUND?	Yes 1 No 2 DK 8				
EC12. IS <i>(name)</i> SOMETIMES TOO SICK TO PLAY?	Yes 1 No 2 DK 8				
EC13. DOES <i>(name)</i> FOLLOW SIMPLE DIRECTIONS ON HOW TO DO SOMETHING CORRECTLY?	Yes 1 No 2 DK 8				
EC14. WHEN GIVEN SOMETHING TO DO, IS <i>(name)</i> ABLE TO DO IT INDEPENDENTLY?	Yes 1 No 2 DK 8				
EC15. DOES <i>(name)</i> GET ALONG WELL WITH OTHER CHILDREN?	Yes 1 No 2 DK 8				
EC16. DOES <i>(name)</i> KICK, BITE, OR HIT OTHER CHILDREN OR ADULTS?	Yes 1 No 2 DK 8				
EC17. DOES <i>(name)</i> GET DISTRACTED EASILY?	Yes 1 No 2 DK 8				

BREASTFEEDING AND DIETARY INTAKE		BD																																				
BD1. Check AG2: Age of child <input type="checkbox"/> Child age 0, 1 or 2 ⇒ Continue with BD2. <input type="checkbox"/> Child age 3 or 4 ⇒ Go to CARE OF ILLNESS Module.																																						
BD2. HAS (name) EVER BEEN BREASTFED?	Yes 1 No 2 DK 8	2⇒BD4 8⇒BD4																																				
BD3. IS (name) STILL BEING BREASTFED?	Yes 1 No 2 DK 8																																					
BD4. YESTERDAY, DURING THE DAY OR NIGHT, DID (name) <u>DRINK ANYTHING FROM A BOTTLE WITH A NIPPLE</u>?	Yes 1 No 2 DK 8																																					
BD5. DID (name) <u>DRINK ORS (ORAL REHYDRATION SOLUTION)</u> YESTERDAY, DURING THE DAY OR NIGHT?	Yes 1 No 2 DK 8																																					
BD6. DID (name) <u>DRINK OR EAT VITAMIN OR MINERAL SUPPLEMENTS OR ANY MEDICINES</u> YESTERDAY, DURING THE DAY OR NIGHT?	Yes 1 No 2 DK 8																																					
BD7. NOW I WOULD LIKE TO ASK YOU ABOUT (OTHER) LIQUIDS THAT (name) MAY HAVE HAD YESTERDAY DURING THE DAY OR THE NIGHT. I AM INTERESTED TO KNOW WHETHER (name) HAD THE ITEM EVEN IF COMBINED WITH OTHER FOODS. PLEASE INCLUDE LIQUIDS CONSUMED OUTSIDE OF YOUR HOME. DID (name) DRINK (Name of item) YESTERDAY DURING THE DAY OR THE NIGHT:																																						
	<table border="0"> <thead> <tr> <th></th> <th>Yes</th> <th>No</th> <th>DK</th> </tr> </thead> <tbody> <tr> <td>[A] PLAIN WATER?</td> <td>1</td> <td>2</td> <td>8</td> </tr> <tr> <td>[B] JUICE OR JUICE DRINKS?</td> <td>1</td> <td>2</td> <td>8</td> </tr> <tr> <td>[C] BROTH, SUCH AS CLEAR SOUP OR BOILED MEAT SOUP</td> <td>1</td> <td>2</td> <td>8</td> </tr> <tr> <td>[D] MILK SUCH AS TINNED, POWDERED, OR FRESH ANIMAL MILK?</td> <td>1</td> <td>2</td> <td>8</td> </tr> <tr> <td><i>If yes: HOW MANY TIMES DID (name) DRINK MILK? If 7 or more times, record '7'. If unknown, record '8'.</i></td> <td colspan="3">Number of times drank milk.....</td> </tr> <tr> <td>[E] INFANT FORMULA?</td> <td>1</td> <td>2</td> <td>8</td> </tr> <tr> <td><i>If yes: HOW MANY TIMES DID (name) DRINK INFANT FORMULA? If 7 or more times, record '7'. If unknown, record '8'.</i></td> <td colspan="3">Number of times drank infant formula.....</td> </tr> <tr> <td>[F] ANY OTHER LIQUIDS? (Specify) _____</td> <td>1</td> <td>2</td> <td>8</td> </tr> </tbody> </table>		Yes	No	DK	[A] PLAIN WATER?	1	2	8	[B] JUICE OR JUICE DRINKS?	1	2	8	[C] BROTH, SUCH AS CLEAR SOUP OR BOILED MEAT SOUP	1	2	8	[D] MILK SUCH AS TINNED, POWDERED, OR FRESH ANIMAL MILK?	1	2	8	<i>If yes: HOW MANY TIMES DID (name) DRINK MILK? If 7 or more times, record '7'. If unknown, record '8'.</i>	Number of times drank milk.....			[E] INFANT FORMULA?	1	2	8	<i>If yes: HOW MANY TIMES DID (name) DRINK INFANT FORMULA? If 7 or more times, record '7'. If unknown, record '8'.</i>	Number of times drank infant formula.....			[F] ANY OTHER LIQUIDS? (Specify) _____	1	2	8	
	Yes	No	DK																																			
[A] PLAIN WATER?	1	2	8																																			
[B] JUICE OR JUICE DRINKS?	1	2	8																																			
[C] BROTH, SUCH AS CLEAR SOUP OR BOILED MEAT SOUP	1	2	8																																			
[D] MILK SUCH AS TINNED, POWDERED, OR FRESH ANIMAL MILK?	1	2	8																																			
<i>If yes: HOW MANY TIMES DID (name) DRINK MILK? If 7 or more times, record '7'. If unknown, record '8'.</i>	Number of times drank milk.....																																					
[E] INFANT FORMULA?	1	2	8																																			
<i>If yes: HOW MANY TIMES DID (name) DRINK INFANT FORMULA? If 7 or more times, record '7'. If unknown, record '8'.</i>	Number of times drank infant formula.....																																					
[F] ANY OTHER LIQUIDS? (Specify) _____	1	2	8																																			
BD8. NOW I WOULD LIKE TO ASK YOU ABOUT (OTHER) FOODS THAT (name) MAY HAVE HAD YESTERDAY DURING THE DAY OR THE NIGHT. AGAIN, I AM INTERESTED TO KNOW WHETHER (name) HAD THE ITEM EVEN IF COMBINED WITH OTHER FOODS. PLEASE INCLUDE FOODS CONSUMED OUTSIDE OF YOUR HOME.																																						
DID (name) EAT (Name of food) YESTERDAY DURING THE DAY OR THE NIGHT:																																						
[A] YOGHURT?	<table border="0"> <thead> <tr> <th>Yes</th> <th>No</th> <th>DK</th> </tr> </thead> <tbody> <tr> <td>1</td> <td>2</td> <td>8</td> </tr> </tbody> </table>	Yes	No	DK	1	2	8																															
Yes	No	DK																																				
1	2	8																																				
<i>If yes: HOW MANY TIMES DID (name) DRINK OR EAT YOGHURT? If 7 or more times, record '7'. If unknown, record '8'.</i>	Number of times drank/ate yoghurt																																					
[B] ANY FORTIFIED BABY FOOD, E.G., CERELAC, NAN, SMA GOLD, LACTOGEN, ETC.	<table border="0"> <thead> <tr> <th>Yes</th> <th>No</th> <th>DK</th> </tr> </thead> <tbody> <tr> <td>1</td> <td>2</td> <td>8</td> </tr> </tbody> </table>	Yes	No	DK	1	2	8																															
Yes	No	DK																																				
1	2	8																																				

[C] BREAD, RICE, NOODLES, PORRIDGE, MILLET, WHEAT, OAT, PAP, TUWO, FURRAH, BISCUIT, ACHA OR OTHER FOODS MADE FROM GRAINS?	Foods made from grains	1	2	8
[D] PUMPKIN, CARROTS, SQUASH OR SWEET POTATOES THAT ARE YELLOW OR ORANGE INSIDE?	Pumpkin, carrots, squash, etc.	1	2	8
[E] WHITE POTATOES, WHITE YAMS, CASSAVA, OR ANY OTHER FOODS MADE FROM ROOTS?	White potatoes, white yams, cassava, etc.	1	2	8
[F] ANY DARK GREEN, LEAFY VEGETABLES, EWEDU, UGWU, ETC.	Dark green, leafy vegetables	1	2	8
[G] RIPE MANGOES, PAPAYAS	Ripe mangoes	1	2	8
[H] ANY OTHER FRUITS OR VEGETABLES? LIKE SMASH BANANA	Other fruits or vegetables	1	2	8
[I] LIVER, KIDNEY, HEART, CONGEALED BLOOD, OR OTHER ORGAN MEATS?	Liver, kidney, heart or other organ meats	1	2	8
[J] ANY MEAT, SUCH AS BEEF, PORK, LAMB, GOAT, KILISHI, DANBUNNAMA, SUYA, CHICKEN, DUCK OR OTHER BIRDS?	Meat, such as beef, pork, lamb, goat, etc.	1	2	8
[K] EGGS?	Eggs	1	2	8
[L] FRESH OR DRIED FISH OR SHELLFISH?	Fresh or dried fish	1	2	8
[M] ANY FOODS MADE FROM BEANS, PEAS, BENNE SEED, SOYA BEANS, TOFU, LENTILS OR NUTS? (AKARA, MOIN-MOIN, EKURU, OKPA)	Foods made from beans, peas, etc.	1	2	8
[N] CHEESE, NUNU OR OTHER FOOD MADE FROM MILK?	Cheese or other food made from milk	1	2	8
[P] ANY FOOD MADE WITH PALM OIL?	Any food made with palm oil	1	2	8
[O] ANY OTHER SOLID, SEMI-SOLID, OR SOFT FOOD THAT I HAVE NOT MENTIONED? (Specify)_____	Other solid, semi-solid, or soft food	1	2	8

BD9. Check BD8 (Categories "A" through "O").

- ☐ At least one "Yes" or all "DK" ⇒ Go to BD11.
☐ Else ⇒ Continue with BD10.

BD10. Probe to determine whether the child ate any solid, semi-solid or soft foods yesterday during the day or night.

☐ The child did not eat or the respondent does not know ⇒ Go to Next Module.

☐ The child ate at least one solid, semi-solid or soft food item mentioned by the respondent ⇒ Go back to BD8 and record food eaten yesterday [A to O]. When finished, continue with BD11.

BD11. HOW MANY TIMES DID (name) EAT ANY SOLID, SEMI-SOLID OR SOFT FOODS YESTERDAY DURING THE DAY OR NIGHT?

If 7 or more times, record '7'.

Number of times

DK 8

IMMUNIZATION		IM
<p><i>If an immunization card is available, copy the dates in IM3 for each type of immunization and Vitamin A recorded on the card. IM7-IM17 will only be asked if a card is not available.</i></p>		
<p>IM0A. HAS (<i>name</i>) EVER RECEIVED ANY VACCINATIONS TO PREVENT HIM/HER FROM GETTING DISEASES, INCLUDING VACCINATIONS RECEIVED IN A CAMPAIGN OR IMMUNIZATION DAY OR CHILD HEALTH DAY?</p> <p><i>If no, probe:</i> DO YOU HAVE, OR DID YOU EVER HAVE, AN IMMUNIZATION CARD FOR (<i>name</i>)'?</p>	<p>Yes 1</p> <p>No 2</p>	<p>2⇒IM22</p>
<p>IM0B. WHERE WAS (<i>name</i>) GIVEN IMMUNIZATION?</p> <p><i>Probe:</i> ANY OTHER PLACE?</p> <p><i>Keep asking for more places until the mother/caretaker cannot recall any additional place.</i></p>	<p>Government hospital A</p> <p>Government health centre B</p> <p>Mobile / Outreach clinic by government services C</p> <p>Private facility (including NGO) D</p> <p>Campaigns / Supplementary immunization activities ... E</p> <p>Other (<i>specify</i>) X</p> <p>DK Z</p>	
<p>IM0C. PLEASE TELL ME IF (<i>name</i>) HAS PARTICIPATED IN ANY OF THE FOLLOWING IMMUNIZATION CAMPAIGNS:</p> <p>[A] MARCH 2016 CAMPAIGN</p> <p>[B] FEBRUARY 2016 CAMPAIGN</p> <p>[C] NOVEMBER 2015 CAMPAIGN</p> <p>[D] OCTOBER 2015 CAMPAIGN</p>	<p style="text-align: right;">Y N DK</p> <p>Mar 2016 campaign 1 2 8</p> <p>Feb 2016 campaign 1 2 8</p> <p>Nov 2015 campaign 1 2 8</p> <p>Oct 2015 campaign 1 2 8</p>	
<p>IM1. DO YOU HAVE CARDS WHERE (<i>name</i>)'S VACCINATIONS ARE WRITTEN DOWN?</p> <p><i>If yes: MAY I SEE THEM PLEASE?</i></p>	<p>Yes, seen 1</p> <p>Yes, not seen 2</p> <p>No card 3</p>	<p>2⇒IM7</p> <p>3⇒IM7</p>

IM3. (a) Copy dates for each vaccination from the card. (b) Write '44' in day column if card shows that vaccination was given but no date recorded.		Date of Immunization							
		Day		Month		Year			
HEPB AT BIRTH	HEP0								
POLIO AT BIRTH	OPV0								
BCG	BCG								
POLIO 1	OPV1								
PENTA 1 / DPT 1	PENTA1/DPT1								
PCV 1	PCV1								
POLIO 2	OPV2								
PENTA 2 / DPT 2	PENTA2 / DPT2								
PCV 2	PCV2								
POLIO 3	OPV3								
PENTA 3 / DPT 3	PENTA3/DPT3								
PCV 3	PCV3								
IPV	IPV								
MEASLES	MEASLES								
YELLOW FEVER	YF								
VITAMIN A (FIRST DOSE)	VITA1								
VITAMIN A (SECOND DOSE)	VITA2								
IM5. IN ADDITION TO WHAT IS RECORDED ON THIS CARD, DID (<i>name</i>) RECEIVE ANY OTHER VACCINATIONS – INCLUDING VACCINATIONS RECEIVED IN CAMPAIGNS OR IMMUNIZATION DAYS OR CHILD HEALTH DAYS? <input type="checkbox"/> Yes ⇒ Go back to IM3 and probe for these vaccinations and write '66' in the corresponding day column for each vaccine mentioned. When finished, skip to IM20. <input type="checkbox"/> No/DK ⇒ Go to IM20.									
IM7. HAS (<i>name</i>) EVER RECEIVED A BCG VACCINATION AGAINST TUBERCULOSIS – THAT IS, AN INJECTION IN THE LEFT ARM OR SHOULDER THAT USUALLY CAUSES A SCAR?		Yes 1 No 2 DK 8							
IM8. HAS (<i>name</i>) EVER RECEIVED ANY VACCINATION DROPS IN THE MOUTH TO PROTECT HIM/HER FROM POLIO?		Yes 1 No 2 DK 8						2⇒IM10A 8⇒IM10A	
IM9. WAS THE FIRST POLIO VACCINE RECEIVED IN THE FIRST TWO WEEKS AFTER BIRTH?		Yes 1 No 2							
IM10. HOW MANY TIMES WAS THE POLIO VACCINE RECEIVED?		Number of times..... ____							
IM10A. HAS (<i>name</i>) EVER RECEIVED AN IPV VACCINATION – THAT IS, AN INJECTION IN THE RIGHT THIGH TO PROTECT HIM/HER FROM POLIO? <i>Probe by indicating that IPV vaccination is sometimes given at the same time as the 3rd dose of oral Polio.</i>		Yes 1 No 2 DK 8							

IM12A. HAS (<i>name</i>) EVER RECEIVED A PENTAVALENT VACCINATION – THAT IS, AN INJECTION IN THE LEFT THIGH TO PREVENT HIM/HER FROM GETTING DIPHTHERIA, PERTUSSIS (WHOOPING COUGH), TETANUS, HEPATITIS B DISEASE, AND HAEMOPHILUS INFLUENZAE TYPE B? <i>Probe by indicating that pentavalent vaccination is sometimes given at the same time as oral Polio.</i>	Yes 1 No 2 DK 8	2⇒IM14 8⇒IM14
IM12B. HOW MANY TIMES WAS THE PENTAVALENT VACCINE RECEIVED?	Number of times..... ____	
IM14. DID (<i>name</i>) RECEIVE A HEPATITIS B VACCINATION – THAT IS, AN INJECTION IN THE RIGHT THIGH TO PREVENT HEPATITIS B DISEASE – WITHIN THE FIRST 24 HOURS AFTER BIRTH?	Yes, within 24 hours 1 Yes, but not within 24 hours 2 No 3 DK 8	
IM15A. HAS (<i>name</i>) EVER RECEIVED A PCV VACCINATION – THAT IS, AN INJECTION IN THE RIGHT THIGH TO PREVENT HIM/HER FROM GETTING PNEUMONIA?	Yes 1 No 2 DK 8	2⇒IM16 8⇒IM16
IM15B. HOW MANY TIMES WAS THE PCV VACCINE RECEIVED?	Number of times..... ____	
IM16. HAS (<i>name</i>) EVER RECEIVED A MEASLES INJECTION – THAT IS, AN INJECTION IN THE LEFT ARM AT THE AGE OF 9 MONTHS OR OLDER - TO PREVENT HIM/HER FROM GETTING MEASLES?	Yes 1 No 2 DK 8	
IM17. HAS (<i>name</i>) EVER RECEIVED THE YELLOW FEVER VACCINATION – THAT IS, AN INJECTION IN THE RIGHT ARM AT THE AGE OF 9 MONTHS OR OLDER - TO PREVENT HIM/HER FROM GETTING YELLOW FEVER? <i>Probe by indicating that the Yellow Fever vaccine is sometimes given at the same time as the measles vaccine.</i>	Yes 1 No 2 DK 8	
IM20. Check AG2: Age of child <input type="checkbox"/> Child age 0 ⇒ Go to Next Module. <input type="checkbox"/> Child age 1 or 2 ⇒ Continue with IM21.		

<p>IM21. If the child has an immunization card check IM3, otherwise check IM7to IM17. Are any vaccine doses, from BCG to Yellow fever, missing?</p> <p><input type="checkbox"/> Yes, some vaccines doses are missing ⇒ Continue with IM22.</p> <p><input type="checkbox"/> No vaccine doses are missing ⇒ Go to Next Module.</p>		
<p>IM22. WHAT ARE THE REASONS FOR (<i>name</i>) NOT RECEIVING (ALL OR SOME) VACCINES?</p> <p><i>Probe:</i> ANY OTHER REASON?</p> <p><i>Keep asking for more reasons until the mother/caretaker cannot recall any additional reason. Do not prompt with any suggestions.</i></p>	<p>Lack of knowledge or lack of information Thought the child was fully immunized.....A Unaware of need for immunizationB Unaware of need to return for 2nd or 3rd dose C Place and / or time of immunization unknown D</p> <p>Lack of time or other family issues Postponed until another timeE Mother / caretaker too busyF Family problem, including illness of mother..... G</p> <p>Mistrust or fears No faith in immunization H Fear of side reactionsI Myths / Rumours J Believes there were contraindications.....K</p> <p>Service delivery issues Place of immunization too far..... L Time of immunization inconvenient.....M Vaccinator absent..... N Vaccine not available..... O Long waiting time.....P</p> <p>Illness of the child Child ill – not brought..... Q Child ill – brought but not given immunization R</p> <p>Other (<i>specify</i>)X</p>	

CARE OF ILLNESS		CA
CA1. IN THE LAST TWO WEEKS, HAS (<i>name</i>) HAD DIARRHOEA?	Yes 1 No 2 DK 8	2⇒CA6A 8⇒CA6A
CA2. I WOULD LIKE TO KNOW HOW MUCH (<i>name</i>) WAS GIVEN TO DRINK DURING THE DIARRHOEA (INCLUDING BREAST MILK). DURING THE TIME (<i>name</i>) HAD DIARRHOEA, WAS HE/SHE GIVEN LESS THAN USUAL TO DRINK, ABOUT THE SAME AMOUNT, OR MORE THAN USUAL? <i>If 'less', probe:</i> WAS HE/SHE GIVEN MUCH LESS THAN USUAL TO DRINK, OR SOMEWHAT LESS?	Much less 1 Somewhat less 2 About the same..... 3 More 4 Nothing to drink..... 5 DK 8	
CA3. DURING THE TIME (<i>name</i>) HAD DIARRHOEA, WAS HE/SHE GIVEN LESS THAN USUAL TO EAT, ABOUT THE SAME AMOUNT, MORE THAN USUAL, OR NOTHING TO EAT? <i>If 'less', probe:</i> WAS HE/SHE GIVEN MUCH LESS THAN USUAL TO EAT OR SOMEWHAT LESS?	Much less 1 Somewhat less 2 About the same..... 3 More 4 Stopped food 5 Never gave food 6 DK 8	
CA3A. DID YOU SEEK ANY ADVICE OR TREATMENT FOR THE DIARRHOEA FROM ANY SOURCE?	Yes 1 No 2 DK 8	2⇒CA4 8⇒CA4
CA3B. FROM WHERE DID YOU SEEK ADVICE OR TREATMENT? <i>Probe:</i> ANYWHERE ELSE? <i>Circle all providers mentioned, but do NOT prompt with any suggestions.</i> <i>Probe to identify each type of source.</i> <i>If unable to determine if public or private sector, write the name of the place.</i> _____ (<i>Name of place</i>)	Public sector Government hospital A Government health centre..... B Government health post..... C Community health worker..... D Mobile / Outreach clinic..... E Other public (<i>specify</i>) H Private medical sector Private hospital / clinic..... I Private physician J Private pharmacy K Mobile clinic L Other private medical (<i>specify</i>) O Other source Relative / Friend P Shop Q Traditional practitioner R Other (<i>specify</i>) X	
CA4. DURING THE TIME (<i>name</i>) HAD DIARRHOEA, WAS (<i>name</i>) GIVEN TO DRINK: [A] A FLUID MADE FROM A SPECIAL PACKET CALLED ORS <i>packet</i> ? [B] A PRE-PACKAGED ORS FLUID FOR DIARRHOEA?	Y N DK Fluid from ORS packet..... 1 2 8 Pre-packaged ORS fluid 1 2 8	
CA4A. Check CA4: ORS. <input type="checkbox"/> Child was given ORS ('Yes' circled in 'A' or 'B' in CA4) ⇒ Continue with CA4B. <input type="checkbox"/> Child was not given ORS ⇒ Go to CA4C.		

<p>CA4B. WHERE DID YOU GET THE ORS?</p> <p><i>Probe to identify the type of source.</i></p> <p><i>If unable to determine whether public or private, write the name of the place.</i></p> <p>_____</p> <p>(Name of place)</p>	<p>Public sector</p> <p>Government hospital.....11</p> <p>Government health centre.....12</p> <p>Government health post.....13</p> <p>Community health worker.....14</p> <p>Mobile / Outreach clinic.....15</p> <p>Other public (specify).....16</p> <p>Private medical sector</p> <p>Private hospital / clinic.....21</p> <p>Private physician.....22</p> <p>Private pharmacy23</p> <p>Mobile clinic24</p> <p>Other private medical (specify)26</p> <p>Other source</p> <p>Relative / Friend.....31</p> <p>Shop32</p> <p>Traditional practitioner33</p> <p>Already had at home40</p> <p>Other (specify)96</p>	
<p>CA4C. DURING THE TIME (name) HAD DIARRHOEA, WAS (name) GIVEN:</p> <p>[A] ZINC TABLETS?</p> <p>[B] ZINC SYRUP?</p>	<p style="text-align: right;">Y N DK</p> <p>Zinc Tablet.....1 2 8</p> <p>Zinc Syrup1 2 8</p>	
<p>CA4D. Check CA4C: Any zinc?</p> <p><input type="checkbox"/> Child given any zinc ('Yes' circled in 'A' or 'B' in CA4C) ⇒ Continue with CA4E.</p> <p><input type="checkbox"/> Child was not given any zinc ⇒ Go to CA4F.</p>		
<p>CA4E. WHERE DID YOU GET THE ZINC?</p> <p><i>Probe to identify the type of source.</i></p> <p><i>If unable to determine whether public or private, write the name of the place.</i></p> <p>_____</p> <p>(Name of place)</p>	<p>Public sector</p> <p>Government hospital.....11</p> <p>Government health centre.....12</p> <p>Government health post.....13</p> <p>Community health worker.....14</p> <p>Mobile / Outreach clinic.....15</p> <p>Other public (specify).....16</p> <p>Private medical sector</p> <p>Private hospital / clinic.....21</p> <p>Private physician.....22</p> <p>Private pharmacy23</p> <p>Mobile clinic24</p> <p>Other private medical (specify)26</p> <p>Other source</p> <p>Relative / Friend.....31</p> <p>Shop32</p> <p>Traditional practitioner33</p> <p>Already had at home40</p> <p>Other (specify)96</p>	
<p>CA4F. DURING THE TIME (name) HAD DIARRHOEA, WAS (name) GIVEN TO DRINK ANY OF THE FOLLOWING:</p> <p><i>Read each item aloud and record response before proceeding to the next item.</i></p> <p>[A] SALT SUGAR SOLUTION</p> <p>[B] COCONUT WATER</p> <p>[C] RICE WATER</p>	<p style="text-align: right;">Y N DK</p> <p>Salt sugar solution1 2 8</p> <p>Coconut water1 2 8</p> <p>Rice water.....1 2 8</p>	
<p>CA5. WAS ANYTHING (ELSE) GIVEN TO TREAT THE DIARRHOEA?</p>	<p>Yes.....1</p> <p>No2</p> <p>DK8</p>	<p>2⇒CA6A</p> <p>8⇒CA6A</p>

<p>CA6. WHAT (ELSE) WAS GIVEN TO TREAT THE DIARRHOEA?</p> <p><i>Probe:</i> ANYTHING ELSE?</p> <p><i>Record all treatments given. Write brand name(s) of all medicines mentioned.</i></p> <p>_____</p> <p>(Name)</p>	<p>Pill or Syrup</p> <p>Antibiotic A</p> <p>Antimotility B</p> <p>Other pill or syrup (Not antibiotic, antimotility or zinc) G</p> <p>Unknown pill or syrup H</p> <p>Injection</p> <p>Antibiotic L</p> <p>Non-antibiotic M</p> <p>Unknown injection N</p> <p>Intravenous O</p> <p>Home remedy/Herbal medicine Q</p> <p>Other (specify) _____ X</p>	
<p>CA6A. IN THE LAST TWO WEEKS, HAS (name) BEEN ILL WITH A FEVER AT ANY TIME?</p>	<p>Yes 1</p> <p>No 2</p> <p>DK 8</p>	<p>2⇒CA7</p> <p>8⇒CA7</p>
<p>CA6B. AT ANY TIME DURING THE ILLNESS, DID (name) HAVE BLOOD TAKEN FROM HIS/HER FINGER OR HEEL FOR TESTING?</p>	<p>Yes 1</p> <p>No 2</p> <p>DK 8</p>	
<p>CA7. AT ANY TIME IN THE LAST TWO WEEKS, HAS (name) HAD AN ILLNESS WITH A COUGH?</p>	<p>Yes 1</p> <p>No 2</p> <p>DK 8</p>	<p>2⇒CA9A</p> <p>8⇒CA9A</p>
<p>CA8. WHEN (name) HAD AN ILLNESS WITH A COUGH, DID HE/SHE BREATHE FASTER THAN USUAL WITH SHORT, RAPID BREATHS OR HAVE DIFFICULTY BREATHING?</p>	<p>Yes 1</p> <p>No 2</p> <p>DK 8</p>	<p>2⇒CA10</p> <p>8⇒CA10</p>
<p>CA9. WAS THE FAST OR DIFFICULT BREATHING DUE TO A PROBLEM IN THE CHEST OR A BLOCKED OR RUNNY NOSE?</p>	<p>Problem in chest only 1</p> <p>Blocked or runny nose only 2</p> <p>Both 3</p> <p>Other (specify) _____ 6</p> <p>DK 8</p>	<p>1⇒CA10</p> <p>2⇒CA10</p> <p>3⇒CA10</p> <p>6⇒CA10</p> <p>8⇒CA10</p>
<p>CA9A. Check CA6A: Had fever?</p> <p><input type="checkbox"/> Child had fever ⇒ Continue with CA10.</p> <p><input type="checkbox"/> Child did not have fever ⇒ Go to CA14.</p>		
<p>CA10. DID YOU SEEK ANY ADVICE OR TREATMENT FOR THE ILLNESS FROM ANY SOURCE?</p>	<p>Yes 1</p> <p>No 2</p> <p>DK 8</p>	<p>2⇒CA12</p> <p>8⇒CA12</p>
<p>CA11. FROM WHERE DID YOU SEEK ADVICE OR TREATMENT?</p> <p><i>Probe:</i> ANYWHERE ELSE?</p> <p><i>Circle all providers mentioned, but do NOT prompt with any suggestions.</i></p> <p><i>Probe to identify each type of source.</i></p> <p><i>If unable to determine if public or private sector, write the name of the place.</i></p> <p>_____</p> <p>(Name of place)</p>	<p>Public sector</p> <p>Government hospital A</p> <p>Government health centre B</p> <p>Government health post C</p> <p>Community health worker D</p> <p>Mobile / Outreach clinic E</p> <p>Other public (specify) _____ H</p> <p>Private medical sector</p> <p>Private hospital/clinic I</p> <p>Private physician J</p> <p>Private pharmacy K</p> <p>Mobile clinic L</p> <p>Other private medical (specify) _____ O</p> <p>Other source</p> <p>Relative / Friend P</p> <p>Shop Q</p> <p>Traditional practitioner R</p> <p>Other (specify) _____ X</p>	
<p>CA12. AT ANY TIME DURING THE ILLNESS, WAS (name) GIVEN ANY MEDICINE FOR THE ILLNESS?</p>	<p>Yes 1</p> <p>No 2</p> <p>DK 8</p>	<p>2⇒CA14</p> <p>8⇒CA14</p>

<p>CA13. WHAT MEDICINE WAS (name) GIVEN?</p> <p>Probe: ANY OTHER MEDICINE?</p> <p>Circle all medicines given. Write brand name(s) of all medicines mentioned.</p> <p>_____</p> <p>(Names of medicines)</p>	<p>Anti-malaria:</p> <p>SP / Fansidar A</p> <p>Chloroquine B</p> <p>Amodiaquine C</p> <p>Quinine D</p> <p>Combination with Artemisinin (ACT) E</p> <p>Other anti-malarial (specify) H</p> <p>Antibiotics:</p> <p>Pill / Syrup I</p> <p>Injection J</p> <p>Other medications:</p> <p>Paracetamol/ Panadol /Acetaminophen P</p> <p>Aspirin Q</p> <p>Ibuprofen R</p> <p>Other (specify) X</p> <p>DK Z</p>	
<p>CA13A. Check CA13: Antibiotic mentioned (codes I or J)?</p> <p><input type="checkbox"/> Yes ⇒ Continue with CA13B.</p> <p><input type="checkbox"/> No ⇒ Go to CA13C.</p>		
<p>CA13B. WHERE DID YOU GET THE (name of medicine from CA13)?</p> <p>Probe to identify the type of source.</p> <p>If unable to determine whether public or private, write the name of the place.</p> <p>_____</p> <p>(Name of place)</p>	<p>Public sector</p> <p>Government hospital 11</p> <p>Government health centre 12</p> <p>Government health post 13</p> <p>Community health worker 14</p> <p>Mobile / Outreach clinic 15</p> <p>Other public (specify) 16</p> <p>Private medical sector</p> <p>Private hospital / clinic 21</p> <p>Private physician 22</p> <p>Private pharmacy 23</p> <p>Mobile clinic 24</p> <p>Other private medical (specify) 26</p> <p>Other source</p> <p>Relative / Friend 31</p> <p>Shop 32</p> <p>Traditional practitioner 33</p> <p>Already had at home 40</p> <p>Other (specify) 96</p>	
<p>CA13C. Check CA13: Anti-malarial mentioned (codes A - H)?</p> <p><input type="checkbox"/> Yes ⇒ Continue with CA13D.</p> <p><input type="checkbox"/> No ⇒ Go to CA14.</p>		
<p>CA13D. WHERE DID YOU GET THE (name of medicine from CA13)?</p> <p>Probe to identify the type of source.</p> <p>If unable to determine whether public or private, write the name of the place.</p> <p>_____</p> <p>(Name of place)</p>	<p>Public sector</p> <p>Government hospital 11</p> <p>Government health centre 12</p> <p>Government health post 13</p> <p>Community health worker 14</p> <p>Mobile / Outreach clinic 15</p> <p>Other public (specify) 16</p> <p>Private medical sector</p> <p>Private hospital / clinic 21</p> <p>Private physician 22</p> <p>Private pharmacy 23</p> <p>Mobile clinic 24</p> <p>Other private medical (specify) 26</p> <p>Other source</p> <p>Relative / Friend 31</p> <p>Shop 32</p> <p>Traditional practitioner 33</p> <p>Already had at home 40</p> <p>Other (specify) 96</p>	

CA13E. HOW LONG AFTER THE FEVER STARTED DID (name) FIRST TAKE (name of anti-malarial from CA13)?	Same day	0
	Next day	1
	2 days after the fever	2
	3 days after the fever	3
	4 or more days after the fever	4
	DK	8
CA14. Check AG2: Age of child. <input type="checkbox"/> Child age 0, 1 or 2 ⇒ Continue with CA15. <input type="checkbox"/> Child age 3 or 4 ⇒ Go to UF13.		
CA15. THE LAST TIME (name) PASSED STOOLS, WHAT WAS DONE TO DISPOSE OF THE STOOLS?	Child used toilet/latrine.....	01
	Put / Rinsed into toilet or latrine	02
	Put / Rinsed into drain or ditch	03
	Thrown into garbage (solid waste)	04
	Buried	05
	Left in the open	06
	Other (specify)	96
DK	98	

UF13. Record the time.	Hour and minutes :
-------------------------------	--------------------------------

UF14. Check List of Household Members, columns HL7B and HL15. Is the respondent the mother or caretaker of another child age 0-4 living in this household? <input type="checkbox"/> Yes ⇒ Indicate to the respondent that you will need to measure the weight and height of the child later. Go to the next QUESTIONNAIRE FOR CHILDREN UNDER FIVE to be administered to the same respondent. <input type="checkbox"/> No ⇒ End the interview with this respondent by thanking her/him for her/his cooperation and tell her/him that you will need to measure the weight and height of the child before you leave the household. Check to see if there are other woman's, man's or under-5 questionnaires to be administered in this household.

ANTHROPOMETRY		AN
<p>After questionnaires for all children are complete, the measurer weighs and measures each child. Record weight and length/height below, taking care to record the measurements on the correct questionnaire for each child. Check the child's name and line number in the List of Household Members before recording measurements.</p>		
AN1. Measurer's name and number:	Name _____	
AN2. Result of height/length and weight measurement:	Either or both measured1 Child not present2 Child or mother/caretaker refused.....3 Other (specify) 6	2⇒AN6 3⇒AN6 6⇒AN6
AN3. Child's weight:	Kilograms (kg) Weight not measured.....99.9	
AN3A. Was the child undressed to the minimum? <input type="checkbox"/> Yes. <input type="checkbox"/> No, the child could not be undressed to the minimum.		
AN3B. Check age of child in AG2: <input type="checkbox"/> Child under 2 years old⇒ Measure length (lying down). <input type="checkbox"/> Child age 2 or more years ⇒ Measure height (standing up).		
AN4. Child's length or height:	Length / Height (cm) Length/ Height not measured.....999.9	⇒AN6
AN4A. How was the child actually measured? Lying down or standing up?	Lying down1 Standing up2	
AN5. Check if (name) has a scar on the left arm or shoulder due to BCG vaccine	Has a BCG scar1 Does not have a BCG scar2 Not sure / could not verify8	
AN6. Is there another child in the household who is eligible for measurement? <input type="checkbox"/> Yes ⇒ Record measurements for next child. <input type="checkbox"/> No ⇒ Check if there are any other individual questionnaires to be completed in the household.		

Interviewer's Observations

Supervisor's Observations

Measurer's Observations

MAN'S INFORMATION PANEL		MWM
<p><i>This questionnaire is to be administered to all men age 15 through 49 (see List of Household Members, column HL7A). A separate questionnaire should be used for each eligible man.</i></p>		
MWM1. Cluster number: <div style="text-align: right;">_ _ _ _</div>	MWM2. Household number: <div style="text-align: right;">_ _</div>	
MWM3. Man's name: Name _____	MWM4. Man's line number: <div style="text-align: right;">_ _</div>	
MWM5. Interviewer's name and number: Name _____	MWM6. Day / Month / Year of interview: <div style="text-align: right;">_ _ / _ _ / 2016</div>	

<p><i>Repeat greeting if not already read to this man:</i></p> <p>WE ARE FROM THE NATIONAL BUREAU OF STATISTICS. WE ARE CONDUCTING A SURVEY ABOUT THE SITUATION OF CHILDREN, FAMILIES AND HOUSEHOLDS. I WOULD LIKE TO TALK TO YOU ABOUT THESE SUBJECTS. THE INTERVIEW WILL TAKE ABOUT 25 MINUTES. ALL THE INFORMATION WE OBTAIN WILL REMAIN STRICTLY CONFIDENTIAL AND ANONYMOUS.</p>	<p><i>If greeting at the beginning of the household questionnaire has already been read to this man, then read the following:</i></p> <p>NOW I WOULD LIKE TO TALK TO YOU MORE ABOUT YOUR HEALTH AND OTHER TOPICS. THIS INTERVIEW WILL TAKE ABOUT 25 MINUTES. AGAIN, ALL THE INFORMATION WE OBTAIN WILL REMAIN STRICTLY CONFIDENTIAL AND ANONYMOUS.</p>
<p>MAY I START NOW?</p> <p><input type="checkbox"/> Yes, permission is given ⇒ Go to MWM10 to record the time and then begin the interview.</p> <p><input type="checkbox"/> No, permission is not given ⇒ Circle "03" in MWM7. Discuss this result with your supervisor.</p>	

MWM7. Result of man's interview	Completed.....01 Not at home02 Refused.....03 Partly completed04 Incapacitated.....05 Other (specify).....96
--	---

MWM8. Field supervisor's name and number: Name _____	
--	--

ACCESS TO MASS MEDIA AND USE OF INFORMATION/COMMUNICATION TECHNOLOGY		MMT
MMT1. Check MWB7: <input type="checkbox"/> Question left blank (Respondent has secondary or higher education) ⇒ Continue with MMT2. <input type="checkbox"/> Able to read or no sentence in required language (MWB7 = 2, 3 or 4) ⇒ Continue with MMT2. <input type="checkbox"/> Cannot read at all or blind/visually impaired (MWB7 = 1 or 5) ⇒ Go to MMT3.		
MMT2. HOW OFTEN DO YOU READ A NEWSPAPER OR MAGAZINE: ALMOST EVERY DAY, AT LEAST ONCE A WEEK, LESS THAN ONCE A WEEK OR NOT AT ALL?	Almost every day 1 At least once a week 2 Less than once a week 3 Not at all 4	
MMT3. DO YOU LISTEN TO THE RADIO ALMOST EVERY DAY, AT LEAST ONCE A WEEK, LESS THAN ONCE A WEEK OR NOT AT ALL?	Almost every day 1 At least once a week 2 Less than once a week 3 Not at all 4	
MMT4. HOW OFTEN DO YOU WATCH TELEVISION: WOULD YOU SAY THAT YOU WATCH ALMOST EVERY DAY, AT LEAST ONCE A WEEK, LESS THAN ONCE A WEEK OR NOT AT ALL?	Almost every day 1 At least once a week 2 Less than once a week 3 Not at all 4	
MMT5. Check MWB2: Age of respondent? <input type="checkbox"/> Age 15-24 ⇒ Continue with MMT6. <input type="checkbox"/> Age 25-49 ⇒ Go to Next Module.		
MMT6. HAVE YOU EVER USED A COMPUTER?	Yes 1 No 2	2 ⇒ MMT9
MMT7. HAVE YOU USED A COMPUTER FROM ANY LOCATION IN THE LAST 12 MONTHS?	Yes 1 No 2	2 ⇒ MMT9
MMT8. DURING THE LAST ONE MONTH, HOW OFTEN DID YOU USE A COMPUTER: ALMOST EVERY DAY, AT LEAST ONCE A WEEK, LESS THAN ONCE A WEEK OR NOT AT ALL?	Almost every day 1 At least once a week 2 Less than once a week 3 Not at all 4	
MMT9. HAVE YOU EVER USED THE INTERNET?	Yes 1 No 2	2 ⇒ Next Module
MMT10. IN THE LAST 12 MONTHS, HAVE YOU USED THE INTERNET? <i>If necessary, probe for use from any location, with any device.</i>	Yes 1 No 2	2 ⇒ Next Module
MMT11. DURING THE LAST ONE MONTH, HOW OFTEN DID YOU USE THE INTERNET: ALMOST EVERY DAY, AT LEAST ONCE A WEEK, LESS THAN ONCE A WEEK OR NOT AT ALL?	Almost every day 1 At least once a week 2 Less than once a week 3 Not at all 4	

FERTILITY		MCM
MCM1. NOW I WOULD LIKE TO ASK ABOUT ALL THE CHILDREN YOU HAVE HAD IN YOUR LIFE. I AM INTERESTED IN ALL OF THE CHILDREN THAT ARE BIOLOGICALLY YOURS, EVEN IF THEY ARE NOT LEGALLY YOURS OR DO NOT HAVE YOUR LAST NAME. HAVE YOU EVER FATHERED ANY CHILDREN WITH ANY WOMAN?	Yes 1 No 2 DK 8	2⇒MCM8 8⇒MCM8
MCM3. HOW OLD WERE YOU WHEN YOUR FIRST CHILD WAS BORN?	Age in years..... _ _	
MCM4. DO YOU HAVE ANY SONS OR DAUGHTERS THAT YOU HAVE FATHERED WHO ARE NOW LIVING WITH YOU?	Yes 1 No 2	2⇒MCM6
MCM5. HOW MANY SONS LIVE WITH YOU? HOW MANY DAUGHTERS LIVE WITH YOU? <i>If none, record "00".</i>	Sons at home..... _ _ Daughters at home _ _	
MCM6. DO YOU HAVE ANY SONS OR DAUGHTERS THAT YOU HAVE FATHERED WHO ARE ALIVE BUT DO NOT LIVE WITH YOU?	Yes 1 No 2	2⇒MCM8
MCM7. HOW MANY SONS ARE ALIVE BUT DO NOT LIVE WITH YOU? HOW MANY DAUGHTERS ARE ALIVE BUT DO NOT LIVE WITH YOU? <i>If none, record '00'.</i>	Sons elsewhere _ _ Daughters elsewhere _ _	
MCM8. HAVE YOU EVER FATHERED A SON OR DAUGHTER WHO WAS BORN ALIVE BUT LATER DIED? <i>If "No" probe by asking:</i> I MEAN, A CHILD WHO EVER BREATHED OR CRIED OR SHOWED OTHER SIGNS OF LIFE – EVEN IF HE OR SHE LIVED ONLY A FEW MINUTES OR HOURS?	Yes 1 No 2	2⇒MCM10
MCM9. HOW MANY BOYS HAVE DIED? HOW MANY GIRLS HAVE DIED? <i>If none, record '00'.</i>	Boys dead..... _ _ Girls dead _ _	
MCM10. Sum answers to MCM5, MCM7, and MCM9.	Sum _ _	

<p>MCM11. JUST TO MAKE SURE THAT I HAVE THIS RIGHT, YOU HAVE FATHERED IN TOTAL (<i>total number in MCM10</i>) LIVE BIRTHS DURING YOUR LIFE. IS THIS CORRECT?</p> <p><input type="checkbox"/> Yes. Check below:</p> <p style="padding-left: 40px;"><input type="checkbox"/> No live births ⇒ Go to Next Module.</p> <p style="padding-left: 40px;"><input type="checkbox"/> One or more live births ⇒ Continue with MCM11A.</p> <p><input type="checkbox"/> No ⇒ Check responses to MCM1-MCM10 and make corrections as necessary.</p>		
<p>MCM11A. DID ALL THE CHILDREN YOU HAVE FATHERED HAVE THE SAME BIOLOGICAL MOTHER?</p>	<p>Yes 1</p> <p>No 2</p>	<p>1⇒MCM12</p>
<p>MCM11B. IN ALL, HOW MANY WOMEN HAVE YOU FATHERED CHILDREN WITH?</p>	<p>Number of women..... _ _</p>	
<p>MCM12. OF THESE (<i>total number in MCM10</i>) BIRTHS YOU HAVE FATHERED, WHEN WAS THE LAST ONE BORN (EVEN IF HE OR SHE HAS DIED)?</p> <p><i>Month and year must be recorded.</i></p>	<p>Date of last birth</p> <p>Month..... _ _</p> <p>Year _ _ _ _</p>	

ATTITUDES TOWARD DOMESTIC VIOLENCE				MDV
MDV1. SOMETIMES A HUSBAND IS ANNOYED OR ANGERED BY THINGS THAT HIS WIFE DOES. IN YOUR OPINION, IS A HUSBAND JUSTIFIED IN HITTING OR BEATING HIS WIFE IN THE FOLLOWING SITUATIONS:				
		Yes	No	DK
[A] IF SHE GOES OUT WITHOUT TELLING HIM?	Goes out without telling	1	2	8
[B] IF SHE NEGLECTS THE CHILDREN?	Neglects children.....	1	2	8
[C] IF SHE ARGUES WITH HIM?	Argues with him.....	1	2	8
[D] IF SHE REFUSES TO HAVE SEX WITH HIM?	Refuses sex	1	2	8
[E] IF SHE BURNS THE FOOD?	Burns food.....	1	2	8

MARRIAGE/UNION		MMA
MMA1. ARE YOU CURRENTLY MARRIED OR LIVING TOGETHER WITH A WOMAN AS IF MARRIED?	Yes, currently married..... 1 Yes, living with a woman..... 2 No, not in union..... 3	3⇒MMA5
MMA3. DO YOU HAVE OTHER WIVES OR DO YOU LIVE WITH OTHER WOMEN AS IF MARRIED?	Yes (More than one) 1 No (Only one) 2	2⇒MMA7
MMA4. HOW MANY OTHER WIVES OR LIVE-IN PARTNERS DO YOU HAVE?	Number..... _ _	⇒MMA8B
MMA5. HAVE YOU EVER BEEN MARRIED OR LIVED TOGETHER WITH A WOMAN AS IF MARRIED?	Yes, formerly married..... 1 Yes, formerly lived with a woman 2 No3	3⇒Next Module
MMA6. WHAT IS YOUR MARITAL STATUS NOW: ARE YOU WIDOWED, DIVORCED OR SEPARATED?	Widowed..... 1 Divorced 2 Separated..... 3	
MMA7. HAVE YOU BEEN MARRIED OR LIVED WITH A WOMAN ONLY ONCE OR MORE THAN ONCE?	Only once 1 More than once..... 2	1 ⇒MMA8A 2 ⇒MMA8B
MMA8A. IN WHAT MONTH AND YEAR DID YOU MARRY OR START LIVING WITH A WOMAN AS IF MARRIED? MMA8B. IN WHAT MONTH AND YEAR DID YOU FIRST MARRY OR START LIVING WITH A WOMAN AS IF MARRIED?	Date of (first) marriage Month..... _ _ DK month..... 98 Year _ _ _ _ DK year 9998	⇒Next Module
MMA9. HOW OLD WERE YOU WHEN YOU FIRST STARTED LIVING WITH YOUR (FIRST) WIFE/PARTNER?	Age in years..... _ _	

SEXUAL BEHAVIOUR		MSB
Check for the presence of others. Before continuing, ensure privacy.		
MSB1. NOW I WOULD LIKE TO ASK YOU SOME QUESTIONS ABOUT SEXUAL ACTIVITY IN ORDER TO GAIN A BETTER UNDERSTANDING OF SOME IMPORTANT LIFE ISSUES. THE INFORMATION YOU SUPPLY WILL REMAIN STRICTLY CONFIDENTIAL. HOW OLD WERE YOU WHEN YOU HAD SEXUAL INTERCOURSE FOR THE VERY FIRST TIME?	Never had intercourse 00 Age in years __ __ First time when started living with (first) wife/partner.. 95	00⇒Next Module
MSB2. THE FIRST TIME YOU HAD SEXUAL INTERCOURSE, WAS A CONDOM USED?	Yes 1 No 2 DK / Don't remember..... 8	
MSB3. WHEN WAS THE LAST TIME YOU HAD SEXUAL INTERCOURSE? <i>Record answers in days, weeks or months if less than 12 months (one year). If more than 12 months (one year), answer must be recorded in years.</i>	Days ago..... 1 __ __ Weeks ago..... 2 __ __ Months ago 3 __ __ Years ago 4 __ __	4⇒MSB15
MSB4. THE LAST TIME YOU HAD SEXUAL INTERCOURSE, WAS A CONDOM USED?	Yes 1 No 2	
MSB5. WHAT WAS YOUR RELATIONSHIP TO THIS PERSON WITH WHOM YOU LAST HAD SEXUAL INTERCOURSE? <i>Probe to ensure that the response refers to the relationship at the time of sexual intercourse</i> <i>If 'girlfriend', then ask: WERE YOU LIVING TOGETHER AS IF MARRIED? If "yes", circle "2".If "no", circle"3".</i>	Wife 1 Cohabiting partner..... 2 Girlfriend 3 Casual acquaintance..... 4 Prostitute..... 5 Other (specify)..... 6	
MSB8. HAVE YOU HAD SEXUAL INTERCOURSE WITH ANY OTHER PERSON IN THE LAST 12 MONTHS?	Yes 1 No 2	2⇒MSB15
MSB9. THE LAST TIME YOU HAD SEXUAL INTERCOURSE WITH THIS OTHER PERSON, WAS A CONDOM USED?	Yes 1 No 2	
MSB10. WHAT WAS YOUR RELATIONSHIP TO THIS PERSON? <i>Probe to ensure that the response refers to the relationship at the time of sexual intercourse</i> <i>If 'girlfriend' then ask: WERE YOU LIVING TOGETHER AS IF MARRIED? If "yes", circle "2".If "no", circle"3".</i>	Wife 1 Cohabiting partner..... 2 Girlfriend 3 Casual acquaintance..... 4 Prostitute..... 5 Other (specify)..... 6	
MSB13. OTHER THAN THESE TWO PERSONS, HAVE YOU HAD SEXUAL INTERCOURSE WITH ANY OTHER PERSON IN THE LAST 12 MONTHS?	Yes 1 No 2	2⇒MSB15
MSB14. IN TOTAL, WITH HOW MANY DIFFERENT PEOPLE HAVE YOU HAD SEXUAL INTERCOURSE IN THE LAST 12 MONTHS?	Number of partners __ __	
MSB14A. FOR ALL THE SEXUAL INTERCOURSE WITH NON-MARITAL PARTNERS IN THE LAST 12 MONTHS WAS A CONDOM USED, EVERY TIME, SOMETIMES OR NEVER?	Every time.....1 Sometimes.....2 Never3 DK/ Not sure/Don' remember.....8	
MSB15. IN TOTAL, WITH HOW MANY DIFFERENT PEOPLE HAVE YOU HAD SEXUAL INTERCOURSE IN YOUR LIFETIME? <i>If a non-numeric answer is given, probe to get an estimate.</i> <i>If number of partners is 95 or more, write '95'.</i>	Number of lifetime partners __ __ DK..... 98	

HIV/AIDS		MHA
MHA1. NOW I WOULD LIKE TO TALK WITH YOU ABOUT SOMETHING ELSE. HAVE YOU EVER HEARD OF AN ILLNESS CALLED AIDS?	Yes 1 No 2	2⇒ Next Module
MHA2. CAN PEOPLE REDUCE THEIR CHANCE OF GETTING THE AIDS VIRUS BY HAVING JUST ONE UNINFECTED SEX PARTNER WHO HAS NO OTHER SEX PARTNERS?	Yes 1 No 2 DK 8	
MHA3. CAN PEOPLE GET THE AIDS VIRUS BECAUSE OF WITCHCRAFT OR OTHER SUPERNATURAL MEANS?	Yes 1 No 2 DK 8	
MHA4. CAN PEOPLE REDUCE THEIR CHANCE OF GETTING THE AIDS VIRUS BY USING A CONDOM EVERY TIME THEY HAVE SEX?	Yes 1 No 2 DK 8	
MHA5. CAN PEOPLE GET THE AIDS VIRUS FROM MOSQUITO BITES?	Yes 1 No 2 DK 8	
MHA6. CAN PEOPLE GET THE AIDS VIRUS BY SHARING FOOD WITH A PERSON WHO HAS THE AIDS VIRUS?	Yes 1 No 2 DK 8	
MHA7. IS IT POSSIBLE FOR A HEALTHY-LOOKING PERSON TO HAVE THE AIDS VIRUS?	Yes 1 No 2 DK 8	
MHA8. CAN THE VIRUS THAT CAUSES AIDS BE TRANSMITTED FROM A MOTHER TO HER BABY: [A] DURING PREGNANCY? [B] DURING DELIVERY? [C] BY BREASTFEEDING?	<div style="text-align: right; margin-bottom: 5px;">Yes No DK</div> During pregnancy 1 2 8 During delivery 1 2 8 By breastfeeding 1 2 8	
MHA8A. Check MHA8[A], [B], and [C]: <input type="checkbox"/> All 'No' or 'DK' ⇒ Go to MHA9. <input type="checkbox"/> At least one 'yes' ⇒ Continue with MHA8D.		
MHA8D. ARE THERE ANY SPECIAL DRUGS THAT A DOCTOR OR A NURSE CAN GIVE TO A WOMAN INFECTED WITH THE AIDS VIRUS TO REDUCE THE RISK OF TRANSMISSION TO THE BABY?	Yes 1 No 2 DK 8	
MHA9. IN YOUR OPINION, IF A FEMALE TEACHER HAS THE AIDS VIRUS BUT IS NOT SICK, SHOULD SHE BE ALLOWED TO CONTINUE TEACHING IN SCHOOL?	Yes 1 No 2 DK/Not sure/Depends 8	
MHA10. WOULD YOU BUY FRESH VEGETABLES FROM A SHOPKEEPER OR VENDOR IF YOU KNEW THAT THIS PERSON HAD THE AIDS VIRUS?	Yes 1 No 2 DK/Not sure/Depends 8	
MHA11. IF A MEMBER OF YOUR FAMILY GOT INFECTED WITH THE AIDS VIRUS, WOULD YOU WANT IT TO REMAIN A SECRET?	Yes 1 No 2 DK/Not sure/Depends 8	
MHA12. IF A MEMBER OF YOUR FAMILY BECAME SICK WITH AIDS, WOULD YOU BE WILLING TO CARE FOR HER OR HIM IN YOUR OWN HOUSEHOLD?	Yes 1 No 2 DK/Not sure/Depends 8	
MHA12A. DO YOU THINK CHILDREN WITH THE AIDS VIRUS SHOULD BE ALLOWED TO ATTEND ANY SCHOOL?	Yes 1 No 2 DK/Not sure/Depends 8	
MHA24. I DON'T WANT TO KNOW THE RESULTS, BUT HAVE YOU EVER BEEN TESTED TO SEE IF YOU HAVE THE AIDS VIRUS?	Yes 1 No 2	2⇒ MHA27
MHA25. WHEN WAS THE MOST RECENT TIME YOU WERE TESTED?	Less than 12 months ago 1 12-23 months ago 2 2 or more years ago 3	
MHA26. I DON'T WANT TO KNOW THE RESULTS, BUT DID YOU GET THE RESULTS OF THE TEST?	Yes 1 No 2 DK 8	1⇒ Next Module 2⇒ Next Module 8⇒ Next Module
MHA27. DO YOU KNOW OF A PLACE WHERE PEOPLE CAN GO TO GET TESTED FOR THE AIDS VIRUS?	Yes 1 No 2	

CIRCUMCISION		MMC
MMC1. SOME MEN ARE CIRCUMCISED, THAT IS, THE FORESKIN IS COMPLETELY REMOVED FROM THE PENIS. ARE YOU CIRCUMCISED?	Yes 1 No 2	2⇒Next Module
MMC2. HOW OLD WERE YOU WHEN YOU GOT CIRCUMCISED?	Age in completed years..... _ _ DK 98	
MMC3. WHO DID THE CIRCUMCISION?	Health professional Doctor 11 Nurse/Midwife 12 Other health professional (<i>specify</i>) 16 Traditional persons Traditional 'circumciser' 21 Traditional birth attendant..... 22 Other traditional (<i>specify</i>) 26 DK 98	
MMC4. WHERE WAS IT DONE?	Health facility..... 1 Home of a health worker/professional 2 Circumcision done at home..... 3 Ritual site 4 Other home/place (<i>specify</i>) 6 DK 8	

TOBACCO AND ALCOHOL USE		TA
MTA1. HAVE YOU EVER TRIED CIGARETTE SMOKING, EVEN ONE OR TWO PUFFS?	Yes 1 No 2	2⇒MTA6
MTA2. HOW OLD WERE YOU WHEN YOU SMOKED A WHOLE CIGARETTE FOR THE FIRST TIME?	Never smoked a whole cigarette 00 Age ____	00⇒MTA6
MTA2A. AT ANY TIME IN YOUR LIFE, HAVE YOU EVER SMOKED CIGARETTES ON A <u>DAILY</u> BASIS?	Yes, daily 1 No, less than daily 2	
MTA3. DO YOU CURRENTLY SMOKE CIGARETTES?	Yes 1 No 2	2⇒MTA6
MTA4. IN THE <u>LAST 24 HOURS</u> , HOW MANY CIGARETTES DID YOU SMOKE?	Number of cigarettes ____	
MTA4A. HOW MANY CIGARETTES DO YOU CURRENTLY SMOKE <u>PER WEEK ON AVERAGE</u> ? <i>Probe: HOW MANY HAND-ROLLED CIGARETTES AND HOW MANY MANUFACTURED CIGARETTES?</i> <i>If none write "000".</i> <i>If "not every week" write "666".</i>	Hand-rolled cigarettes ____ Manufactured cigarettes ____	
MTA5. DURING THE LAST ONE MONTH, ON <u>HOW MANY DAYS</u> DID YOU SMOKE CIGARETTES? <i>If less than 10 days, record the number of days.</i> <i>If 10 days or more but less than a month, circle "10".</i> <i>If "every day" or "almost every day", circle "30".</i>	Number of days 0 ____ 10 days or more but less than a month 10 Every day / Almost every day 30	
MTA6. HAVE YOU EVER TRIED ANY SMOKED TOBACCO PRODUCTS OTHER THAN CIGARETTES, SUCH AS CIGARS, WATER PIPE/SHISHA, CIGARILLOS OR PIPE?	Yes 1 No 2	2⇒MTA10
MTA6A. AT ANY TIME IN YOUR LIFE, HAVE YOU EVER USED SMOKED TOBACCO PRODUCTS ON A <u>DAILY</u> BASIS?	Yes, daily 1 No, less than daily 2	
MTA7. DURING THE LAST ONE MONTH, DID YOU USE ANY SMOKED TOBACCO PRODUCTS?	Yes 1 No 2	2⇒MTA10
MTA8. WHAT TYPE OF SMOKED TOBACCO PRODUCT DID YOU USE OR SMOKE DURING THE LAST ONE MONTH? <i>Circle all mentioned.</i>	Cigars A Water pipe/shisha B Cigarillos C Pipe D Other (<i>specify</i>) X	
MTA8A. HOW MANY (<i>products circled in MTA8</i>) DO YOU CURRENTLY SMOKE <u>PER WEEK ON AVERAGE</u> ? <i>If none write "000".</i> <i>If "not every week" write "666".</i>	Cigars ____ Pipes full of tobacco ____ Cigarillos ____ Water pipe/shisha sessions ____ Other ____	
MTA9. DURING THE LAST ONE MONTH, ON <u>HOW MANY DAYS</u> DID YOU USE SMOKED TOBACCO PRODUCTS? <i>If less than 10 days, record the number of days.</i> <i>If 10 days or more but less than a month, circle "10".</i> <i>If "every day" or "almost every day", circle "30".</i>	Number of days 0 ____ 10 days or more but less than a month 10 Every day / Almost every day 30	

MTA10. HAVE YOU EVER TRIED ANY FORM OF SMOKELESS TOBACCO PRODUCTS, SUCH AS CHEWING TOBACCO, SNUFF, OR DIP?	Yes 1 No 2	2⇒MTA13A
MTA10A. AT ANY TIME IN YOUR LIFE, HAVE YOU EVER USED SMOKELESS TOBACCO PRODUCTS ON A <u>DAILY</u> BASIS?	Yes, daily 1 No, less than daily..... 2	
MTA11. DURING THE LAST ONE MONTH, DID YOU USE ANY SMOKELESS TOBACCO PRODUCTS?	Yes 1 No 2	2⇒MTA13A
MTA12. WHAT TYPE OF SMOKELESS TOBACCO PRODUCT DID YOU USE DURING THE LAST ONE MONTH? <i>Circle all mentioned.</i>	Chewing tobacco A Snuff B Dip C Other (<i>specify</i>) X	
MTA13. DURING THE LAST ONE MONTH, ON <u>HOW MANY DAYS</u> DID YOU USE SMOKELESS TOBACCO PRODUCTS? <i>If less than 10 days, record the number of days. If 10 days or more but less than a month, circle "10". If "every day" or "almost every day", circle "30".</i>	Number of days..... 0 ____ 10 days or more but less than a month 10 Every day / Almost every day 30	
MTA13A. HOW OFTEN DOES ANYONE SMOKE INSIDE YOUR HOME? WOULD YOU SAY DAILY, WEEKLY, MONTHLY, LESS THAN MONTHLY, OR NEVER?	Daily..... 1 Weekly 2 Monthly 3 Less than monthly..... 4 Never 5 DK 8	
MTA13B. DO YOU CURRENTLY WORK OUTSIDE OF YOUR HOME?	Yes 1 No / don't work..... 2	2⇒MTA13E
MTA13C. DO YOU USUALLY WORK INDOORS OR OUTDOORS?	Indoors..... 1 Outdoors 2 Both 3	2⇒MTA13E
MTA13D. DURING THE LAST ONE MONTH, DID ANYONE SMOKE INDOOR AREAS WHERE YOU WORK?	Yes 1 No 2 DK 8	
MTA13E. Check MTA3 and MTA7: Current tobacco smoker? <input type="checkbox"/> Yes, current tobacco smoker (MTA3 = 1 or MTA7 = 1) ⇒ Continue with MTA13F. <input type="checkbox"/> No, does not currently smoke tobacco (MTA3 = 2 and MTA7 = 2) ⇒ Go to MTA13O.		
MTA13F. DURING THE LAST 12 MONTHS, HAVE YOU TRIED TO STOP SMOKING?	Yes 1 No 2	
MTA13G. DURING THE LAST 12 MONTHS, HAVE YOU VISITED A DOCTOR OR OTHER HEALTH CARE PROVIDER?	Yes 1 No 2	2⇒MTA13K
MTA13H. DURING ANY VISIT TO A DOCTOR OR HEALTH CARE PROVIDER IN THE LAST 12 MONTHS, WERE YOU ADVISED TO QUIT SMOKING TOBACCO?	Yes 1 No 2	
MTA13I. DURING THE LAST ONE MONTH, DID YOU NOTICE ANY HEALTH WARNINGS ON CIGARETTE PACKAGES?	Yes 1 No 2 Did not see any cigarette packages..... 6	2⇒MTA13K 6⇒MTA13K
MTA13J. DURING THE LAST ONE MONTH, HAVE WARNING LABELS ON CIGARETTE PACKAGES LED YOU TO THINK ABOUT QUITTING?	Yes 1 No 2	

MTA13K. Check MTA4A: Current smoker of <u>manufactured</u> cigarettes? <input type="checkbox"/> Yes ⇒ Continue with MTA13L. <input type="checkbox"/> No ⇒ Go to MTA13O.																																		
MTA13L. THE LAST TIME YOU BOUGHT CIGARETTES FOR YOURSELF, HOW MANY CIGARETTES DID YOU BUY?	Cigarettes 1 ____ Packs..... 2 ____ Cartoons 3 ____ Other (specify) 4 ____ Never bought cigarettes for himself 996	1⇒MTA13N 996⇒MTA13O																																
MTA13M. HOW MANY CIGARETTES WERE IN EACH (unit circled in MTA13L)?	Number of cigarettes per unit ____																																	
MTA13N. IN TOTAL, HOW MUCH MONEY DID YOU PAY FOR THIS PURCHASE?	Price paid for purchase (naira) ____ DK 9998																																	
MTA13O. Check MMT2: Reads newspapers or magazines? <input type="checkbox"/> Yes, sometimes reads newspapers or magazines (MMT2 = 1, 2 or 3) ⇒ Continue with MTA13P. <input type="checkbox"/> No, does not read newspapers or magazines (MMT2 = 4 or left blank) ⇒ Go to MTA13Q.																																		
MTA13P. DURING THE LAST ONE MONTH, HAVE YOU NOTICED INFORMATION IN NEWSPAPERS OR IN MAGAZINES ABOUT THE DANGERS OF SMOKING CIGARETTES OR THAT ENCOURAGES QUITTING?	Yes 1 No 2 Did not read newspapers or magazines 6																																	
MTA13Q. Check MMT4: Watches television? <input type="checkbox"/> Yes, sometimes watches television (MMT4 = 1, 2 or 3) ⇒ Continue with MTA13R. <input type="checkbox"/> No, does not watch television (MMT4 = 4) ⇒ Go to MTA13S.																																		
MTA13R. DURING THE LAST ONE MONTH, HAVE YOU NOTICED INFORMATION ON TELEVISION ABOUT THE DANGERS OF SMOKING CIGARETTES OR THAT ENCOURAGES QUITTING?	Yes 1 No 2 Did not watch television 6																																	
MTA13S. DURING THE LAST ONE MONTH, HAVE YOU NOTICED ANY ADVERTISEMENTS OR SIGNS PROMOTING CIGARETTES IN STORES WHERE CIGARETTES ARE SOLD?	Yes 1 No 2 Did not go to any stores where cigarettes are sold 6																																	
MTA13T. DURING THE LAST ONE MONTH, HAVE YOU NOTICED ANY OF THE FOLLOWING TYPES OF CIGARETTE PROMOTIONS: [A] FREE SAMPLES OF CIGARETTES? [B] CIGARETTES AT SALE PRICES? [C] COUPONS FOR CIGARETTES? [D] FREE GIFTS OR SPECIAL DISCOUNT OFFERS ON OTHER PRODUCTS WHEN BUYING CIGARETTES? [E] CLOTHING OR OTHER ITEMS WITH A CIGARETTE BRAND NAME OR LOGO? [F] CIGARETTE PROMOTIONS IN THE MAIL? [G] CIGARETTE PROMOTIONS ON BILLBOARDS?	<table border="0"> <thead> <tr> <th></th> <th>Yes</th> <th>No</th> <th>DK</th> </tr> </thead> <tbody> <tr> <td>Free samples of cigarettes.....</td> <td>1</td> <td>2</td> <td>8</td> </tr> <tr> <td>Cigarettes at sale prices.....</td> <td>1</td> <td>2</td> <td>8</td> </tr> <tr> <td>Coupons for cigarettes.....</td> <td>1</td> <td>2</td> <td>8</td> </tr> <tr> <td>Free gifts or special discount.....</td> <td>1</td> <td>2</td> <td>8</td> </tr> <tr> <td>Items with cigarette brand.....</td> <td>1</td> <td>2</td> <td>8</td> </tr> <tr> <td>Promotions in mail.....</td> <td>1</td> <td>2</td> <td>8</td> </tr> <tr> <td>Promotions on billboards.....</td> <td>1</td> <td>2</td> <td>8</td> </tr> </tbody> </table>		Yes	No	DK	Free samples of cigarettes.....	1	2	8	Cigarettes at sale prices.....	1	2	8	Coupons for cigarettes.....	1	2	8	Free gifts or special discount.....	1	2	8	Items with cigarette brand.....	1	2	8	Promotions in mail.....	1	2	8	Promotions on billboards.....	1	2	8	
	Yes	No	DK																															
Free samples of cigarettes.....	1	2	8																															
Cigarettes at sale prices.....	1	2	8																															
Coupons for cigarettes.....	1	2	8																															
Free gifts or special discount.....	1	2	8																															
Items with cigarette brand.....	1	2	8																															
Promotions in mail.....	1	2	8																															
Promotions on billboards.....	1	2	8																															

<p>MTA14. NOW I WOULD LIKE TO ASK YOU SOME QUESTIONS ABOUT DRINKING ALCOHOL.</p> <p>HAVE YOU EVER DRUNK ALCOHOL?</p>	<p>Yes 1</p> <p>No 2</p>	<p>2⇒Next Module</p>
<p>MTA15. WE COUNT ONE DRINK OF ALCOHOL AS ONE CAN OR BOTTLE OF BEER OR CALABASH OF PALMWINE, PITO OR BURUKUTU; ONE GLASS OF WINE; OR ONE SHOT OF COGNAC, VODKA, WHISKEY, RUM OR GIN.</p> <p>HOW OLD WERE YOU WHEN YOU HAD YOUR FIRST DRINK OF ALCOHOL, OTHER THAN A FEW SIPS?</p>	<p>Never had one drink of alcohol 00</p> <p>Age ____ ____</p>	<p>00⇒Next Module</p>
<p>MTA16. DURING THE LAST ONE MONTH, ON HOW MANY DAYS DID YOU HAVE AT LEAST ONE DRINK OF ALCOHOL?</p> <p><i>If respondent did not drink, circle "00".</i> <i>If less than 10 days, record the number of days.</i> <i>If 10 days or more but less than a month, circle "10".</i> <i>If "every day" or "almost every day", circle "30".</i></p>	<p>Did not have one drink in last one month 00</p> <p>Number of days 0 ____</p> <p>10 days or more but less than a month 10</p> <p>Every day / Almost every day 30</p>	<p>00⇒Next Module</p>
<p>MTA17. IN THE LAST ONE MONTH, ON THE DAYS THAT YOU DRANK ALCOHOL, HOW MANY DRINKS DID YOU USUALLY HAVE PER DAY?</p>	<p>Number of drinks ____ ____</p>	

LIFE SATISFACTION		MLS
MLS1. Check MWB2: Age of respondent is between 15 and 24? <input type="checkbox"/> Age 25-49 ⇒ Go to MWM11 <input type="checkbox"/> Age 15-24 ⇒ Continue with MLS2		
MLS2. I WOULD LIKE TO ASK YOU SOME SIMPLE QUESTIONS ON HAPPINESS AND SATISFACTION. FIRST, TAKING ALL THINGS TOGETHER, WOULD YOU SAY YOU ARE VERY HAPPY, SOMEWHAT HAPPY, NEITHER HAPPY NOR UNHAPPY, SOMEWHAT UNHAPPY OR VERY UNHAPPY? YOU CAN ALSO LOOK AT THESE PICTURES TO HELP YOU WITH YOUR RESPONSE. <i>Show side 1 of response card and explain what each symbol represents. Circle the response code selected by the respondent.</i>	Very happy 1 Somewhat happy 2 Neither happy nor unhappy 3 Somewhat unhappy 4 Very unhappy 5	
MLS3. NOW I WILL ASK YOU QUESTIONS ABOUT YOUR LEVEL OF SATISFACTION IN DIFFERENT AREAS. IN EACH CASE, WE HAVE FIVE POSSIBLE RESPONSES: PLEASE TELL ME, FOR EACH QUESTION, WHETHER YOU ARE VERY SATISFIED, SOMEWHAT SATISFIED, NEITHER SATISFIED NOR UNSATISFIED, SOMEWHAT UNSATISFIED OR VERY UNSATISFIED. AGAIN, YOU CAN LOOK AT THESE PICTURES TO HELP YOU WITH YOUR RESPONSE. <i>Show side 2 of response card and explain what each symbol represents. Circle the response code selected by the respondent, for questions MLS3 to MLS13.</i> HOW SATISFIED ARE YOU WITH YOUR FAMILY LIFE?	Very satisfied 1 Somewhat satisfied 2 Neither satisfied nor unsatisfied 3 Somewhat unsatisfied 4 Very unsatisfied 5	
MLS4. HOW SATISFIED ARE YOU WITH YOUR FRIENDSHIPS?	Very satisfied 1 Somewhat satisfied 2 Neither satisfied nor unsatisfied 3 Somewhat unsatisfied 4 Very unsatisfied 5	
MLS5. DURING THE 2015-2016 SCHOOL YEAR, DID YOU ATTEND SCHOOL AT ANY TIME?	Yes 1 No 2	2⇒MLS7
MLS6. HOW SATISFIED (are/were) YOU WITH YOUR SCHOOL?	Very satisfied 1 Somewhat satisfied 2 Neither satisfied nor unsatisfied 3 Somewhat unsatisfied 4 Very unsatisfied 5	
MLS7. HOW SATISFIED ARE YOU WITH YOUR CURRENT JOB? <i>If the respondent says that he does not have a job, circle "0" and continue with the next question. Do not probe to find out how he feels about not having a job, unless he tells you himself.</i>	Does not have a job 0 Very satisfied 1 Somewhat satisfied 2 Neither satisfied nor unsatisfied 3 Somewhat unsatisfied 4 Very unsatisfied 5	
MLS8. HOW SATISFIED ARE YOU WITH YOUR HEALTH?	Very satisfied 1 Somewhat satisfied 2 Neither satisfied nor unsatisfied 3 Somewhat unsatisfied 4 Very unsatisfied 5	
MLS9. HOW SATISFIED ARE YOU WITH WHERE YOU LIVE? <i>If necessary, explain that the question refers to the living environment, including the neighbourhood and the dwelling.</i>	Very satisfied 1 Somewhat satisfied 2 Neither satisfied nor unsatisfied 3 Somewhat unsatisfied 4 Very unsatisfied 5	
MLS10. HOW SATISFIED ARE YOU WITH HOW PEOPLE AROUND YOU GENERALLY TREAT YOU?	Very satisfied 1 Somewhat satisfied 2 Neither satisfied nor unsatisfied 3 Somewhat unsatisfied 4 Very unsatisfied 5	
MLS11. HOW SATISFIED ARE YOU WITH THE WAY YOU LOOK?	Very satisfied 1 Somewhat satisfied 2 Neither satisfied nor unsatisfied 3 Somewhat unsatisfied 4 Very unsatisfied 5	

MLS12. HOW SATISFIED ARE YOU WITH YOUR LIFE, OVERALL?	Very satisfied..... 1 Somewhat satisfied 2 Neither satisfied nor unsatisfied..... 3 Somewhat unsatisfied 4 Very unsatisfied..... 5	
MLS13. HOW SATISFIED ARE YOU WITH YOUR CURRENT INCOME? <i>If the respondent says that he does not have any income, circle "0" and continue with the next question. Do not probe to find out how he feels about not having any income, unless he tells you himself.</i>	Does not have any income 0 Very satisfied..... 1 Somewhat satisfied 2 Neither satisfied nor unsatisfied..... 3 Somewhat unsatisfied 4 Very unsatisfied..... 5	
MLS14. COMPARED TO THIS TIME LAST YEAR, WOULD YOU SAY THAT YOUR LIFE HAS IMPROVED, STAYED MORE OR LESS THE SAME, OR WORSENEDED, OVERALL?	Improved 1 More or less the same 2 Worsened..... 3	
MLS15. AND IN ONE YEAR FROM NOW, DO YOU EXPECT THAT YOUR LIFE WILL BE BETTER, WILL BE MORE OR LESS THE SAME, OR WILL BE WORSE, OVERALL?	Better 1 More or less the same 2 Worse 3	

MWM11. Record the time interview ends.	Hour and minutes..... __: __	
---	------------------------------	--

<p>MWM12. Check List of Household Members, columns HL7B and HL15: Is the respondent the caretaker of any child age 0-4 living in this household?</p> <p><input type="checkbox"/> Yes ⇒ Proceed to complete the result of man's interview (MWM7) on the cover page and then go to QUESTIONNAIRE FOR CHILDREN UNDER FIVE for that child and start the interview with this respondent.</p> <p><input type="checkbox"/> No ⇒ End the interview with this respondent by thanking him for his cooperation and proceed to complete the result of man's interview (MWM7) on the cover page.</p>
--

Interviewer's Observations

Supervisor's Observations